CATALOGUE.

CANADA.

CATALOGUE

DE LA

BIBLIOTHÈQUE DU PARLEMENT.

LIVRES DE DROIT, 1878.

1re PARTIE—ANGLAISE. | 2e PARTIE—FRANÇAIS.

Publié par Autorité.

OTTAWA:
IMPRIMÉ PAR MACLEAN ROGER ET Cie., RUE WELLINGTON
1878.

CANADA.

31
4838

CATALOGUE

OF THE

LIBRARY OF PARLIAMENT.

LAW LIBRARY, 1878.

FIRST PART—ENGLISH. | SECOND PART—FRENCH.

Published by Authority.

OTTAWA:
PRINTED BY MACLEAN, ROGER & CO., WELLINGTON STREET.
1878.

#12167

Ref
KF
4
C3
1878

TABLE OF CONTENTS. TABLES DES MATIÈRES.

ENGLISH PART.

	Page.
Jurisprudence: General and Foreign	1 — 8
Civil Law	9 — 10
International and Maritime Law	11 — 20
Constitutional and Public Law	21 — 56
Statute and Common Law of Great Britain	57 — 121
Colonial and Provincial Law	122 — 155
American Law, Government and Politics	156 — 201
Table of Regnal Years	202
Law Reports of Great Britain	204 — 221
do The Colonies	222 — 225
do United States	226 — 240
State and Criminal Trials	241 — 244
Ecclesiastical Policy and Law	245 — 252
Index to Authors and Subjects	385 — ...

PARTIE FRANÇAISE.

	Pages.
Jurisprudence générale et ancienne—Histoire, étude et philosophie du droit	255
Droit romain	260
Droit de la nature et des gens, et droit international	266
Droit public et constitutionnel	275
Droit français	289
Ancien droit français	291
Nouveau droit français	304
Médecine légale	339
Droit commercial, etc	342
Assurances	346
Code forestier, code rural	347
Notaires et notariat	349
Revues légales	351
Droit administratif	352
Droit canonique et ecclésiastique	363
Droit canadien	371
Droit anglais et droit étranger	379
Index des auteurs et des matières	345

LAW CATALOGUE.

ENGLISH PART.

Jurisprudence ; General and Foreign.

Marsden, J. B. The influence of the Mosaic Code upon subsequent legislation. London, 1862.

Canciani. Barbarorum leges Antiquæ, cum notis et glossariis ; accedunt formularum fasciculi et Selectæ Constitutiones Medii Ævi ; collegit, notis et animadversionibus illustravit. F. Paulus Canciani. 5 Vols. Folio. Venetiis, 1781–1792.

Butler, Charles. Horæ Juridicæ Subsecivæ ; notes respecting the geography, chronology and literary history of the principal Codes and original documents of the Grecian, Roman, Feudal and Canon Law. 8vo. London, 1807.

Nasmith, David. The Institutes of English Public Law. 8vo. London, 1873.

——————— The Institutes of English Private Law. 2 Vols. London, 1875.

Fortescue, Sir John. Chief Justice of England and Lord Chancellor to King Henry VI. His Life, Works and family history ; now first collected and, arranged by Thomas (Fortescue), Lord Clermont. Printed for private distribution. 2 Vols. 4to. London, 1869.

Vol. I. Life of Sir John Fortescue.

" De Natura Legis Naturæ. The Latin text with a translation (The Nature of the law of Nature, and its judgment upon the succession to sovereign Kingdoms), by the Right Hon. Chichester Fortescue, M. P.

" De Laudibus Legum Angliæ, the Latin text, with a translation (In commendation of the Laws of England), by Francis Gregor.

" De Domino Regali et Politico : (on the Monarchy of England) with other pieces and fragments, etc.

" Legal Opinions and Judgments of Sir John Fortescue, as Lord Chief Justice of England.

Vol. II. History of the Family of Fortesque, in all its branches.

Markby, William. Elements of Law considered with reference to principles of general Jurisprudence. Second edition. 8vo. Oxford, 1874.

Maine, Sir H. S. Ancient Law : its connection with the early history of Society, and its relation to modern ideas. 8vo. London, 1861.

——————— Village-Communities in the East and West. 8vo. London, 1871.

——————— Lectures on the early history of Institutions. 8vo. London, 1875.

Leibnitii, Gothofredi Guilielmi. Operum tomi quarti pars tertia, continens opuscula ad jurisprudentiam pertinentia. *Vide* Leibnitii opera, Vol. 4.

Bynkershoek, C. van. Opera omnia. 2 Vols. in 1. Folio. Lugduni Batavorum, 1767.

Reddie, James. Inquiries in the Science of Law. Second edition, enlarged. 8vo. London, 1847.

YORK UNIVERSITY LAW LIBRARY

Lindley, Nathaniel. An Introduction to the Study of Jurisprudence; being a translation of the general part of "Thibaut's System des Pandekten Rechts;" with Notes. 8vo. 1855. *Vide* Law Library, Vol. 55.

Foster, C. J. Elements of Jurisprudence. 12mo. London, 1853.

Austin, John. Province of Jurisprudence determined. 8vo. London, 1832.

———— Lectures on Jurisprudence: being the sequel to the foregoing work: to which are added, Notes and Fragments, now first published, by his Widow. 2 Vols. 8vo. London, 1863.

———— Lectures on Jurisprudence, or the philosophy ive law: abridged from the larger work, by Robert Campbell. 8vo. London, 1875.

Heron, D. C. Introduction to the history of Jurisprudence; [giving "an historical review of the great authors who have scientifically cultivated Law; with a sketch of its internal development."] 8vo. Dublin, 1860.

Pomeroy, J. N. Introduction to Municipal law. 8vo. New York, 1864.

Long, G. On General Jurisprudence and the Civil Law. 8vo. *Vide* Law Library, Vol. 29., 1848.

Phillimore, J. G. Principles and Maxims of Jurisprudence; [taken from the Civil Law, with a commentary, and including maxims for the interpretation of Statutes, Wills, and Contracts, &c.] 8vo. London, 1856.

Amos, Sheldon. Systematic View of the Science of Jurisprudence. 8vo. London, 1872.

Bowyer, George. Readings on Jurisprudence, before the Society of the Middle Temple, in 1850. 8vo. London, 1851.

Broom, Herbert. Selection of Legal Maxims, classified and illustrated. 1848. *Vide* Law Library, Vol. 19.

———————— Fourth edition. 8vo. London, 1864.

———— ———————— Seventh American, from the Fifth London Edition. 8vo. Philadelphia, 1874.

Wharton, G. F. Legal Maxims, with observations and cases. 8vo. London, 1865.

Story, Joseph. Commentaries on the Conflict of Laws, foreign and domestic, especially in regard to Marriages, Divorces, Wills, Successions and Judgments. Fourth edition, greatly enlarged, &c. 8vo. Boston, 1852.

———————— Sixth edition, revised and enlarged, by I. F. Redfield. 8vo. Boston, 1865.

Hoffman, David. Course of Legal Study, addressed to Students and the Profession generally. Second edition, enlarged. 2 Vols. 8vo. Baltimore, 1836.

[This work contains Essays on Legal Biography and Bibliography.]

Warren, Samuel. A popular and practical introduction to Law Studies with an account of the State of the Law in Ireland and Scotland, and occasional illustrations from American Law. Second edition, enlarged. 8vo. London, 1845.

Warren, Samuel. A popular and practical introduction to Law Studies, and to every department of the legal profession. Third edition, entirely re-written, and greatly enlarged. 2 Vols. 8vo. London, 1863.

Juridical Society: Papers read before the,—1855-1870. 3 Vols. London, 1858-71.

VOL. 1.

I. Inaugural address; by Sir R. Bethell.
II. On the Unanimity of Juries; by W. M. Best.
III. On the idea of Sovereignty, and its importance in International Law; by H. S. Maine.
IV. On the history of settlements of Real Estate; by Joshua Williams.
V. On the Criminal responsibility of Madmen; by F. Stephen.
VI. On Change as an inherent necessity in every system of Municipal Law; by W. T. S. Daniel.
VII. Law, as reflecting and moulding the opinions and habits of the people; by T. Chambers.
VIII. On the Mark System, in the Management of Criminals; by Joshua Williams.
IX. Peerages for Life; by W. D. Lewis.
X. On the relation between Public and Private International Law; by J. Westlake.
XI. The classification and definition of Crime; by F. Stephen.
XII. Codification of the Laws of England; by W. M. Best.
XIII. On the principles which ought to regulate the Interference of the State with Property held by Public Bodies or for Public purposes; by J. N. Higgins.
XIV. On the Statute of Frauds, as it affects the Law of Contracts; by S. M. Leake.
XV. On Advocacy as connected with the Administration of Justice; by W. T. S. Daniel.
XVI. On the moral distinction between Law and Equity; by the Rev. T. D. Maurice.
XVII. Rise and progress of the Roman Civil Law before Justinian; by P. M. Colquhoun.
XVIII. Origin and use of Legal Fictions; by W. D. Lewis.
XIX. On ancient Legal Education in the Inns of Court; by P. A. Smith.
XX. The Common Law of England, and false principles of Law Reform; by W. M. Best.
XXI. Judicial Oaths; by F. S. Reilly.
XXII. The practice of interrogating persons accused of Crime; by F. Stephen.
XXIII. Progress of the Roman Civil Law from Justinian to the fall of the Empire of the East; by P. M. Colquhoun.
XXIV. Traces of the Roman Civil Law in the Barbaric Codes; by P. M. Colquhoun.
XXV. Some points in the theory of the Law of Property; by S. M. Leake.
XXVI. Some popular Errors concerning Law; by W. D. Lewis.
XXVII. The legal doctrine of responsibility in cases of Criminal Insanity; by Forbes Winslow

I. On the Hindu and Mohamedan laws, as administered in India; by W. H. Bennet.
II. On the responsibilities of Corporations; by N. Lindley.
III. Mercantile notion of "the Firm," and the need of its legal recognition; by J. M. Ludlow.

Juridical Society. Papers—(*Continued.*)

VOL. 2.

IV. The point of law involved in the case of Reg. vs. Bernard; by F. Stephen.
V. On Marine Jurisdiction in time of Peace; by H. P. Roche.
VI and XXVIII. On the present state of International Jurisprudence; Parts 1 and 2; by Professor Katchenovsky.
VII. Biographical notice of the late Professor Wurm; by Professor Katchenovsky.
VIII. On the institution of the Grand Jury; by T. Chambers.
IX. Address of Sir R. Bethell, on vacating the office of President.
X. Stock Registers, Share Registers, and Land Registers; by J. M. Ludlow.
XI. Speech of W. M. Best on Trial by Jury.
XII. Corrupt Practices at Elections; by T. Phinn.
XIII. Schools of Legislation; by C. T. Swanston, jun.
XIV. Trial by Jury and Evidence of Experts; by J. F. Stephen.
XV. Liberty of Opinion in relation to Blasphemous Libels; by W. D. Lewis.
XVI. Common Law Courts and Equitable Jurisdiction; by W. Marshall.
XVII. Legal Interpretation, with especial reference to Wills; by F. V. Hawkins.
XVIII. Is a Judicial tribunal bound by the principles laid down by itself? by W. Marshall.
XIX. On Rules of Evidence in the Interpretation of Wills; by F. N. Nichols.
XX. The Taxation of Suitors; by S. M. Leake.
XXI. Historical review of the Feodal System; by P. M. Colquhoun.
XXII. On Errors in Legislation concerning Joint Stock Companies; by N. Lindley.
XXIII. Is the Government of the United States entitled to claim the Extradition of Anderson? by the Hon. G. Denman.
XXIV. On Promotion at the English Bar; by E. Webster.
XXV. Codification; by W. Marshall.
XXVI. On the capture of the Southern Commissioners from on board the "Trent;" by C. Clarke.
XXVII. On Simplification of Title to Land; by E. P. Wolstenholme.
XXIX. On digesting the precedents of the Common Law, and regulating the publication of Reports; by G. Sweet.
XXX. On the true remedies for the evils which affect the Transfer of Land; by J. Williams.
XXXI. The principles and rules of Neutrality: the Foreign Enlistment Act, the "Alabama;" by W. W. Kerr.
XXXII. The provisions of the Foreign Enlistment Act relating to Ships; by F. S. Reilly.
XXXIII. On Commercial Blockades; by J. Westlake.
XXXIV. Copyright in the Fine Arts; by W. Marshall.
XXXV. The Circuit System, its influence on the Administration of Justice and the interests of the Bar; by F. Lawrence.
XXXVI. On Legal Reporting; by J. Westlake.

VOL. 3.

I. On Civil Remedies for Military offences, contracts and wrongs; by F. Worsley.
II. On the conduct of Neutrals and Belligerents; by C. Clark.
III. On the Relations between Belligerents and Neutral States; by C. C. Massey.
IV On the Surrender of Pirates under the Treaty of Washington; by V. Lushington.

Juridical Society. Papers—(*Continued.*)

Vol. 3.

V. On effects of the rule of Tacking, applied to incumbrances on Real Estate; by H. R. Droop.

VI. Ought any person to be excluded from giving Evidence on the ground of Religious Unbelief? by Rev. T. D. Maurice,

VII. Digest and Codes, with reference to Law Reform; by F. V. Hawkins.

VIII. On the Law relating to Confessions in Criminal Cases; by C. H. Hopwood.

IX. On the Borrowing powers of Railway Companies; by H. W. Elphinstone.

X. On the equitable doctrine as to Mistake; by W. W. Kerr.

XI. On arrangements between Debtors and Creditors; by H. R. Droop.

XII. On Bribery and Corruption at Parliamentary Elections; by Rev. T. D. Maurice.

XIII. On Martial Law; by C. H. Hopwood.

XIV. On the interpretation of Formal Documents; by H. W. Elphinstone.

XV. Defects and suggested changes in the Appellate System; by W. Stebbing.

XVI. On Blackstone's theory of the Omnipotence of Parliament; by T. C. Anstey.

XVII. The Constitution and procedure of the Court of Chancery; by A. G. Marten.

XVIII. On Special pleading in Civil Actions; by C. H. Hopwood.

XIX. On Judicial Oaths to Heathen Witnesses; by T. C. Anstey.

XX. On competence of Colonial Legislatures to enact Laws in derogation of Common Liability; by T. C. Anstey.

XXI. Defects and suggested Reforms in procedure of Court of Session, and other Scotch Courts; by W. Neish.

XXII. On the political and social effects of different methods of electing Representatives; by H. R. Droop.

XXIII. Responsibility of Candidates at Parliamentary Elections for unauthorized acts of Agents; by C. C. Massey.

XXIV. Reform of the law of Real Property; by Sir George Bowyer, Bart.

XXV. Anticipations under the Commonwealth of changes in the Law; by R. Robinson.

XXVI. The capture of Private Property at Sea; by H. H. Sheppard.

XXVII. On the Property rights of Married Women; by H. R. Droop.

XXVIII. The proper object and constitution of a Legal University; by Sir G. Young, Bart.

XXIX. On the law of Forfeiture for Treason and Felony; by P. B. Smith.

XXX. Compensation for Railway Accidents; by H. Godefroi.

XXXI. On the relations between an Invading Army and the Inhabitants; and on the *status* of irregular troops; by H. R. Droop.

(For another copy of Vol. 1, Part 1, see English Pamphlets, Vol. 258.)

Tellkampf, J. L. Essays on Law Reform [*i.e.* Codification], Commercial Policy, Banks, Penitentiaries, &c., in Great Britain and the United States of America. 12mo. Leipzig, 1859,

Law Magazine or Quarterly Review of Jurisprudence, From its commencement in 1829, to the end of the second series, in November, 1855. 54 Vols. (Vols. 12, 31 and 43 [being Vol. 12 of second series] contain General Indexes.) Old series to May 1844, in 31 Vols. New series to Nov. 1855, in 23 Vols.

Law Magazine and Law Review: or Quarterly Journal of Jurisprudence; a new series of the foregoing from its commencement in May 1856 to August 1871. 31 Vols. 8vo. London. (This Journal contains the papers of the Law Amendment Society.)

Law Magazine and Review; for both branches of the legal profession at home and abroad. New series (published monthly) commencing February 1st, 1872, until its discontinuance in July 1875. 8vo. London. 4 Vols. (Prefixed to Vol. 1 will be found Vol. 32, No. 1 of the preceding series, being the last No. published.)

————Fourth series: from its commencement in November, 1875, to date. 8vo. London, 1876, &c.

Jurist (The), a weekly periodical; containing articles on legal subjects, with Reports of cases determined in Law and in Equity: from its commencement in 1837 to the year 1854: with annual Digests. 36 Vols. 8vo. London, 1838–1855.

———— New Series, containing original articles on Legal subjects, all important Statutes, Rules and Orders of the various Courts, Gazettes, lists of Bankrupts, &c., for the years 1855 to 1866 inclusive. Vols. I. to XII. Part 2. 8vo. London, 1856-67. (Parts I. to the several volumes contain the reports of cases in the Courts of Law and Equity, from 1855-1866.)

Law Journal: A monthly periodical; containing reports of cases in Law and Equity; with Magistrates cases; from its commencement in 1823 to 1875. First series (1823-1831) 9 Vols. Second series (1832-1874) Vols. 1 to 43. Analytical Indexes. 8 Vols. Statutes (1831-1874) 19 Vols. In all 108 Vols. 8vo. London.

Law Times (The), the Journal and record of the Law and the Lawyers; bound up with *The Law Times Reports* of all the cases argued and determined in all the Courts of Law and Equity, in Bankruptcy, Insolvency, Nisi Prius, the Criminal Courts, and in Ireland. From its commencement on April 8, 1843, to Nov., 1859. Vols. 1 to 34 folio. London.

———— (Afterwards separately bound.) Reports of cases from 1859-60, to 1876. New series. Vols. 1 to 35.

———— (The), the Journal and Record of the Law and Lawyers, from March, 1860 to 1876. Vols. 35-62, folio. London.

Law Amendment Society, (founded in January, 1844.) Papers and Reports read and presented to the Society, by its Committees or private members. 5 Vols. 8vo. London.

On Common and Statute Law and Lawyers, 1844-1858. 1 vol. On Criminal Law 1847-1857. 1 vol. On Property Law and Equity Law, 1847-1858. 1 vol. On Commercial Law, 1849-1858. 1 vol. On Miscellaneous Subjects, 1847-1857. 1 vol. (For the contents of these 5 vols. see M.S.S. Book of Pamphlets.

Law Amendment Society, Journal of the,—from its commencement on 21st February, 1856. Vols. I and II (1856, 1857), bound in 1 vol. 4to. London.

——————————Transactions of the,—containing Reports, Papers and Proceedings of the Society, during the 15th, 16th, and 17th Sessions. 3 vols. 8vo. London, 1857-8, 1858-9, 1859-60.

Law Review: Vols. 14 to 19, 1851-1854. 6 Vols. 8vo. London.

Scarce Tracts. (Entered in various classes of the Catalogue.) 2 Vols. 12mo. Edinburgh, 1835-41.

Urling, R. W. The Law of Patents in Foreign Countries; translated, with notes, etc. 8vo. London, 1845.

Hughes, E. J. The Patent Laws of all Nations, and the Acts for the Registration of Designs; a history of the measures adopted to obtain "The Patent Law Amendment Act, 1852." 8vo. Manchester, 1854. *Vide* also Coryton on Letters Patent, 1855.

Tolhausen, Alexander. Synopsis of the Patent Laws of various countries, compiled from documents in the Library of the Great Seal Patent Office, London. 12mo. London, 1857. Bound up with, the Abridgments of Specifications on Watches, &c.

Patents for Inventions. Recent discussions on the Abolition of,—in the United Kingdom, France, Germany and the Netherlands, with suggestions as to International arrangements regarding Inventions and Copyright. 8vo. London, 1869.

Levi, Leone. Commercial Law of all Nations, compared with that of England; *vide* [English] STATUTE AND COMMON LAW.

Sanford, H. S. The different systems of Penal Codes in Europe: also, a Report on the Administrative Changes in France, since 1848. 8vo. Washington, 1854.

[*Vide* also a copy in Senate Documents, 1st Session, 33rd Congress, 1853-4. Vol. 10, No. 68.]

Institutes of the Civil Law of Spain; by Doctors Del Rio, and Rodriguez. Sixth edition. Madrid, 1805. Translated, with notes, etc., by L. F. C. Johnston. 8vo. London, 1825.

———————————————— by Azo & Manuel; translated by Judge Johnson. [*Vide* White's Collection of Land Laws, &c. Vol. 1.]

Westoby, W. A. S. The Laws of Belgium which affect British Subjects; with a view of the Constitution and Judicial Organization of the country. 12mo. Brussels, 1853.

Okey, C. Digest of the law, usage and custom affecting the commercial and civil intercourse of the Subjects of Great Britain and France. 8vo. Paris, 1834.

Cole, H. W. On the domicile of Englishmen in France. 8vo. London, 1857.

Repp, T. G. Historical treatise on Trial by Jury, Wager of Law, and other co-ordinate forensic institutions, formerly in use in Scandinavia and in Iceland. 8vo. Edinburgh, 1832.

Claims against Governments; the mode of adjusting them and the procedure adopted in their investigation. Published by order of the U. S. Congress. 8vo. Washington, 1875.

[House of Representatives Reports, 2nd Sess., 43rd Congress, No. 134.]

Van Leeuwen, Simon. Commentaries on the Roman-Dutch Law; translated from the Dutch. 8vo. London, 1820.

Grotius, Hugo. The Introduction to Dutch Jurisprudence, now first rendered into English, by C. Herbert. 8vo. London, 1845.

Van der Keessel, D. G. Select Theses on the Laws of Holland and Zeeland; being a Commentary on Grotius' Introduction, etc., and intended to determine some of the controversies on the Law of Holland. [Leyden, 1800.] From the original Latin, by C. A. Lorenz. 12mo. London, 1855.

Van der Linden, Johannes. Institutes of the Laws of Holland, [Amsterdam, 1806,] and now translated by order of the late Secretary of State for the Colonies, by J. Henry. 8vo. London, 1828.

[*Vide*, also, Burge, and Story's various works on the Conflict of Laws, Foreign and Domestic, under the names of the Authors, in the *Index*.]

Staunton, Sir G. T. TA TSING LEU LEE. Being the Fundamental Laws, etc., of the Penal Code of China; originally published by the authority of Emperors of the TA TSING, or present Dynasty,—from the Chinese; with authentic documents and notes. 4to. London, 1810.

Gentoo Laws, Code of; or, Ordinations of the Pundits. From a Persian Translation. [By N. B. Halhed, with a Glossary of Sanscrit, Persian and Bengal words in this work.] 4to. London, 1776.

Timour the Great [improperly called Tamerlane.] Institutes, Political and Military; written in the Mogul language; first translated into Persian and thence into English by Major Davy; [with] the original Persian, a Preface, Geographical Notes, &c.; by Joseph White. 4to. Oxford, 1783.

Ayeen Akbery; or, The Institutes of the Emperor Akber. [Great Mogul, 1556—1605.] Translated from the original Persian by F. Gladwin. 2 Vols. 8vo. London, 1800.

Some works on the Mohammedan and Hindoo Laws, as now in force in British India, are to be found with the works on PROVINCIAL LAW, relating to the East Indies.

[*Vide* also the Publications of the Oriental Translation Fund and the Transactions of the Asiatic Societies, for other works connected with Foreign Jurisprudence.]

Civil Law.

Bever, Thomas. History of the Legal Polity of the Roman State, and of the rise, progress and extent of the Roman Laws. 4to. London, 1781.

Epistolarum Juris Civilis: 1549, [with] Communes Jurium Sententiæ, 1548. See Miscellanies, lettered [Matthæi Gribaldi, 1554.] 8vo.

Bohmer, C. A. Consultationum et Decisionum Juris. 3 Vols. in 6. Folio. Magdeburg, 1756.

Vinnius, Arnoldus. Commentarius in quatuor libros institutionum imperialium. J. G. Heineccius recensuit et notulasque adjecit, Editio novissima cui accedunt ejusdem Vinnii quæstiones juris selectæ. 2 Vols. 4to. Lugduni, 1767. *Voir* Camus 111.

Cujacius, Jac. Omnia opera ad parisiensem Fabrotianam editionem diligentissime exacta in tomos XI, distributa auctiora atque emendatiora, cum indice et additionibus. 11 Vols. Folio. Venetiis et Mutinæ, 1758–83.

———— Promptuarium universorum operum. 2 Vols. folio in 1. Mutinæ, 1795.

Voet, Johannes. Commentarius ad Pandectas in quo præter romani juris principia ac controversias illustriores, jus etiam, Lodiernum et præcipuæ fori quæstiones excutiuntur. 2 Vols. Folio. Coloniæ Allebrogum, 1778.

Bartoli, Interpretum juris civilis coryphæi in jus universum civile commentaria. 5 Vols. Folio. Basilæ, 1562–77.

Domat, Jean. The Civil Law, in its natural order, from the French; by W. Strahan, LL.D. Edited from the second London edition, by L. S. Cushing. 2 Vols. 8vo. Boston, 1853.

Mackenzie, Thomas (Lord). Studies in Roman Law with comparative views of the Laws of France, England and Scotland. 8vo. Edinburgh, 1862.

Reddie, John. Historical notices of the Roman Law, and of the recent progress of its study in Germany. 8vo. Edinburgh, 1826.

Phillimore, J. G. Introduction to the Study and History of the Roman Law. 8vo. London, 1848.

———— Private Law among the Romans; from the Pandects. 8vo. Cambridge, 1863.

Grapel, William. Sources of the Roman Civil Law; an Introduction to the Institutes of Justinian. 8vo. London, 1857. *Vide* another copy Law Library. Vol. 63.

Cushing, L. S. Introduction to the Study of the Roman Law. 12mo. Boston, 1854.

Goudsmit, J. E. The Pandects; a treatise on the Roman Law, and upon its connection with modern legislation; translated from the Dutch, by R. De Tracy Gould. 8vo. London, 1873.

Colquhoun, Patrick. Summary of the Roman Civil Law, illustrated by Commentaries on and parallels from the Mosaic, Canon, Mohammedan, English and Foreign Law. 4 Vols. 8vo. London, 1849–1860.

Savigny, F. C. Von. Treatise on Possession; or, the Jus Possessionis of the Civi Law. Sixth edition; from the German, by Sir Erskine Perry. 8vo. London, 1848.

———————— Analysis of; by Professor L. A. Warnkonig. 12mo. Edinburgh, 1839. [*Vide* Scarce Tracts, Vol. 2.]

Hallifax, Samuel. Analysis of the Roman Civil Law; with an occasional comparison between the Roman Laws and those of England. Fourth edition. 8vo. Cambridge, 1795. [In a vol. with other pieces, lettered "Law."] *Vide* Legal Pamphlets.

Cumin, Patrick. Manual of Civil Law; or, Examination in the Institutes of Justinian; being a translation of and Commentary on that work; with the history of the Roman Law. 12mo. London, 1854.

Justinian. Institutes: translated (on the basis of Harris' Edition) with the original text and notes, by Thomas Cooper. Third edition, with additional notes, &c., by a Member of the New York Bar. 8vo. New York, 1852.

————————with English introduction, translation, and notes, by T. C. Sandars. 8vo. London, 1853.

———————— Select Titles from the Digest of,—edited by T. E. Holland and C. L. Shadwell. 8vo. Oxford, 1874.

Tomkins, (F. J.), and **Jencken** H. D., Compendium of the Modern Roman Law, founded upon the treatises of Puchta, Von Vangerow, Arndts, F. Moehler, and the Corpus Juris Civilis. 8vo. London, 1870.

Humphreys, E. R. Manual of Civil Law, for the use, more especially, of Candidates for the Civil Service. An Epitome of the Institutes, &c. 12mo. London, 1854.

Bowyer, George. Commentaries on the Modern Civil Law. 8vo. London, 1848. [*Vide* also Long's Jurisprudence, and Phillimore's Jurisprudence.]

Abdy, J. T. A historical sketch of Civil Procedure among the Romans. 12mo. Cambridge, 1857.

International and Maritime Law.

Mackintosh, Sir James. On the Study of the Law of Nature and Nations. 12mo. Edinburgh, 1838. *Vide* Scarce Tracts. Vol. 1. Also, his Miscellaneous Works. Vol. 1.

Selden, John. De Jure Naturali et Gentium, juxta Disciplinam Ebræorum. See Opera Omnia. Vol. 1, part 1.

Livi, Leone. The Law of Nature and Nations as affected by the Divine Law. 8vo. London, 1855. (Two copies.)

Bowyer, George. Commentaries on Universal Public Law. 8vo. 1854. *Vide* Law Library. Vol. 53.

Wildman, Richard. Institutes of International Law. 2 vols. in 1. 8vo. 1850. *Vide* Law Library. Vol. 39.

Grotius, Hugo. De Jure Belli et Pacis: accompanied by an abridged translation by Wm. Whewell, with notes. 3 Vols. 8vo. Cambridge, 1853.

Burlamaqui, J. J. The principles of Natural and Politic Law, translated by Mr. Nugent. Third Edition, revised and corrected. 2 Vols. 8vo. London, 1784.

Vattel, De. Law of Nations, or principles of the law of Nature applied to the conduct and affairs of Nations and Sovereigns. From the new edition by J. Chitty, with additional notes and references by E. D. Ingraham. 8vo. Philadelphia, 1858.

Pufendorf. Law of Nature and Nations: done into English by B. Kennet, with Barbeyrac's prefatory discourse. Fifth edition. Folio. London, 1749.

Manning, W. O. Commentaries on the Law of Nations. New edition, brought down to present time, by Sheldon Amos. 8vo. London, 1875.

Creasy, Sir E. S. First Platform of International Law. 8vo. London, 1876.

Heineccius, J. G. System of Universal Law; or, the Laws of Nature and Nations translated, with Notes and Supplements, and a discourse on the nature and origin of Moral and Civil Laws; by G. Turnbull. 2 Vols. 8vo. London, 1763.

Twiss, Travers. The Law of Nations, considered as independent political communities. Part I. On the Rights and Duties of Nations in time of Peace. 8vo. Oxford, 1861.

————————Part II. On the Rights and Duties of Nations in time of War. 8vo. Oxford, 1863.

———— ———— Second Edition, revised, with a new Introduction. 8vo. Oxford, 1875.

Eden, F. Historical Sketch of the International Policy of Modern Europe, as connected with the principles of the Law of Nature and Nations; with remarks on the Holy Alliance. 8vo. London, 1823.

International Policy. Essays on the Foreign relations of England. 8vo. London, 1866.

I. The West; by R. Congreve.
II. England and France; by F. Harrison.
III. England and the Sea; by E. S. Beesly.
IV. England and India; by E. H. Pember.
V. England and China; by J. H. Bridges.
VI. England and Japan; by C. A. Cookson.
VII. England and the uncivilized communities; by H. D. Hutton.

Savigny, F. C. Von. Private International Law; a treatise on the conflict of laws and the limits of their operation in respect of place and time; translated, with notes, by Wm. Guthrie. 8vo. Edinburgh, 1869.

Amos, Sheldon. Lectures on International Law; delivered in the Middle Temple Hall. 8vo. London, 1874.

Reddie, James. Inquiries in International Law, public and private. Second Edition, enlarged. 8vo. Edinburgh, 1851.

Westlake, John. On Private International Law. 8vo. London, 1858.

——————— New edition, with references to American authorities. 1859. Law Library. Vol. 70.

Halleck, H. W. International Law; or, Rules regulating the Intercourse of States in Peace and War. 8vo. San Francisco, 1861.

Kent, James. Commentary on International Law. Revised, with notes and cases brought down to the present time. Edited by J. T. Abdy. 8vo. Cambridge, 1866.

Woolsey, Theodore D. Introduction to the study of International Law. Third Edition, revised and enlarged. 8vo. New York, 1872.

Gardner, Daniel. Institutes of International Law, public and private, as settled by the Supreme Court of the United States, and by our Republic. 8vo. New York, 1860.

Martens, G. F. Von. Compendium of the Law of Nations, founded on the Treaties and Customs of the Modern Nations of Europe; a List of Treaties, &c., &c., from the year 1731 to 1788; translated, and the List of Treaties, &c., brought down to June, 1802, by W. Cobbett. 8vo. London, 1802.

Phillimore, Sir Robert. Commentaries upon International Law. 4 Vols. 8vo. 1854–57. *Vide* Law Library. Vols. 52, 57 and 64.

——————— Second edition. 3 Vols. 8vo. London, 1871, 1873, 1874.

——————— The Law of Domicile [as a "Branch of International Law."] 8vo. 1847. *Vide* Law Library. Vol. 26.

Carey, H. C. Letters on International Copyright. 8vo. Philadelphia, 1853.

Bentham, Jeremy. Principles of International Law. *Vide* his works. Vol. 2.

Kennedy, C. M. The influence of Christianity upon International Law: Hulsean Prize Essay for 1854. 8vo. Cambridge, 1856.

Wheaton, Henry. History of the Law of Nations in Europe and America, from the earliest times to the Treaty of Washington, 1842. 8vo. New York, 1845.

——————— Elements of International Law. Sixth edition, with the last corrections of the author, additional notes, &c.: a notice of Mr. Wheaton's Diplomatic Career, &c.; by W. B. Lawrence. 8vo. Boston, 1855.

——————— Second annotated edition, [being the seventh edition of this work] by W. B. Lawrence. 8vo. London, 1864.

——————— Eighth edition, with notes, by R. H. Dana, jun. 8vo. Boston, 1866.

Wharton, Francis. On the conflict of Laws, or Private International Law; including a comparative view of Anglo-American, Roman, German and French Jurisprudence. 8vo. Philadelphia, 1872.

Hurd, R. C. On the right of Personal Liberty, and on the Writ of Habeas Corpus and the practice connected with it; with a view of the Law of Extradition of Fugitives from Justice and Service. 8vo. Albany, 1858.

——————— Second edition, with notes, by F. H. Hurd. 8vo. Albany, 1876.

Lewis, Sir G. C. On Foreign Jurisdiction, and the Extradition of Criminals. 8vo. London, 1859. (P.)

Clarke, Edward. Upon the Law of Extradition, with the Conventions upon the subject existing between England and Foreign Nations, and the cases decided thereon. 12mo. London, 1867.

——————— Second edition, enlarged. 8vo. London, 1874.

Egan. On Extradition. *Vide* English Pamphlets, Vol. 293.

Cockburn, Sir Alexander. Nationality; or, the Law [of various countries] relating to Subjects and Aliens, considered with a view to future legislation. 8vo. London, 1869.

Mamiani, Count. Rights of Nations; or, the New Law of European States applied to the affairs of Italy. Translated from the Italian and edited, with the author's additions and corrections, by Roger Acton. 8vo. London, 1860.

Hall, W. E. Rights and Duties of Neutrals. 8vo. London, 1874.

Stephen's War in Disguise; Or the Frauds of the Neutral Flags, 1806, with the Dangers of the Country, 1807. In 1 Vol. 8vo.

Tracts on Neutral Powers. A Vindication of the Convention between Great Britain and Russia, 1801; with Acts and Papers (1780-81) relating to Armed Neutrality, 1801. In 1 Vol. 8vo.

LIBRARY OF CANADA. PARLIAMENT

Furneaux, Captain, An abridged History of Treaties, with reference to the question of the Neutral Flag protecting the Property of an Enemy. 8vo. London, 1837.

Bemis, George. American Neutrality: its honourable past, its expedient future; a protest against the proposed repeal of the Neutrality Laws, and a plea for their improvement and consolidation. 8vo. Boston, 1866.

Bernard, Montague. Historical Account of the Neutrality of Great Britain during the American Civil War. 8vo. London, 1870.

Lawrence, W. B. Visitation and Search; or, an historical sketch of the British Claim to exercise a Maritime Police over the Vessels of all Nations, in Peace as well as in War; with an inquiry into the expediency of terminating the 8th Article of the Ashburton Treaty. 8vo. Boston, 1858.

———— Disabilities of American Women Married abroad. Foreign Treaties of the United States in conflict with State Laws relative to the transmission of Real Estate to Aliens. 8vo. New York, 1871. (P.)

Clark, Charles. The Trent and San Jacinto; being the substance of a paper on this subject, read before the Juridical Society, on the 16th December, 1861. 8vo. London, 1862. (P.)

Hannay, C. J. J. The Maritime Rights and Obligations of Belligerents, as between themselves, their Allies and Neutrals, as recognized by English Maritime Courts. 12mo. London, 1862. (P.)

Moseley, J. What is Contraband of War, and what is not? 12mo. London, 1861.

DeBurgh, Wm. Elements of Maritime International Law, with a preface on some unsettled questions of Public Law. 8vo. London, 1868.

Claims against Great Britain. Correspondence concerning,—transmitted to the Senate of the United States in 1868–9. 5 Vols. 8vo. Washington, 1869.

Beaman, C. C., jun. The national and private "Alabama Claims," and their final and amicable settlement. 8vo. Washington, 1871.

Irons, L. C. The "Alabama" Controversy: its past history nd present phase. 12mo. London, 1872. (P.)

"Alabama." The Official Correspondence on the Claims of the United States in respect to the,—with an Appendix of Correspondence between the United States and Portugal, relative to claims of Portuguese subjects a gain the United States, 1816–1851. [Published by Earl Russell, ex-Secretary of State for Foreign Affairs.] 8vo. London, 1857.

Cushing, Caleb. The Treaty of Washington: its Negotiation, Execution, and the discussions relating thereto. 8vo. New York, 1873.

Washington, Treaty of (1871). The argument at Geneva. The forensic discussions on the part of the United States and of Great Britain, before the Tribunal of Arbitration. Published by authority. 8vo. New York.

Washington Treaty of May, 1871, between Her Britannic Majesty and the United States of America. Case presented on the part of Great Britain to the Tribunal of Arbitration appointed to meet at Geneva for the adjustment of the "Alabama Claims," with an Appendix. In four parts. Also the British Counter-case, with an Appendix (parts 5, 6 and 7.) The whole bound up in 4 Vols. folio.

Washington Treaty, Another set of Official Papers on this subject, bound in 3 Vols. folio.

Vol. 1. Correspondence respecting appointment in 1871 of a Joint High Commission to consider Questions affecting the relations between Great Britain and the United States. Despatch, with copy of Washington Treaty. Case of British Government presented to the Arbitration Tribunal. Case of the United States. Appendix (in part only) to British Case. British Counter-case, and United States Counter-case, preceded by correspondence in relation thereto.

Vol. 2. Correspondence respecting claims for Indirect Losses, preferred by the United States Government. Draft of a proposed Article for settling these claims. Correspondence respecting the Geneva Arbitration, and respecting the proceedings of the Tribunal. Summary of the argument on the part of Great Britain; argument of the United States.

Vol. 3. Supplement to *London Gazette* of 20th September, 1872, containing the Decisions and award of the Arbitrators at Geneva, and the reasons of Sir Alexander Cockburn for dissenting therefrom. Correspondence between the Board of Customs and the Treasury respecting the award. Maps submitted to the Arbitration of the Emperor of Germany, under the Washington Treaty, in relation to the North-West American Water Boundary. Protocol, of 10th March, 1873, defining the Boundary Line through the Canal de Haro, in accordance with the award of the Emperor of Germany, of 21st October, 1872. Correspondence respecting the "Lafayette." Protocol of a Conference at Washington, June 7th, 1873. Correspondence, and further correspondence, with the Government of Canada respecting the Joint High Commission and the Washington Treaty. 5 papers, April, 1872, to June, 1873. Estimate laid before the House of Commons of a vote to pay the sum awarded in satisfaction of the "Alabama Claims."

———————— of May 1871, &c. The Case of the United States to be laid before the Arbitration Tribunal at Geneva. Message from the President to the Senate accompanying a copy of the Counter-case of the United States. Letters from Hon. W. B. Lawrence, LL.D., on the Washington Treaty, and on the Indirect Claims of the United States under the Treaty. Providence, 1871 and 1872. Bound in 1 Vol. 8vo.

Leckie, G. F. An historical research into the nature of the Balance of Power in Europe. 8vo. London, 1817.

Murray, Grenville. Embassies and Foreign Courts. A History of Diplomacy; by the Roving Englishman. 12mo. London, 1855.

Bernard, Montague, Professor of International Law and Diplomacy, Oxford. Four lectures on subjects connected with Diplomacy. 8vo. London, 1868.

Treaties and other Public Papers relating to Peace and War among the Potentates of Europe, from 1648 to 1710, with an introductory account of the French King's breach of solemn Treaties, and a paper on the Right of the Crown of Great Britain to Hudson's Bay. 12mo. London, 1710.

Chalmers, George. A collection of Treaties between Great Britain and other Powers [from 1259 to 1788]. 2 Vols. 8vo. London, 1790.

Lack, H. R. The French Treaty and Tariff of 1860; with an Historical Sketch of the past Commercial Legislation of France. 8vo. London, 1861.

United States of America. Treaties and Conventions concluded between the,—— and other Powers from July 4, 1776 to 1871; with Notes, showing what Treaties have been abrogated, and decisions thereupon. 8vo. Washington, 1871.

[For another copy, see Senate Documents, 3rd Session, 41st Congress. No. 36.]

———————— Revised edition, with corrections, additional Notes, by J. C. Bancroft Davis, and Indexes. 8vo. Washington, 1873.

———————— Treaties and Conventions, from 1871 to 1876; a Supplement to the preceding volume. 8vo. Washington, 1876.

Hertslet, Lewis. Complete Collection of the Treaties, Conventions, etc., between Great Britain and Foreign Powers; so far as they relate to Commerce and Navigation; the Abolition of the Slave Trade; and to Privileges, &c., of the subjects of the Contracting Parties, from authentic documents. 12 vols. 8vo. London, 1820–1871.

Hertslet, Edward. The Map of Europe, by Treaty, showing the various political and territorial changes which have taken place since the general peace of 1814, with maps and notes. 3 Vols. 8vo. London, 1875.

Twiss, T. On the Treaty-Engagements in reference to the Duchies of Schleswig and Holstein. 8vo. London, 1848.

British and Foreign State Papers: compiled by the Librarian and Keeper of the Papers, Foreign Office, 1812-1814, to 1866-67. [Vol. 1 in 2 parts.—Vol. XXI was never received. It is an Index Vol. and is now superseded by Vol. 43 which is a General Index, from Vol. 1 to Vol. 42.] 8vo. London, Vols. 1 to 59. 8vo. London, 1836, &c.

"This publication is intended to comprise the principal documents which have been made public, relating to the political and commercial affairs of nations and to their relations with each other, from the termination of the war in 1814 to the latest period." (Official) "Advertisement."

These Papers include Treaties of Peace and of Commerce, &c., Conventions, Constitutions, Proclamations, &c., concerning particular States; together with Orders in Council, Reports on Trade, Navigation, Finance, &c., especially of Great Britain and the United States of America.

[For an account of this work, and the reason why it is so much in arrear, see Hansard Debate, vol. 176, p. 1791.]

Greece: Papers relative to the Affairs of, — 1826-1832. 8vo. London, 1835.

Belgium: Papers relative to the Affairs of, — Parts I. 1830 to 1832. Part II. 1833. In 1 Vol. 8vo. London, 1834.

———— Protocols of Conferences in London, relative to the Affairs of, — Part I. 1830-1831. Part II. 1832. In 1 Vol. 8vo. London, 1832-33.

Levant (The). Correspondence relative to the Affairs of, — (2 parts). [Jan. 1839 to July 1841.] 2 Vols. 8vo. London, 1842.

Held on the occasion of Mehemet Ali's revolt against the Sultan.

Turkey. Treaties, &c., between Turkey and Foreign Powers, 1835–1855; compiled by the Librarian of the Papers, Foreign Office. 8vo. London, 1855.

————Correspondence respecting the Rights and Privileges of the Latin and Greek Churches in Turkey. 8vo. London, 1854.

Persia and Affghanistan. Correspondence relating to, [1834–1838.] 8vo. London, 1839.

Selden, John. Mare Clausum, seu Dominio Maris, vindiciæ. *Vide* Opera Omnia Vol. II., part 2.

Molloy, Charles. De Jure Maritimo et Navali; or, Of Affairs Maritime and of Commerce. Tenth Edition, with additions. 2 Vols. 8vo. London, 1778.

Allen, Joseph. The Navigation Laws of Great Britain, historically and practically considered, with reference to Commerce and National Defence. 8vo. London, 1849.

Ward, Robert. Of the relative rights and duties of Belligerent and Neutral Powers in Maritime Affairs. Reprinted, with a preface by Lord Stanley of Alderley. 8vo. London, 1875.

Macqueen, J. F. Chief points in the Laws of War and Neutrality, Search and Blockade, with the changes of 1856 and those now proposed. 12mo. London, 1862. (P.)

"Historicus" Letters by [Mr. G. Vernon Harcourt]—On some questions of International Law, [including papers on Blockades, Neutral Trade, the Right of Search, and other points of Maritime Law.] Reprinted from *The Times* with considerable additions. 8vo. London, 1863.

Wendt, Ernst Emil. Papers on Maritime Legislation; with a translation of the German Mercantile Law, relating to Maritime Commerce. 8vo. London, 1868.

Reddie, James. Historical View of the Law of Maritime Commerce. 8vo. Edinburgh, 1841.

———— ————Researches, historical and critical, in Maritime International Law. 2 Vols. 8vo. Edinburgh, 1844–45.

Parsons, Theophilus. On Maritime Law; including the Law of Shipping, the Law of Marine Insurance and the Law and Practice of Admiralty. 2 Vols. 8vo. Boston, 1859.

YORK UNIVERSITY LAW LIBRARY

Parsons, Theophilus. On the Law of Shipping, and the Law and Practice of Admiralty. 2 Vols. 8vo. Boston, 1869.

Tudor, O. D. Leading cases on Mercantile and Maritime Law; with notes. 8vo. London, 1860.

Lushington, Godfrey. Manual of Naval Prize Law. 8vo. London, 1866.

Willock, J. W. & A. The Ocean, the River, and the Shore. Part 1. Navigation. 8vo. London, 1863.

Cutler, John. International Law of Navigable Rivers. Second Edition. 8vo. London, 1865. (P). For another copy. *See* Eng. Pamp. Vol. 470.

Hall, R. G. On the rights of the Crown and the privileges of the subject in the Sea Shores of the Realm. Second Edition revised, with extensive notes, &c., by R. L. Loveland. 8vo. London, 1875.

Barton, Wm. On the Freedom of Navigation and Maritime Commerce, and such rights of States relative thereto as are founded on the Law of Nations, adapted more particularly to the United States; with an Appendix of State Papers. 8vo. Philadelphia, 1802.

Angell, J. K. On the Right of Property in Tide-waters, and in the Soil and Shores thereof. Second Edition, enlarged. 8vo. Boston, 1847.

————————On the Law of Water courses. Fourth Edition. 8vo. Boston, 1850.

————————————Sixth Edition, revised and very much enlarged, by J. C. Perkins. 8vo. Boston, 1869.

Woolrych, H. W. Of the Law of Waters; relating to rights in the Sea, and rights concerning rivers, canals, dock companies, fisheries, mills, water-courses, &c., with the rights of the Crown to the land between high and low water mark. Second Edition. 8vo. London, 1851. *Vide* Law Library. Vol. 47.

Phear, J. B. On rights of Water, including public and private rights to the Sea and the Sea Shore, 1859. *Vide* Law Library. Vol. 69.

Jerwood, J. On the rights to the Sea Shores and to the soil and bed of Tidal Harbours and Navigable Rivers; with special reference to Mr. Sergeant Merewether's published speech on the same subjects. 8vo. London, 1860.

Pratt, F. T. On the law relating to Sea Lights, and the rule of the road at Sea; with Foreign Ordinances, &c., and an appendix, containing the new Admiralty Regulations. 8vo. London, 1858,

Houck, Louis. On the Law of Navigable Rivers. 8vo. Boston, 1868.

Hunt, A. J. Law relating to Boundaries and Fences, and to the rights of property on the Sea shore, and in the beds of Public Rivers and other waters. Second Edition. 8vo. London, 1870.

Tyler, R. H. On the Law of Boundaries and Fences and the Law of Window Lights. 8vo. Albany, 1874.

Curtis, G. T. On the Rights and Duties of Merchant Seamen, according to the general Maritime Law, etc. 8vo. Boston, 1841.

Flanders, Henry, On Maritime Law. 8vo. Boston, 1852.

Thomson, H. B. The Laws of War, affecting Commerce and Shipping; a new Edition, enlarged. 8vo. London, 1854.

Hazlitt, (W.), and **Roche,** H. P. Of the Law of Maritime Warfare, embodying Decisions of English Judges, and of the American Courts, etc., with official documents, etc., in relation to the present War. 12mo. London, 1854.

Upton, F. H. The Law of Nations affecting Commerce during War; with a review of the Jurisdiction, practice and proceedings of Prize Courts. 8vo. New York, 1861.

Loch, W. A. Practical Legal Guide for Sailors and Merchants during War, with the Orders in Council, etc., relating to the present War. 8vo. London, 1854.

Deane, J. P. The Law of Blockade, as contained in the Report of Eight Cases in the High Court of Admiralty, 1854. 8vo. London, 1855.

Polson, Archer. Principles of the Law of Nations; with practical notes, etc., on the Law of Blockade, and on Contraband of War; to which is added, Diplomacy, by T. H. Horne. 8vo. 1853. *Vide* Law Library, Vol. 47.

Marvin, Wm. On the Law of Wreck and Salvage; [especially as administered in the District Court of the United States for the Southern District of Florida, over which the author presides.] 8vo. Boston, 1858.

Jones, Edwyn. Law of Salvage, as administered in the High Court of Admiralty and the County Courts. 8vo. London, 1870.

Spelman, Sir Henry. Of the Admiral Jurisdiction, and the Officers thereto. *Vide* his English works.

Vide also, the following, in Scarce Tracts, Vol. 1:

Argument in giving Judgment in the Court of Admiralty in the case of the "Columbus," in Appeal from the Court of Vice Admiralty of Barbadoes: likewise, the Answer to the Prussian Memorial respecting the Capture of Vessels, etc., belonging to Neutral Powers, in time of War. *See* Hargrave's Collectanea Juridica, Vol. 1.

Scott, Sir William. Judgment in the High Court of Admiralty, in the cases of the "Maria" and the "Gratitudine." Also

Prussia's Attachment of British Funds by way of Reprisal for English Captures, Controversy relative to,—Also

Jenkinson, Charles. On the conduct of Great Britain in respect to Neutral Nations. Written in 1758.

Pritchard, W. T. Analytical Digest of all the Reported cases determined by the High Court of Admiralty of England, the Lords Commissioners of Appeal in Prize causes, and (on questions of Maritime and International law) by the Judicial Committee of the Privy Council; also, of the analogous cases in the Common Law, Equity and Ecclesiastical Courts, &c., with Notes and an Appendix of Statutes, &c. 8vo. London, 1847.

YORK UNIVERSITY LAW LIBRARY

Williams, (R. G.), and **Bruce,** G. Jurisdiction and practice of the High Court of Admiralty, including a sketch of the proceedings on Appeal to the Privy Council, &c., and a Supplement. 8vo. London, 1869.

Coote, H. C. Practice of the High Court of Admiralty of England: and of the Judicial Committee of the Privy Council in Admiralty Appeals. Second edition, with a Supplement. 8vo. London, 1869.

Edwards, Edwin. On the Jurisdiction of the High Court of Admiralty of England. 8vo. London, 1847.

Rules and Regulations touching the Practice to be observed in Suits and Proceedings in the several Courts of Vice Admiralty, abroad, and established by Order in Council. 4to. London, 1842.

Story, Joseph. Notes on the principles and practice of Prize Courts: originally published as an Appendix to Wheaton's Admiralty Reports, Vols. 1 and 2) with documents and forms used in the High Court of Admiralty in England. Edited by F. T. Pratt. 8vo. London, 1854.

Conkling, Alfred. The Jurisdiction, Law, and Practice of the Courts of the United States in Admiralty and Maritime causes, with the New Rules of Admiralty Practice, Practical Forms, etc. 2 Vols. 8vo. Albany, 1848.

Benedict, E. C. The American Admiralty, its Jurisdiction and Practice, with Forms and Directions. 8vo. New York, 1850.

Rgulations prescribed for the use of the Consular Service of the United States. 12mo. Washington, 1870.

————————————Revised Edition. 8vo. Washington, 1874.

Warden, D. B. Origin, nature, progress and influence of Consular establishments. 8vo. Paris, 1813.

Tuson, E. W. A. British Consul's Manual; a practical guide for Consuls, as well as for the Merchant Ship-owner and Master Mariner, in Consular transactions. 8vo. London, 1856.

United States Consular System; a manual for Consuls, and also for Merchants, Ship-owners and Masters in their Consular transactions. 8vo. Washington, 1856.

Constitutional and Public Law.

Vide Montesquieu, Esprit des Lois.

Ottonis, E. Notitia Præcipuarum Europæ Rerum publicarum. 1 Vol. in 2. 8vo. Trajecti ad Rherum. 1739. With manuscript notes.

Guizot, History of the origin of Representative Government in Europe; translated by A. R. Scoble. 12mo. London, 1852.

De la Croix, M. Review of the Constitutions of the principal States of Europe, and of the United States of America, translated from the French, with Notes. 2 Vols. London, 1792.

1.—BRITISH CONSTITUTIONAL HISTORY AND LAW OF PARLIAMENT.

Palgrave, Francis. The rise and progress of the English Commonwealth. Parts I and II, containing the Anglo-Saxon Policy, and the Institutions arising out of laws and usages prevailing before the Conquest. 2 Vols. 4to. London, 1832.

Heywood, Samuel, Sergeant-at-Law. On the distinctions in Society and Ranks of the People under the Anglo-Saxon Government. 8vo. London, 1818.

Spelman, Sir H. Two Discourses; 1st. Of the Ancient Government of England; 2nd. Of Parliaments. *Vide* Spelman's English Works.

Rights of the Kingdom, or Customs of our Ancestors; touching our Kings and Parliaments, our True Liberty, Due Allegiance, Three Estates, with the Militia; freely discussed through Laws and Histories. Small 4to. London, 1649.

[Bedford, Hilkiah.] The hereditary right of the Crown of England asserted; the succession since the Conquest cleared; and the true English Constitution vindicated; by a Gentleman. Folio. London, 1713.

Whitelocke's Notes upon the King's Writ for choosing Members of Parliament 12, Car. II. being disquisitions on the Government of England by King, Lords and Commons; edited by C. Morton, Sec. of the Royal Society. 2 Vols. 4to. London, 1766.

Gurdon, Thornhagh, Of the High Court of Parliament, its antiquity, pre-eminence and authority; and the history of Court Baron and Court Leet, &c. 2 Vols. 8vo. London, 1731.

Taylor, Edgar. Book of Rights; Constitutional Acts, etc., from Magna Charta to the present time. 12mo. London, 1833.

Stubbs, Wm. Select Charters and other illustrations of English Constitutional history, from the earliest times to the reign of Edward I. 8vo. Oxford, 1870.

YORK UNIVERSITY LAW LIBRARY

Thomson, Richard. Historical Essay on the Magna Charta: to which are added the Great Charter in Latin and English; the Charters of Henry III and Edward I; the Charter of the Forests, &c., with notes of their several privileges,—the principal originals and editions extant, &c. 8vo. London, 1829.

The Bill of Rights, with a comment. *Vide* Maddock's Life of Lord Somers. Book V.

Millar, John. Historical view of the English Government from the settlement of the Saxons in Britain to the Revolution in 1688; and dissertations connected with the history from the Revolution to the present time. 4 Vols. 8vo. London, 1803.

———————— The same work. Fourth edition. 4 Vols. 8vo. London, 1818.

Pauli, Reinhold. Simon de Montford, Earl of Leicester, the creator of the House of Commons; translated by U. M. Goodwin, with an introduction by Harriet Martineau. 8vo. London 1876.
2 Vols. 8vo. Oxford, 1874–75.

Hallam, Henry. The Constitutional history of England, from the accession of Henry VII to the death of George II. 2 Vols. 4to. London, 1872.

———————— Second edition. 3 Vols. 8vo. London, 1829.

———————— American re-print of the fifth English edition. 3 Vols. 8vo. Boston, 1861.

May, Sir T. Erskine. The Constitutional history of England, since the accession of George III, 1760-1860. 2 Vols. 8vo. London, 1861-1863. (Two copies).

———————— The same work. 8vo. Boston, 1862. (Three copies).

———————— Third edition, with a new and supplementary chapter. 3 Vols. London, 1871.

Langmead, T. P. Taswell. English Constitutional History; a text book. 8vo. London, 1875.

Fulton, F. Manual of Constitutional History, founded on the works of Hallam, Creasy, May and Brown. 8vo. London, 1875.

Stubbs, Wm. The Constitutional history of England in its origin and development. 2 Vols. 8vo. Oxford, 1874–75.

Dicey, A. V. The Privy Council. The Arnold Prize Essay. 1860. 8vo. Oxford, 1860 (P).

Palgrave, Sir Francis. Essay upon the original authority of the King's Council. Printed by Royal command, under direction of the Record Commission. 8vo. 1834.

Lewis, Sir G. C. Essay on the Administrations of Great Britain from 1783 to 1830. Contributed to the *Edinburgh Review*. Edited by Sir Edmund Head. 8vo. London, 1864.

Carr, F. C. Handbook of the Administrations of Great Britain during the 19th century, 1801-1869. 8vo. London, 1869.

Wright, Alexander. An Inquiry into the rise and progress of Parliament, chiefly in Scotland. *Vide* prefixed to his work on the Law of elections for Scotland.

Blackstone, William. Law Tracts. 2 Vols. 8vo. Oxford, 1762.

Vol. I. On Collateral Consanguinity, &c. On Copyholders. On the Law of Descents.

Vol. II. The Great Charter, and Charter of the Forest, &c., with the history of the Charters.

Luders, Alexander. Tracts on various subjects in the Law and History of England. 12mo. London, 1810.

1. On Constructive Treason.
2. On the judgment in High Treason.
3. On the right of succession to the Crown in the reign of Elizabeth.
4. On the Constitution of Parliament in the reign of Henry III.
5. On Nonobstante.
6. On the use of the French language in our Ancient Laws and Acts of State.
7. An inquiry into the history of the Laws of Oberon.

Stephen, Thomas. The Book of the Constitution; or, the Rights, Privileges, and Liberties of every British Subject, as embodied in the Constitution. Containing an Account of the Rise, Progress and present Construction of the three Estates of the Realm, of the Various Courts of Jurisdiction; &c. 8vo. Glasgow, 1833.

Freeman, E. A. The growth of the English Constitution from the earliest times. 8vo. London, 1872.

Amos, Andrew. The English Constitution in the Reign of King Charles II. 8vo. London, 1857.

The Constitutional law in force in this reign is treated of under the following heads: (1.) The Sovereign. (2.) The Parliament. (3.) The Established Church. (4.) Liberty of Conscience. (5.) Liberty of the Person. (6.) Liberty of Property. (7.) Liberty of the Press. (8.) Procedure for State Offences.

Rowland, David. Manual of the English Constitution; with a review of its rise, growth and present state. 8vo. London, 1859. (Two copies.)

Brougham, Henry Lord. The British Constitution; its history, structure and working. 8vo. London, 1861.

Bennett, T. R. Popular Manual of the Constitutional History of England. 12mo. London, 1862. (P.)

Hensman, A. P. Handbook of the Constitution. 12mo. London, 1860.

Sullivan, Professor F. S. Lectures on the Constitutions and Laws of England; with a commentary on Magna Charta, &c. The second edition, to which is prefixed a discourse concerning the laws and government of England; by G. Stuart, LL.D. 4to. London, 1776.

Anstey, T. C. Guide to the History of the Laws and Constitutions of England. 12mo. London, 1845.

Creasy, Sir Edward. The rise and progress of the English Constitution. 8vo. London, 1853. Fourth edition, revised, with additions. 8vo. London, 1858

YORK UNIVERSITY LAW LIBRARY

Russell, Lord John. The History of the English Government and Constitution, from the reign of Henry VII to the present time. Second edition enlarged. 8vo. London, 1823.

———————————— New Edition: with an introduction. 8vo. London, 1865. (Two copies.)

The British Constitution Analyzed, by a reference to the earliest periods of History; in which is detailed Magna Charta, Carta de Foresta, the Habeas Corpus Act, the Bill of Rights, Act of Settlement, Acts of Union between England and Scotland, Great Britain and Ireland, Customs of London, &c., elucidated by a Doctor of Laws. 2 Vols. 12mo. London, 1811.

Raikes, Henry. Sketch of the origin and development of the English Constitution from the earliest period to the present time. 2 Vols. 8vo. London, 1851-54.

Vol. I. To the Accession of James I.
" II. From the Accession of James I. to the present period.

Betham, Sir William. Dignities, Feudal, and Parliamentary, and the constitutional Legislature of the United Kingdom; with a view to ascertain the origin, progress and final establishment of Legislative Parliaments, and of the dignity of a Peer or Lord of Parliament. Vol. 1 (all published.) 8vo. London, 1830.

DeLolme, J. L. The Constitution of England; or an account of the English Government; in which it is compared both with the Republican Form and with the other Monarchies in Europe; edited by W. H. Hughes. 8vo. London, 1824.

————————————A new edition, with Life and Notes, by T. Macgregor, M.P. 8vo. London, 1853.

Stephens, A. J. Rise and Progress of the English Constitution: the treatise of J. L. De Lolme; with an Historical and Legal Introduction and Notes. 2 Vols. 8vo. London, 1838.

Vol. 1 contains the Introduction Vol. II. De Lolme's Treatise, with Stephen's Notes.

Western, T. G. Commentaries on the Constitution and Laws of England, incorporated with the political text of De Lolme; third edition. 8vo. London, 1841.

Bagehot, Walter. The English Constitution, Re-printed from the "Fortnightly Review." 8vo. London, 1867.

————————————New edition, with an additional Chapter. 8vo. London, 1872.

———————————— Latest revised edition: with Essays on the characters of Lord Brougham and Sir Robert Peel. 8vo. New York, 1877.

Todd, Alpheus. On Parliamentary Government in England; its origin, development and practical operation. 2 Vols. 8vo. London, 1867-69. (Six copies.)

Hearn, W. E. The Government of England, its structure and development. 8vo. London, 1867.

Creasy, Sir Edward. Imperial and Colonial Constitutions of the Britannic Empire including Indian Institutions. 8vo. London, 1872.

Cutbill, Alfred. Petition of Right: an inquiry into its history and nature. 8vo. London, 1874. (P.)

Lex, Rex: the Law and the Prince; a dispute for the Just Prerogative of King and People; with a full answer to a pamphlet intituled, "The Sacred and Royal Prerogative of Christian Kings," in 44 questions. Small 4to. London, 1644.

Edison, J. S. The Divine Right of Rule, as exercised in the establishment of the Church and State of England in a subsistence in communion. 8vo. London, 1869.

Laws of Honour: or, a Compendious account of the ancient derivation of all Titles, Dignities, Offices, &c., as well Spiritual as Temporal, Civil or Military, shewing the Prerogative of the Crown, Privileges of Peerage and of Parliament, &c. 8vo. London, 1714.

Fonblanque, Jun., Albany. How we are Governed: or the Crown, the Senate and the Bench; a Hand book. 12mo. London, 1858.

Parkinson, J. C. Under Government: an official key to the Civil Service of the Crown and guide for candidates seeking appointments. Third edition revised. 8vo. London, 1862.

Ewald, A. C. "Our Constitution:" an epitome of our chief laws and system of Government, with an introductory Essay. 8vo. London, 1867.

———— The Crown and its Advisers; or Queen, Ministers, Lords and Commons. 8vo. Edinburgh, 1870.

Handbook to the knowledge of the English Government and Constitution, for the use of Students. 12mo. London, 1870. (P.)

Smith, Philip. History of the English Institutions. 8vo. London, 1873.

Amos, Sheldon. [illegible] of the English Constitution and Government. 8vo. London, 1873. (

———————— Second edition enlarged. 8vo. London, 1875.

Cox, Homersham. Antient Parliamentary Elections; a history shewing how Parliaments were constituted, and representatives of the people elected in antient times. 8vo. London, 1868.

Fischel, Dr. Edward. The English Constitution, translated from the second German edition, by R. J. Shee. 8vo. London, 1863.

Wynne, Edward. Eunomus: or, Dialogues concerning the Law and Constitution of England, &c. The fifth edition, with additional notes, and recommending a course of reading to Students in the several branches of the Law, by W. M. Bythewood. 2 Vols. 12mo. London, 1822.

YORK UNIVERSITY LAW LIBRARY

Atkinson, George. Papinian: a dialogue on State affairs between a constitutional lawyer and a country gentleman about to enter public life. 8vo. London, 1864.

Howley, Edward. Concise history of the English constitution. 8vo. London, 1857.

Cox, Homersham. The British Commonwealth: or a commentary on the institutions and principles of British Government. 12mo. London, 1854. (Two copies.)

——————— The institutions of the English Government: an account of the constitution, powers and procedure of its Legislative, Judicial and Administrative Departments. 8vo. London, 1863.

Allen, John. Inquiry into the Rise and Growth of the Royal Prerogative in England. A new edition, with corrections, Biographical Notices [of the Author] and an Inquiry into the Life and Character of King Eadwig. 8vo. London, 1849.

Chitty, Jun., Joseph. On Prerogative Law. 8vo. London, 1820.

Bowyer, George. Commentaries on the Constitutional Law of England. Second edition. 8vo. London, 1846.

Broom, Herbert. Constitutional Law viewed in relation to Common Law, and exemplified by causes. 8vo. London, 1866.

Thomas, E. C. Leading Cases in Constitutional Law: with Notes. 8vo. London, 1876.

Taylor, Arthur. The Glory of Regality: an historical treatise of the Anointing and Crowning of the Kings and Queens of England. 8vo. London, 1820.

Chapters on Coronations; Descriptive accounts of the Coronation of English Sovereigns since the Conquest; the remarkable ceremonies in the Coronation of Foreign Princes; and a selection of Coronation Anecdotes. 12mo. London, 1838.

Thom, W. J. The Book of the Court; the History, Duties and Privileges of the English Nobility and Gentry, the Great Officers of State, and Members of the Royal Household. Also, an Essay on Regal State and Ceremonial and the Coronation Ceremony. Second edition. 8vo. London, 1844.

Haydn, Joseph. Beatson's Political Index modernized. The Book of Dignities; containing Rolls of the Official Personages of the British Empire, Civil, Ecclesiastical, Judicial, Military, Naval and Municipal, from the earliest period to the present time, together with the Sovereigns of Europe, from the foundation of their States; the Peerage of Great Britain, &c. 8vo London, 1851.

Dod, C. R. Manual of Dignities, Privilege, and Precedence; including Lists of Functionaries from the Revolution. 12mo. London, 1843.

Murray's Official Hand-book of Church and State; containing an Historical account of the Duties and Powers of the Crown and the Legislature, and of the Authorities of the United Kingdom and Colonies. Second edition, revised. 12mo. London, 1855.

———— Official Hand-book of Church and State. 12mo. London, 1852.

Carlisle, Nicholas. The place and quality of the Gentlemen of His Majesty's Privy Chamber. 8vo. London, 1829.

Thom's British Directory and Official hand-book of the United Kingdom: with, County and Borough Register for England and Wales, for the year 1862. 8vo. London.

War Office List, and Directory for the Civil departments of the British Army, compiled by Denham Robinson, of the War Office, for 1866. 8vo. London.

Colonial Office List for 1862: or general register of the Colonial dependencies of Great Britain, with Map. Compiled by W. C. Sargeaunt and A. N. Birch, of the Colonial Office. 8vo. London.

———————— for 1834. Compiled by A. N. Birch and Wm. Robinson, of the Colonial Office. 8vo. London. (Two copies.)

———————— for 1865, 1869, 1872, 1873, 1874, 1875-1877.

Foreign Office List: Containing Diplomatic and Consular appointments, &c. January, 1859. Compiled by F. W. H. Cavendish and E. Hertslet, of the Foreign Office. 8vo. London.

———————— forming a complete Diplomatic and Consular hand-book. January, 1861. Compiled by F. W. H. Cavendish and E. Hertslet. 8vo. London.

———————— For July, 1861; July, 1864; January, 1873 and July, 1873. Compiled by Edward Hertslet. 8vo. London.

Uniforms to be worn by the Queen's Household. By authority. Folio. London.

———————— by Her Majesty's Civil Servants at home and in the Colonies. By authority. Folio. London.

Brayley, (E. W.) and **Britton,** J. The History of the Ancient Palace and late Houses of Parliament at Westminster; embracing St. Stephen's Chapel, Westminster Hall, the Court of Requests, the Painted Chamber, &c. 8vo. London, 1836.

[*Vide* ARCHITECTURE for History of New Houses of Parliament.]

Madox, Thomas. The History and Antiquities of the Exchequer of the Kings of England, from the Norman Conquest to the end of the Reign of Edward II. The Dialogue concerning the Exchequer, ascribed to Gervasius Tilburiensis, &c. Second edition. 2 Vols. 4to. London, 1769.

Dugdale, Sir William. Origines Juridicales; or, Historical Memorials of the English Courts of Justice, &c., Law Writers, Law Books, Inns of Court and Chancery. Also, a Chronology of the Lord Chancellors and Keepers, Lord Treasurers, Justices of the King's Bench and Common Pleas, Barons of the

YORK UNIVERSITY LAW LIBRARY

Dugdale, Sir William. Origines Juridicales, &c.—(*Continued.*)
Exchequor, Masters of the Rolls, King's Attorneys and Solicitors and Sergeants-at-Law. The third edition, with additions. (Some Portraits.) Folio. London, 1680.

Hargrave, Francis. Collectanea Juridica: consisting of Tracts relative to the Law and Constitution of England. 2 Vols. 8vo. London, 1791–92.

Vol. 1. (With other pieces, contains) Vindication of the Jurisdiction of Chancery (time of James I.) Lord Chief Justice Reeve's Instructions for the Study of the Law. The Duke of Newcastle, respecting Captures belonging to Neutral Powers in time of War. The Case of the Commendams before the Privy Council in 16 Jac. I. Several other remarkable cases. Observations on the great expense of Law, with a plan proposing a remedy, etc.

Vol. II. A Treatise on the Court of Star Chamber. Of the Privy Councils of this Kingdom. An analysis of the theory and practice of Conveyancing, etc.

——————— Juridical Arguments and Collections. 2 Vols. 4to. London, 1797–99.

Vol. I. Contains Notices and an Opinion in the case of a Commitment by the Irish House of Lords for a contempt.—The case of the Duke of Athol in respect to the Isle of Man.—Concerning the Appropriation of Parliamentary Supplies to particular Services.—The Earl of Inchiquin's Appeal to the Irish House of Lords.—On the Admissibility of Claimants of the Earldom of Caithness' Votes, at the Election of the sixteen Peers of Scotland, etc.

Vol. II. Relates to the case of Mr. Perry's commitment by the House of Lords.—The case of the King's pardon of Perjury.—The case of the Nabob of the Carnatic.

——————— Jurisconsult Exercitations. 3 Vols. 4to. London, 1811–13.

Vol. I. Contains the "Argument in the Negro Case, 1772 [against] Domestic Slavery in England." New Papers on all the cases noted as remarkable in the Juridical Collections above mentioned.—On the great case of Imposition in the Reign of James I, etc.—On "the Distinction of Fisheries," and on the extent of Prerogative Powers with reference to Martial Law, etc.

Vol. II. The case of the Barony of Ros or Roos.—Irish case of Marriage.—Conditions on Appeal to the Irish House of Lords.—Prefatory Introduction to Lord Hale, "De Jure Maris," &c. Remarks on Viscount Stafford's Attainder, 1680.—On M. Prynne's Plea for the House of Peers, and on his character as a Writer.—On Lord Hale's Considerations touching the Amendment of Laws.

Vol. III. More Papers in the case of Appeal of the Earl of Inchiquin, and on that of the Duke of Athol, Isle of Man. Two Notes, concerning Legal Time for Human Birth, &c.

Selden, John. Of the Judicature in Parliament. *Vide* Selden, Opera omnia. Vol. III, Part 2.

Sydney, W. R. On the Jurisdiction and modern Practice in Appeals to the House of Lords, and in Proceedings on Claims to Peerage. 8vo. London, 1824.

Palmer, John. The Practice in the House of Lords on Appeals, Writs of Errors and Claims of Peerage; with an account of Dignities; a Historical Essay on the Appellate Jurisdiction. 8vo. London, 1830.

———— Practice on Appeals from the Colonies to the Privy Council, 1831, and supplement thereto. 8vo. London, 1834. (Bound up with preceding volume.)

Bannister, S. On the Right to be heard on Petitions to the Crown; and the control of the Privy Council (by Appeal) over Indian, Colonial and Home Affairs; with cases, &c. Second edition. 8vo. London, 1844.

Macqueen, J. On the Appellate Jurisdiction of the House of Lords and Privy Council; together with the Practice on Parliamentary Divorce. 8vo. London, 1842.

Macpherson, Wm. The Practice of the Judicial Committee of Her Majesty's Most Honorable Privy Council. 8vo. London, 1860.

———— Second edition, revised. 8vo. London, 1873.

Lattey, R. T. Handy book on the Practice and Procedure before the Judicial Committee of the Privy Council. 12mo. London, 1869.

Burge, William. On the Supreme Appellate Jurisdiction exercised by the Courts of the Queen in Council and the House of Lords. 8vo. London, 1841.

Scobell, Henry. Remembrances of Methods, Orders, and Proceedings heretofore used and observed in the House of Lords; to which is added the Privileges of the Baronage of England, both in and out of Parliament, by J. Selden. 12mo. London, 1689.

Standing Orders of the House of Lords: (on various subjects). Ordered to be reprinted 2nd July, 1849. 8vo. (Two copies.)

Selden, John. Titles of Honor: third edition, carefully corrected, with additions and amendments. Folio. London, 1672.

[*Vide* also the same in Selden, Opera omnia, Vol III. Part I.]

———— The Privileges of the Baronage of England, *Vide* Selden, Opera omnia, Vol. III, Part 2.

Brydall, John. The Law of England relating to the Nobility and Gentry, digested. 12mo. London, 1675.

West, Richard. Lord Chancellor of Ireland. An Enquiry into the Origin and Manner of creating Peers, [first published in 1719]. 8vo. London, 1872.

Hubback, John. On the evidence of Succession to Peerages, &c., 1845. *Vide* Law Library, Vol. 17.

Macqueen, J. F. Report of the Debates on the Life Peerage Question, in the House of Lords; Session 1856. 2 parts. 8vo. London, 1856-57.

Cruise, William. On the origin and nature of Dignities, or Titles of Honor; containing all the Cases of Peerage, with the mode of proceeding in Claims of this kind. Second edition, enlarged. 8vo. London, 1823.

YORK UNIVERSITY LAW LIBRARY

Dugdale, Sir William. A perfect copy of all Summons of the Nobility to the Great Councils and Parliaments of this Realm, from the 49th of King Henry III until these present times. Folio. London, 1685.

Collins, Arthur. Proceedings, Precedents and Arguments on Claims and Controversies, concerning Baronies by Writ, and other Honours. Published from manuscript collections of R. Glover, Sir. W. Dugdale, &c. Folio. London, 1734.

Nicolas, Sir N. H. Report of Proceedings on the Claim to the Barony of L'Isle, with notes. The Cases of Abergavenny, Botetourt and Berkeley; accompanied by observations on Baronies by Tenure. 8vo. London, 1829.

———————— On the Law of Adulterine Bastardy, with a Report of the Banbury [Peerage] Case, and of all other cases bearing on the subject. 8vo. London, 1836.

————————Report of Proceedings on the Claim to the Earldom of Devon; with notes and copies of Patents and cases illustrative. 8vo. London, 1832.

Le Marchant, Denis. Report of Proceedings on the Claims to the Barony of Gardner, with a collection of cases illustrative of the Law of Legitimacy. 8vo. London, 1828.

Sir N. H. Nicolas says that in his Reports [above mentioned] and in this by D. Le Marchant:—"The most material questions which can arise, connected with English Dignities, namely, Legitimacy, Tenure, Patents and Writs of summons are elucidated." *See* Preface, p. xii, Nicolas on the Earldom of Devon.

Bell, H. N. The Huntingdon Peerage; the evidence and proceedings connected with the recent Restoration of the Earldom; the Report of the Attorney General on that occasion; a history of the illustrious House of Huntingdon, &c. 4to. London, 1820.

Riddell, John. Inquiry into the Law and Practice in Scottish Peerages, before and after the Union, involving the questions of Jurisdiction and Forfeiture, with an Exposition of our Consistorial Law. 2. Vols. 8vo. Edinburgh, 1842.

Peers of Ireland in England. The Question of their Precedency fairly stated. 8vo. Dublin, 1739.

Brady, Doctor. Of Cities and Burghs or Boroughs; shewing whence they receive, their Liberties, &c.; as also when they first sent their representatives to Parliament. (A new edition.) 8vo. London, 1777.

Wyvill, Rev. Christopher. Political Papers, chiefly respecting the attempt of the County of York, and other considerable districts; commenced in 1779, and continued during several subsequent years, to effect a Reformation of the Parliament of Great Britain. Collected by the Chairman of the late Committee of Association of the County of York. 4 Vols. 8vo. York, 1794–1802.

Essays on Reform. 8vo. London, 1867:

1. The Utilitarian Argument against Reform, as stated by Mr. Lowe; by the Hon. G. C. Brodrick.
2. The Political Character of the Working Classes; by R. H. Hutton.
3. On the Admission of the Working Classes as part of our Social System; and on their recognition for all purposes as part of the Nation; by Lord Houghton.
4. The Balance of Classes; by A. V. Dicey.
5. On the choice of Representatives by Popular Constituencies; by Leslie Stephen.
6. Re-distribution of Seats; by J. B. Kinnear.
7. The analysis of the House of Commons; or, indirect representation; by Bernard Cracroft.
8. On the working of Australian Institutions; by C. H. Pearson.
9. The experience of the American Commonwealth; by Goldwin Smith.
10. The Historical Aspect of Democracy; by James Bryce.
11. Opportunities and Shortcomings of Government in England; by A. O. Rutson.
12. The House of Commons in 1833; by Sir George Young.

Burrows, Montagu. Constitutional Progress. Seven Lectures delivered before the University of Oxford. 8vo. London, 1869.

Merewether, (H. A.,) and **Stephens,** A. J. The History of the Boroughs and Municipal Corporations of the United Kingdom, from the earliest to the present time; with an examination of their Constitution and Powers. 3 Vols. 8vo. London, 1835.

Municipal Corporations Directory, 1866: or, Official Guide to the Counties and Municipal Boroughs of England and Wales; with Articles on Municipal Laws, Public Health and Chambers of Commerce. 8vo. London, 1866.

Bigg, James. Supplement to the Reform and Registration Acts, 1832–1867; containing Acts passed in 1868 on that subject, and for the trial of Election Petitions. 12mo. Westminster, 1868.

Willis, Browne. Notitia Parliamentaria; or a History of the Counties, Cities and Boroughs in England and Wales; shewing what Boroughs were anciently Parliamentary but now disused; what do at this day return to Parliament; with Lists of all the Knights, Citizens and Burgesses to this time. 3 Vols. 8vo. London, 1715–50.

Oldfield, T. H. B. The Representative History of Great Britain and Ireland; of the House of Commons, and of Counties, Cities and Boroughs, from the earliest period. 6 Vols. 8vo. London, 1816.

Petyt, Wm. The Ancient Right of the Commons asserted: proving that the Commons of England were ever an essential part of the Parliament. 8vo. London, 1680.

Bailey, Samuel. The Rationale of Political Representations. 8vo. London, 1835.

Harris, George. The True Theory of Representation in a State; or, the Leading Interests of the Nation, not the mere predominance of numbers, proved to be its proper basis. 8vo. London, 1857.

YORK UNIVERSITY LAW LIBRARY

Tancred, H. W. Of the Origin of Representation in England, and of its present state, with observations on the Reform necessary. 8vo. London, 1831.

Bernard, J. B. Theory of the Constitution, compared with its practice, in ancient and modern times; how far the late Reform of Parliament is or is not consistent with the Constitution, &c. 8vo. London, 1834.

Hare, Thomas. On the Election of Representatives, Parliamentary and Municipal. 8vo. London, 1859.

——————— Third edition, with additions. 8vo. London, 1865.

——————— Fourth edition, adapting the proposed Law to the Ballot, with Appendices on the Proferential and Cumulative Vote. 8vo. London, 1873.

Stérne, Simon. On Representative Government and Personal Representation; based in part on Mr. Hare's Treatise "On the Election of Representatives." 8vo. Philadelphia, 1871.

Buckalew, C. R. Proportional Representation; or, the Representation of Successive Majorities in Federal, State, Municipal, Corporate and Primary Elections. Edited by J. G. Freeze. 8vo. Philadelphia, 1872.

Quincy, J. P. The Protection of Majorities, and other Papers. 12mo. Boston, 1876.

Wight, Alexander. An inquiry into the Rise and Progress of Parliament, chiefly in Scotland. *Vide* (prefixed to) his work on Elections for Scotland.

Derham, Robert. Brief Treatise of some particular Rights and Privileges belonging to the High Court of Parliament, wherein is shewed how, of late times, they have been violated. 16mo. London, 1647.

Smith, H. S. The Parliaments of England, from 1st George I. to the present time. 3 Vols. 12mo. London, 1844–50.

The Work is a Chronicle of the Elections, with particulars of those contested for this period; the two first Volumes respect existing constituencies,—the third, "The Disfranchised Boroughs, Scotland, Ireland, &c."

Dod, C. R. Electoral Facts, from 1832 to 1853; the nature of the Constituency, Prevailing Influence, &c., &c., &c.; together with the Polls for the last twenty years, at every place returning a Member to Parliament. Second edition. 12mo. London, 1853.

Acland, James. The Imperial Poll Book of all Elections from the passing of the Reform Act in 1832 to June, 1869; with an Alphabetical List of all Candidates within that period; with suggestions on Representation, &c. 12mo. London, 1869.

Ralegh, Sir Walter. The Prerogative of Parliaments in England proved. See his Works, Vol. 8.

Parliament. The Opinions of Mr. Justice Doddridge, Mr. Agar, F. Tate, W. Cam den and Jos. Holland, touching the High Court of Parliament. 16mo London, 1658.

Wilkinson, Robert. The Representation of the People Act, 1867; with practical and explanatory Notes. 12mo. London, 1868.

———— New edition, with a Supplement containing Acts concerning Elections passed in 1868, &c. 12mo. London, 1868.

Grey, Earl. Parliamentary Government considered with reference to a Reform of Parliament. An Essay. 8vo. London, 1858.

———— New edition, containing suggestions for the improvement of our representative system, and an examination of the Reform Bills of 1859 and 1861. 8vo. London, 1864.

Collins, John. Two Essays on Constitutional Reform. 12mo. London, 1859. (P.)

Walsh, Sir John. Practical results of the Reform Act of 1832. 8vo. London, 1860.

Anstey, T. C. Notes upon "The Representation of the People Act, 1867," with Appendices. 8vo. London, 1867.

Cox, Homersham. History of the Reform Bills of 1866 and 1867. 8vo. London, 1868.

Lorimer, James. Constitutionalism of the Future; or, Parliament the Mirror of the Nation. 8vo. Edinburgh, 1865.

Durham, Earl of. Speeches on Reform of Parliament. Eighth edition. 8vo. London, 1838.

Bright, John, &c. Speeches and Pamphlets on Reform. 8vo. London, 1858, 1859.

Bright's Speeches at Birmingham, Manchester, Edinburgh, Glasgow, Bradford and Rochdale, with Schedules of Plan of Reform

Drummond, Henry. Letter to Mr. Bright on his plan for turning the English Monarchy into a Democracy.

Richards, F. P. Manchester and John Bright.

Reform: Look before you Leap.

The Contrast; or, John Bright's support of the present Government justified, &c.; by a Liberal M.P.

Austin, John. Plea for the Constitution.

Mill, J. S. Thoughts on Parliamentary Reform.

Enderby, C. On Redress of National Grievances; a Treatise on Political Economy.

Lowe, Rt. Hon. Robert. Speeches and Letters on Reform; with a Preface. 12mo. London, 1867.

Gladstone, Rt. Hon. W. E. Speeches on Parliamentary Reform in 1866; with an Appendix of Letters on the Reform Question in 1866, and a Speech on Mr. Baines' Bill on 11th May, 1864. 8vo. London, 1866.

Disraeli, Rt. Hon. B. Parliamentary Reform: a series of Speeches on that subject delivered in the House of Commons (1848—1866.) Re-printed (by permission) from Hansard's Debates. Edited by Montagu Corry. 8vo. London, 1867.

YORK UNIVERSITY LAW LIBRARY

Disraeli, Rt. Hon. B. Inaugural Address delivered to the University of Glasgow, November 19th, 1873. Second edition, including the occasional Speeches at Glasgow. 8vo. London, 1873. (P.)

Prynne, William. The Sovereigne Power of Parliaments and Kingdomes; in Foure Parts, with an Appendix: wherein the superiority of Parliaments, etc. over and above their lawfull Princes, is abundantly evidenced; 1643; A Remonstrance against the Tax of Ship-money, [written, An. 1636.] Of the Great Seal of the Kings and Kingdomes of England, 1643. The Doome of Cowardisze, etc., or Looking Glasse for cowardly or corrupt Governours, and Souldiers; 1643. Rome's Master-Peece; or, the Grand Conspiracy of the Pope, etc., revealed, out of conscience, to Andreas ab Habenfeld; second edition, 1644. The Popish Royall Favourite; or, His Majesties extraordinary Favours to notorious Papists, Priests, Jesuits, etc.; 1643. A vindication and re-vindication of the anoynting and priviledges of faithful subjects; 1643-44: [with a Tract, which seems to be done by another writer.] A Sovereigne Antidote, to determine our Civil Warres, &c., wherein the Parliaments and Sir J. Hotham's proceedings at Hull, and in the Militia (are) justified. Second Impression enlarged, 1642. 4to. 1 Vol.

The first work on Parliaments, in Pt. 1, insists "That the Parliament is the So-"vereign power. Pt. 11 insists, on 'the Parliament's Interest in the Militia, Right "to nominate Privie Councellours, &c.' Pt. III, on the lawfulness of the Parlia-"ment's Defensive Warre. Pt. IV, on the Parliament's Power to impose Taxes, "restrain Malignants, &c."

Modus tenendi Parliamentum: or the Old Manner of holding Parliaments in England: with certain Municipal Rights and Customs of England, together with some Privileges of Parliament, collected by W. Hakewel. (bound with,) Memorials of the Method and Manner in passing Bills, and the Orders of the House, gathered by H. S. Elsynge. 16mo. London, 1670.

Modus tenendi Parliamentum. An ancient treatise on the Mode of holding the Parliament of England. [Latin and English Notes &c.;] edited by J. D. Hardy. 8vo. London, 1846.

Elsynge, Henry. The ancient method and manner of holding Parliaments in England; third edition enlarged. 12mo. London, 1675.

———— Manner of Holding Parliaments in England. From the Author's M.S. 12mo. London, 1768.

Anglesey, Arthur, Earl of. The Privileges of the House of Lords and Commons, argued and stated in Two Conferences. April, 1671 A discourse wherein the Rights of the House of Lords are asserted. 12mo. London, 1702.

Hale, Lord Chief Justice. The Jurisdiction of the Lords House, or Parliament. considered according to ancient records: to which is prefixed by the editor,

F. Hargrave, a Narrative of the same Jurisdiction from the accession of James I. 4to. London, 1796.

The Editor says this Treatise has "immediate relation to the controversy heretofore "existing between the Lords and Commons, about the Judicature of Parliament."

Ashby and **White**; or, the great question, whether an Action lies at Common Law for an Elector who is denied his Vote for Members of Parliament? Debated and Resolved. With other Cases. 8vo. London, 1705.

———— The Judgments delivered by Lord Chief Justice Holt in the case of Ashby *vs.* White, and others, and in the case of John Paty and others. Printed from original MSS. with an Introduction. 8vo. London, 1837.

Hale, Lord Chief Justice. The original Institution, Power and Jurisdiction of Parliament, collected; with a declaration of the House of Commons, concerning their Privileges. 8vo. London, 1707. (*This work is erroneously attributed to Judge Hale.*)

Atkins, Sir Robert. Parliamentary and Political Tracts. 8vo. London, 1734. (2 copies.)

1st. An assertion of the Power, &c., of Parliament, occasioned by an information by the Attorney General against the Speaker of the House of Commons. 2nd. An Argument concerning Election of Members. 3rd. Of the Power of dispensing with Penal Statutes. 4th. Of Ecclesiastical Jurisdiction in England. 5th and 6th. Defence of Lord W. Russell, &c.

Ellis, C. T. Practical Remarks and Precedents of Proceedings in Parliament, on Private Bills, comprising the Standing Orders of both Houses. Second edition, enlarged. 8vo. London, 1810.

Hammond, Anthony. On the Practice and Proceedings in Parliament; the passing of Public and Private Bills; and the Law of Elections. 8vo. London, 1825.

Practice of Parliament: Manual of the, in passing Public and Private Bills, with the Standing Orders of both Houses, from 1685 to 1829. 12mo. London, 1829.

Bramwell, George. The manner of Proceeding on Bills in the House of Commons. 4to. London, 1833.

———— Another copy with a Supplement. 4to. London, 1833-37.

Sherwood, T. M. On the proceedings to be adopted in conducting Private Bills through the House of Commons; with Observations on the Powers and Duties of Members in relation to such Bills. Third edition, enlarged. 8vo. London, 1834.

YORK UNIVERSITY LAW LIBRARY

Frere, Charles. On the Practice of Committees of the House of Commons; with reference especially to Private Bills. 8vo. Westminster, 1846.

Bristowe, S. B. Private Bill Legislation. Comprising the steps required to be taken by promoters or opponents of a Private Bill, before and after its presentation to Parliament, and the Standing Orders of both Houses, with Notes. 12mo. London, 1859.

——————————— Second edition, revised to the end of 1859. 8vo. London, 1859.

Webster, Edward. Parliamentary Costs, relative to Private Bills, Election Petitions, and Appeal Causes, together with allowances to witnesses. 12mo. London, 1859. (Two copies.)

Pulling, Alexander. Proposal for Amendment of the Procedure on Private Bill Legislation, in a letter addressed to Col. Wilson Patten, M.P. 8vo. London, 1862:—bound up with, Private Bill legislation, can anything be now done to improve it?—by the same author. London, 1859. (P.)

Todd, Alfred. On the proceedings to be adopted in conducting or opposing Private Bills in the Parliament of Canada; and the Standing Orders of both Houses in relation thereto. Second edition, revised and improved. 12mo. Montreal, 1862. (Six copies.)

——————————— Private Bill practice. Third edition, embracing the latest changes in the practice. 12mo. Ottawa, 1868.

——————————— Fourth edition, prepared for the use of the Legislature of the Province of Quebec. 12mo. Ottawa, 1869.

Smethurst, J. M. On the *Locus Standi* of Petitioners against Private Bills in Parliament. 12mo. London, 1866.

——————————— Third edition. 12mo. London, 1876.

Will, J. S. The Practice of the Referees Courts in Parliament, in regard to Engineering details, efficiency of work and estimates, and Water and Gas Bills; with a chapter on Claims to Compensation. 8vo. London, 186[illegible].

Clifford, (F.) and **Stephens,** P. S. Practice of the Court of Referees on Private Bills in Parliament; with Reports of Cases as to the *Locus Standi* of Petitioners during the Sessions of 1867-8-9. 8vo. London, 1870.

Standing Orders of the Houses of Lords and Commons relative to Private Bills, as amended: for various years up to date. 12mo. Westminster, 1850, &c.

Riddell, Henry. Railway Parliamentary Practice, the Standing Orders of both Houses relating to Railways: a treatise on the Rights of Parties to compensatory clauses, &c. 12mo. London, 1846.

Wynn, C. W. W. On the Jurisdiction of the House of Commons to commit in Cases of Breach of Privilege. Third edition; with an Appendix, containing the case of Sir W. Williams. 8vo. London, 1810.

Ferrall, S. A. An Exposition of the Law of Parliament as it relates to the Commons' House: [with] The Proceedings on Questions of Privilege which have arisen, and those Cases involving the Jurisdiction of the House, which were determined in the Courts of Westminster Hall. 8vo. London, 1837.

Pemberton, Thomas. A Letter on the recent Proceedings in the House of Commons on the subject of Privilege. Third edition. London, 1840.

Privileges of Parliament. Pamphlets on the,—1 vol. 8vo. 1810. Containing:

Sir F. Burdett to his Constituents; denying the power of the House of Commons to imprison the people of England, 1810.

Six letters on the Liberty of the Subject, and the privileges of the House of Commons, 1810.

Considerations on the power and privileges of the Lower House of Parliament, 1810

Extracts from Lord Chatham, Burke, Junius, &c., to which are prefixed remarks on the power of Commitment in cases of libel, recently claimed by the House of Commons, 1810.

A short examination into the power of the Commons to commit.

Refutation of the arguments contained in Mr. Ponsonby's Speech, on the privileges of the House of Commons, 1810.

Answer to Sir F. Burdett's argument, relative to the power of the House of Commons to commit persons not Members. By Andrew Fleckie, 1810.

Vindication of privileges of the House of Commons, in answer to Sir F. Burdett's address, by H. Maddock, jun., 1810.

The question considered "Has the House of Commons a right of committal to prison?" With outlines of a plan to restore the harmony between the Assembly and every patriot, by E. A. Burnaby, 1810.

The Law and usage of Parliament, in cases of privilege and contempt, by F. L. Holt, 1810.

Account of the origin of the two Houses of Parliament, with a statement of the privileges of the House of Commons, by E. Christian, 1810. (*Another copy in the following volume.*)

Privileges of Parliament. Pamphlets on the,—1810-21. 1 Vol. 8vo. Containing:

The Case of Hon. A. Murray in an appeal to the people of Great Britain, 1751.

Letter containing a narrative of the proceedings of the House of Commons against C. Bolton, Esquire, and four others, for a breach of privilege, 1821.

Speech of William Adam, Esquire, on 6th April, 1810, on Mr. Lethbridge's motion respecting Sir F. Burdett, &c.

Treatise on the privileges of the House of Commons, by W. Burden, 1810.

[Petyt, George] Lex Parliamentaria: A Treatise of the Law and Custom of Parliament, shewing their antiquity, &c. Of the Three Estates, of the Election of Members, of the Returns to Parliament, the Election of Speaker, the Manner of passing Bills, and of Sessions, &c. With a case in Parliament. Second edition enlarged. 8vo. London, 1690.

"Being the case of Sir F. Goodwyn, admitted a Member, though returned outlawed." I. Jac. I.

YORK UNIVERSITY LAW LIBRARY

Hatsell, John. Precedents of proceedings in the House of Commons, with observations. Third edition. 4 Vols. 4to. London, 1796. (2 copies.)

———— Precedents; new Edition, with additions. 4 Vols. 4to. London, 1818.

Vol. I. relating to Privilege of Parliament.
" II. " Members, Speakers, etc.
" III. " Lords and Supply.
" IV. " Conference and Impeachment.

May, Sir T. Erskine. On the Law, Privileges, Proceedings, and usage of Parliament. 8vo. London, 1844.

———— Second edition, revised and enlarged. 8vo. London, 1851.

———— Third edition, revised and enlarged. 8vo. London, 1855.

———— Fourth edition, revised and much enlarged. 8vo. London, 1859.

———— Fifth edition, revised and enlarged, 1863.

———— Sixth edition, revised and enlarged, 1868.

———— Seventh edition, revised and enlarged, 1873.

Todd, Alpheus. The Practice and Privileges of the Two Houses of Parliament. 8vo. Toronto, 1840.

Dwarris, Sir F. On Statutes: including the Practice of Parliament, Ancient and Modern. Part I. Constitutional and Parliamentary. Part II. Legal. Second edition, by Sir F. Dwarris, assisted by W. H. Amyot. 8vo. London, 1848.

———— On Statutes: their rules of construction, and the proper boundaries of legislation and of judicial interpretation: with American Notes, and copious additions, including Chapters on Constitutional limitations upon the National and State Legislative power, and on Parliamentary Law and Privileges; by Platt Potter, L.L.D. 8vo. Albany, 1871.

Bentham, Jeremy. Essay on Political Tactics; enquiries concerning the discipline and mode of procedure proper to be observed in political Assemblies: as applicable to the use of the British Parliament, and of the National Assembly in France. *Vide* his Works, Vol. 2.

Jefferson, Thomas. A Manual of Parliamentary Practice for the use of the Senate of the United States; with a reference to the Practice of the House of Representatives;—the whole brought down to the practice of the present time. 12mo. Philadelphia, 1840.

———— For another copy, *vide* his Collected Works, Vol. 9.

Cushing, L. S. Lex Parliamentaria Americana:—The Law and Practice of Legislative Assemblies in the United States of America. 8vo. Boston, 1856.

———— Rules of Proceeding and Debate in Deliberative Assemblies. 16mo. Boston, 1850.

Wilson, O. M. Digest of Parliamentary Law: also, the Rules of the Senate and House of Representatives of Congress; with the Constitution of the United States, the amendments thereto, and their History. Second edition. 8vo. Philadelphia, 1869.

Bourke, Robert. Parliamentary Precedents:—being Decisions of the Right Hon. C. S. Lefevre, Speaker of the House of Commons on Points of Order, Rules of Debate, and the general Practice of the House; with an Appendix of Rules, Orders, &c., relating to Public Business. 8vo. London, 1857.

———— Parliamentary Precedents. Second edition, revised and continued to the close of the last Session. 8vo. London, 1857.

[Elections, &c., 1734-36.] The Statutes concerning Elections of Members to serve in the House of Commons: continued to the end of the Session, 1734; (the 2nd Tract in the vol.,) with Orders and Resolutions of the House of Commons, on Controverted Elections, 1736; and the Candidate's Guide, shewing the Determination of the Commons in Controverted Elections from 1624 to 1730; by J. C., 1735, in 1 vol. 8vo.

Laperriere, Augustin. Decisions of the Speakers of the Legislative Assembly and House of Commons of Canada, from 1841 to June, 1872; with an Appendix of Decisions on Election Petition Recognizances. Published by authority. 8vo. Ottawa, 1872.

Simeon, John. On the Law of Elections in all its branches. Second edition enlarged. 8vo. London, 1795.

Heywood, Samuel. A Digest of the Law respecting County Elections, from the issuing of the Writ to its return. Second edition, enlarged. 8vo. London, 1812.

———— A Digest of the Law respecting Borough Elections, the form and effect of Decisions, &c. 8vo. London, 1797.

Disney, John. Practical abridgment of Election Law; from the issuing of the Writ to the Return. 8vo. London, 1812.

Roe, W. T. On the Law of Elections relating to England, Scotland and Ireland. 2 Vols. 8vo. London, 1812.

———— Second edition, with alterations and additions. 2 Vols. 8vo. London, 1819.

Hands, William. The Proceedings on Election Petitions, with precedents. 8vo. London, 1812.

Orme, Robert. Practical Digest of the Election Laws. Second edition, with additions. 8vo. London, 1812.

Male, Arthur. On the Law and Practice of Elections. Second edition, with additions. 8vo. London, 1820.

Dodd, C. E. Doubtful Questions in the Law of Elections stated and canvassed. 8vo. London, 1826.

Lister, Daniel. A Digest of the Law of Elections, for all places in England, Ireland and Scotland; with the Qualifications of Voters, and an Appendix of Penalties. 8vo. London, 1828.

YORK UNIVERSITY LAW LIBRARY

Finnelly, William. The Law and Practice of Elections in England, Scotland, and Ireland; of the trial of Controverted Elections, with Precedents., &c. 12mo. London, 1830.

Shepherd, H. I. The Law and Practice relative to the Election of Members, with Forms of Petition, &c. Third edition, with additions. 12mo. London, 1836.

Chambers, J. D. Dictionary of the Law and Practice of Elections, and of Election Petitions and Committees, from the earliest period to the present time. 8vo. London, 1837. (2 copies.)

Montagu, (B.) and **Neale,** W. J. The Law and Practice of Parliamentary Elections. Part I. From the issuing of the Writ to the Return. Part II. The Law and Practice of Election Petitions, &c. 8vo. London, 1841.

Wordsworth, Charles. The Law and Practice of Elections, Election Petitions, and Registration of Voters, with the Statutes and Forms. Third edition, improved. 8vo. London, 1847.

Rogers, F. N. On Elections, Election Committees, and Registration, containing the Acts of Parliament to the end of the Session 1847. Seventh edition [bound with the Law and Practice of Election Committees. Fourth edition, with additions.] 12mo. London, 1847.

——————— Second copies of both works, "with Addenda to the end of the Session 1852."

——————— Eighth edition of the Law and Practice of Elections, and Registration; with considerable alterations, &c., by Power, Rogers & Wolferstan. 12mo. London, 1857. (2 copies.)

——————— Law and Practice of Election Committees. Fifth edition, with considerable alterations and additions, by D. Power, F. N. Rogers, and F. S. P. Wolferstan. 12mo. London, 1857.

——————— Law and Practice of Elections, Election Committees, and Registration. Ninth edition, (being the 6th of the "Election Committees," which is incorporated in this volume.) 12mo. London, 1859.

——————— Tenth edition, revised and improved. 12mo. London 1865.

——————— On Elections Registration and Election Agency. Twelfth edition, by F. S. P. Wolferstan. 12mo. London, 1876.

Leigh, (C.,) and **Le Marchant,** H. D. Guide to Election Law, and the Law and Practice of Election Petitions. Second edition. 12mo. London, 1874.

Brickwood, (L. P.,) and **Croft,** H. Election Manual. 8vo. London, 1874.

Warren, Samuel. Manual of the Parliamentary Election Law of the United Kingdom of Great Britain and Ireland. 12mo. London, 1852. (Two copies.)

——————— The same work, with the Statutes and Decisions of the Court of Common Pleas to the present time; and a preliminary exposition of the existing state of the Election Law. 12mo. London, 1857. (In other respects this edition is merely a re-print of the Election of 1852.)

Warren, Samuel. The Law and Practice of Election Committees; being a completion of the preceding volume. 12mo. London, 1853. (Two copies.)

——————— The same work, with a new notice, preliminary exposition, (which is the same as that prefixed to the preceding Volume), and some additional forms. 12mo. London, 1857.

Clerk, John. The Law and Practice of Election Committees; containing all the recent decisions; with forms of Petitions and Statutes. 8vo. London, 1852.

——————— Practical Treatise on the Law of Elections, and "The Corrupt Practices Prevention Act, 1854;" with an Appendix. 8vo. London, 1855.

——————— The Law and Practice of Elections and Election Committees; with cases and decisions, both of Committees and of Courts of Law, to the present time. 12mo. London, 1857.

Frere, Charles. On the proceedings of Election Committees: the Acts relating thereto, &c. 12mo. Westminster, 1853. (Two copies.)

Bushby, H. J. Manual of the Practice of Elections in the United Kingdom; with an Appendix. 12mo. London, 1857. (Two copies.)

——————— Fourth edition; by H. Hardcastle. 8vo. London, 1874.

Sharkey, P. B. Hand-book of the Practice of Election Committees; with an Appendix. 12mo. London, 1859.

Wolferstan, F. S. P. Law and Practice of Election Petitions; with New Election Rules, Forms, &c. 12mo. London, 1869.

Cox, (E. W.,) and **Grady,** S. G. New Law and Practice of Registration and Elections, Parliamentary and Municipal; and the Law of Election Petitions; with all the decisions. Eleventh edition. 12mo. London, 1872. (Two copies.)

Keane, (D. D.,) and **Grant,** James. Reports of Cases in the Court of Common Pleas, on appeal from the Decisions of the Revising Barristers. M.T. 1854 to M. T. 1862. 8vo. London, 1863.

Hardcastle, H. Law and Practice of Election Petitions. 12mo. London, 1874.

Pickering, P. A. Remarks on Treating, and other matters relating to the Election of Members; and on some recent decisions of Committees of the House of Commons. 8vo. London, 1849.

Wight, Alexander. The Rise and Progress of Parliament, chiefly in Scotlan and a system of the Law concerning the Elections of the Representatives from Scotland to the Parliament of the United Kingdom, with the Election Statutes, the cases to the present period, &c. 2 Vols. 4to. Edinburgh, 1806. (Two copies.)

Bell, Robert. On the Election Laws, as they relate to the Representation of Scotland in the Parliament of the United Kingdom. 4to. Edinburgh, 1812.

Butt, G. Suggestions as to the Conduct and Management of a County Con ested Election; with the Statutes on County Elections. Second edition. 8vo. London, 1830.

YORK UNIVERSITY LAW LIBRARY

Cooke, G. W. The Law of the Hustings and Poll Booths; a Manual of the Law governing the successive stages of a Contested Election. 12mo. London, 1857.

Delane, W. F. A. A Collection of Decisions in the Courts for Revising the Lists of Electors for the Counties, [various, named,] the Cities of London and Westminster, and the Boroughs, [various, named,] with some Resolutions of the Committees in the House of Commons. Second edition, with additions. 12mo. London, 1836.

Lutwyche, A. J. P. Reports of Cases in the Court of Common Pleas, on Appeal from the Decisions of the Revising Barristers. (Mich. T., 7 Vict., to Mich. T., 17 Vict.) 2 Vols. 8vo. London, 1847, 1854.

Hopwood, (C. H.,) and **Philbrick,** F. A. Reports of Cases in the Common Pleas, on Appeal from Decisions of the Revising Barristers, from 1863 to 1867. 8vo. London, 1868.

Hopwood, (C. H.) and **Coltman,** F. J. Registration Cases [in continuation of foregoing,] from 1868 to 1872. Vol. I. 8vo. London, 1873.

Power, David. The Law of Qualification and Registration of Parliamentary Electors, as settled by the Court of Common Pleas. 12mo. London, 1847.

Bretherton, Edward. Manual of the Laws affecting the Qualifications and Registration of Parliamentary Voters; with the practice of the Revising Courts; and a Digest of Cases decided on Appeal. 8vo. London, 1863.

Saunders, T. W. The Law and Practice of Municipal Registration and Elections. 8vo. London, 1854.

Alcock, J. C. Registry Cases, reserved for the Twelve Judges of Ireland, from November 1832, to June 1837. Part I. 8vo. Dublin, 1837.

Cox, E. W. The Law and Practice of Registration and Elections, and the Law of Election Committees. Seventh edition. 12mo. London, 1856.

Carew, Thomas. Historical account of the Rights of Elections of the several Counties, Cities, and Boroughs of Great Britain: collected from the Public Records and the Journals of Parliament to the year 1754, by a late Member of Parliament, (2 parts.) Folio. London, 1755.

Goodwyn, Sir F. Case of, returned for a Member of Parliament, though outlawed. 1st. Jac. I. 1603.

Vide appended to "Lex Parliamentaria."

Glanville, John. Cases determined and adjudged by the Commons in Parliament, 22, 23, James I, [circa, 1625], with an Account of the ancient right of determining on Controverted Elections. 8vo. London, 1775.

Douglas, Sylvester, **Lord Glenbervie.** The history of the cases of Controverted Elections tried and determined during the 1st and 2nd Session, 15 and 16 Geo. III. Second edition, with additions. 4 Vols. 8vo. London, 1802.

Philipps, John. Election Cases, determined 21 Geo. III, by Committees of the House of Commons. Vol. I. 12mo. London, 1782.

Luders, Alexander. Reports of the proceedings in Committees of the House of Commons upon Controverted Elections, heard and determined during the present Parliament, 23 to 25 Geo. III. 3 Vols. 8vo. London, 1785-90.

Fraser, Simon. Reports of Proceedings before Committees of the House of Commons, in Controverted Elections, heard and determined, [30 to 32 Geo. III.] 2 Vols. 8vo. London, 1793.

Peckwell, R. H. Cases of Controverted Elections, in the 2nd Parliament of the United Kingdom, [40 to 42 Geo. III.] 2 Vols. 8vo. London, 1805-6.

An Appendix to the 2nd volume gives the cases of Leominster Election, 1796, and and Malmesbury, 1796-7.

Corbett, (U.) and **Daniell,** E. R. Cases of Controverted Elections in the 6th Parliament of the United Kingdom, [1819.] Part I. 8vo. London, 1820.

Cockburn, (A. E.) and **Rowe,** W. C. Cases of Controverted Elections, determined in the 11th Parliament of the United Kingdom; being the first Session [1833] after the passing of the Reform Act. 8vo. London, 1833.

Perry, (H. J.) and **Knapp,** J. W. Cases of Controverted Elections [in the same Session of Parliament.] 8vo. London, 1833.

Petrie, Samuel. Report of the Cricklade case; the proceedings in the Courts of Law, before the Select Committee of the Commons, and in both Houses of Parliament. 8vo. London, 1785.

Clifford, Henry. The two Cases of Controverted Elections of the Borough of Southwark, tried and determined by Committees of the Commons, 37 Geo. III, with Notes, [and] the two subsequent cases of the City of Canterbury, &c. 8vo. London, 1802.

Copley, John S. The proceedings before the Select Committee of the House of Commons, January, 1807, in the case of a double Return for the Borough of Horsham. 8vo. London, 1808.

Carpenter, Samuel. The Evidence and Arguments of Counsel before the Committee of the House of Commons, upon the Controverted Election for Saltash. 8vo. London, 1808.

O'Malley, (E. L.) and **Hardcastle,** Henry. Reports of the decisions of the Judges for the trial of Election Petitions in England and Ireland pursuant to the Parliamentary Election Act, 1868. 2 Vols. 8vo. London, 1870-75.

The Return for Malmesbury; [at the General Election 1806.] Proceedings of the Committee of the House of Commons, February and March, 1807, to try the merits of. 8vo. Salisbury, 1807.

Merewether, H. A. The case of the Borough of West-Looe, tried before a Committee of the House of Commons, April, 1822, with preface, notes and cases illustrative of the History of Boroughs. 8vo. London, 1823.

YORK UNIVERSITY LAW LIBRARY

Talbot, J. C. Report of the case of the Forfar, &c., District of Burghs, tried before an Election Committee, December, 1830. 8vo. Edinburgh, 1831.

Knapp, (J. W.) and **Ombler,** E. Cases of Controverted Elections [1834-35.] 8vo. London, 1837.

Falconer, (T.) and **Fitzherbert,** E. H. Cases of Controverted Elections, determined in Committees of the House of Commons [1835 to 1839.] 8vo. London, 1839.

Barron, (A.) and **Austin,** A. Cases of Controverted Elections [decided in 1842.] 8vo. London, 1844.

Barron, (A.) and **Arnold,** T. J. Cases of Controverted Elections before Committees of the House of Commons; and Cases upon Appeal from the Decisions of Revising Barristers in the Court of Common Pleas. From Mich. T. 1843, to Easter T. 1846, both inclusive. Vol. I. 8vo. London, 1846.

Power, (D.) **Rodwell,** H. and **Dew,** L. Decisions of Committees of the House of Commons in Controverted Elections, during the 16th Parliament, 1848 to 1856. 2 Vols. 12mo. London, 1853–1857.

Wolferstan, (F. S. P.) and **Dew,** E. L. Decisions of Committees of the House of Commons in Controverted Elections, during the 17th Parliament [1857–8.] Vol. 1. 12mo. London, 1859. (Two Copies.)

Wolferstan, (F. S. P.) and **Bristowe,** S. B. Decisions of Election Committees, during the 18th Parliament. 12mo. London, 1865.

Tomlins, T. E. Cases explanatory of the Rules of Evidence, before Committees of Election, compiled from the Reports of the trials of Controverted Elections. 8vo. London, 1796.

Wordsworth, Charles F. F. A Digest of all the Election Reports from the earliest to the present time, including the Cases at Common Law. 8vo. London, 1834.

Upper Canada Contested Elections. Patrick, Alfred. Digest of "Precedents or Decisions," by Select Committees appointed to try the merits of Upper Canada Contested Elections. 8vo. Montreal, 1849.

Abbot, J. J. C. Report of the Controverted Election for the County of Argenteuil. 8vo. Montreal, 1860.

Notman, John. The Law and Practice concerning Controverted Parliamentary Elections in the Province of Canada; with Forms. 8vo. Quebec, 1863.

Rotuli Parliamentorum; ut et Petitiones, et Placita in Parliamento; 6 Edw. I.—19 Hen. VII, (1278 to 1503.) 6 Vols. Folio. London.

——————— Index to the Rolls of Parliament, prepared in part by the Rev. Jno. Strachey, LL.D., F.S.A.; and the Rev. Jno. Pridden, M.A. F.S.A., and completed by Edward Upham, F.S.A. Folio. London, 1832.

Lords, House of. Journals; from 1509 to date. Vols. 1–108; with Calendars and Indices. Folio. London. With Index. Vols. 1–10 (1509–1649.) 11–19 (1660–1714.) 20–35 (1714–1779) 36–52 (1780–1819.) 53–64 (1820–1833.) and Calendars (1642–1808.) (1808–1826.)

Lords, Journals. Classified Index to the, from 1833–1863 inclusive. 3 Vols. Folio. London, 1865–66. Part I. General and Miscellaneous. Part II. Public Bills. Part III. Causes.

Sessional Papers House of Lords; 1789, 2 vols; 1790, 1 vol; 1791, 1 vol; 1792, 2 vols; 1793, 1 vol; 1794, 1 vol; 1795, 1 vol; 1796, 1 vol; 1797, 1 vol; 1798, 1 vol; 1799, 1 vol; 1800, 1 vol; 1801, 1 vol; 1802, 1 vol; 1803, 1 vol; 1804, 2 vols; 1805, 2 vols; 1806, 3 vols; 1807, 1 vol; 1808, 3 vol; 1809, 3 vols; 1810, 4 vols; 1811, 3 vols; 1812, 4 vols; 1813, 3 vols; 1814, 1 vol; 1815, 2 vols; 1816, 2 vols; 1817, 2 vols; 1818, 4 vols; 1819, 6 vols; 1819–20, 1 vol; 1820, 3 vols; 1821, 3 vols; 1822, 10 vols; 1823, 8 vols; 1824, 9 vols; 1825, 17 vols; 1826, 7 vols; 1827, 10 vols; 1828, 11 vols; 1829, 12 vols; 1830, 12 vols; 1830–1, 4 vols; 1831, 4 vols; 1832, 21 vols; 1833, 11 vols; 1834, 24 vols; 1835, 25 vols: 1836, 28 vols; 1837, 57 vols. (vols. 1, 41 and 50 *out of print*); 1837–8, 51 vols. (vol. 1, *out of print*); 1839, 38 vols. (vol. 1, *out of print*); 1840, 46 vols. (vols. 1, 44, 45, *out of print*); 1841, 35 vols; 1842, 31 vols; 1843, 41 vols; 1844, 38 vols. (vols. 1, 8, 13, 24, 26, 31, 33, *out of print*); 1845, 42 vols; 1846, 4 vols. (vols. 23, 44, 45, *out of print.*); 1847, 47 vols. (vols. 1, 2, 31, 35, 36, 41, *out of print*); 1847–8, 49 vols. (vols. 1, 2, *out of print*); 1849, 49 vols; 1850, 44 vols; 1851, 46 vols; 1852, 40 vols; 1852–3, 88 vols; 1854, 52 vols; 1854–5, 48 vols; 1856, 57 vols; 1857, Session 1, 18 vols; 1857, Session 2, 37 vols; 1857–8, 48 vols. in 50 (another Set, lacking, vol. 5.); 1859, Session 1, 27 vols; 1859, Session 2, 34 vols; 1860, 50 vols; 1861, 58 vols; 1862, 51 vols; 1863, 63 vols; 1864, 50 vols; 1865, 42 vols; 1866, 55 vols; 1867, 61 vols; 1867–8, 83 vols; 1868–9, 54 vols; 1870, 70 vols; 1871, 59 vols. (lacking vol. 59); 1872, 68 vols. in 69; 1873, 69 vols; 1874, 78 vols.; 1875, 68 vols. 1876, 59 vols. Folio. London.

———————————————General Index, from 1801, to 1852, in 1854. Vol. 49. 1801–1859, in 1859 Session 2, Vol. 31. 1859–1870 in 1872. Vol. 68.

Commons, House of, Journals; from 1547 to date. Vols. 1–131, with General Indices to 1852, in 6 Vols. Folio. London.

Vols. 1–17 (1547–1714); 18–34 (1714–1774); 35–55 (1774–1800); 56–75 (1801–1820); 75–92 (1820–1837); 93–107 (1837–1852). There is also a separate Index Vol. to Petitions for the period of 1837–1852.

Index to the Statutes, Public and Private, 1801–1852. Part I. The Public General Acts; Part II. The Local and Personal Acts, and the Private Acts, in classes. *Vide* Lords Sessional Papers, 1854. Vols. 50 and 51.

———————————— 1801–1865. *Vide* Lords Sessional Papers, 1867. Vols. 59 and 60.

Commons, House of. Reports of Committees of the,—1715 to 1801; with an Index. 16 Vols. Folio. London.

YORK UNIVERSITY LAW LIBRARY

Commons Papers, General Index to, for 1801-1832. *Vide* Papers for 1833. Vol. 40.

——— 1832-1844. *Vide* Papers for 1845. Vol. 44, and see 1840, Vol. 49 for index from 1832-38.

——— 1845-1850. *Vide* Papers for 1850. Vol. 47.

——— to Reports of Commissioners 1800-1846 on Roads & Bridges; 1847. Vol. 58, Part 2, p. 285.

——— to Bills printed by order of the House of Commons, 1801-1852; 1854. Vol. 70.

——— to the Reports of Select Committees. Printed by order of the House of Commons, 1801-1852; 1854. Vol. 70, p. 509.

——— to the Divisions of the House of Commons, 1836-1852; 1854-5. Vol. 44, p. 279.

——— to the Reports on Public Petitions, 1833-1852; 1854-5. Vol. 54.

——— to the Reports, Estimates, Accounts and Papers, 1852'3-1857; 1857. Vol. 17.

——— to Divisions of the House, 1852'3-1857; 1857. Vol. 17.

——— to the Bills, Reports, Accounts and other Papers, 1852'3-1861; 1862. Vol. 65.

——— Indexes to Reports, from 1801-1834, and Catalogue to Reports, 1835-1837; 1837. Vol. 52.

——— Indexes to Titles of Reports of Committees of the House of Commons, from 1801-1845; 1845. Vol. 42, p. 311.

——— Analytical Index to the Reports of the Commissioners appointed to enquire into the Municipal Corporations in England and Wales. 1839. Vol. 18.

——— Index to the Thirty-two Reports of the Commissioners, for inquiring concerning Charities in England and Wales. 1819-1837; 1840. Vol. 19. Part 2.

——— Digests of the Charity Commissioners' Reports, 1831-1832. Vol. 29. 1835. Vol. 40. 1843. Vols. 16, 17. Digest of Schools, and Charities for Education, reported by the Charity Commissioners, 1843. Vol. 18.

——— Indexes to Reports of Papers relative to Postage, from 1735 to 1839. 1840. Vol. 42.

——— Index to Second Report, with Appendices, of the Children's Employment Commissioners, 1845. Vol. 42, p. 195.

Commons Papers. Indexes to Reports of Commissioners on Education in Ireland, 1845. Vol. 42, p. 1.

———————Indexes to Reports of the Irish Poor Law Commissioners, 1835-1839; 1845. Vol. 43.

———————Indexes to Reports of Commissioners on Law and Courts of Justice, 1810-1845; 1846. Vol. 41, Parts 1, 2. ncluding Indexes to Reports of the following subjects: Chancery Practice; Chancery Fees; Superior Courts in England; Ecclesiastical Courts; Real Property; Criminal Law; Bankruptcy and Insolvency; Courts of the County Palatine of Lancaster; Circuits of the Judges; Law of Partnership; Courts in Scotland; Justice of the Peace Court (Glasgow), and Superior Courts in Ireland.

———————Indexes to the Reports of the Indian Law Commissioners, 1847. Vol. 58, Parts 2, 3, 4.

———————Indexes to the Reports of Commissioners of Public Works, Ireland, 1810-1846. 1847. Vol. 48, Part 3.

———————Indexes to Reports of Commissioners, 1812-1840, on the Colonies, including British North America, West Indies, Australia, &c., &c., 1847. Vol. 58, Part 4, p. 1.

———————Indexes to Reports of Commissioners, 1828-1847, on Emigration, including the Colonial Land and Emigration Commissioners' Reports, and the Australian Colonization Commissioners' Reports, 1847. Vol. 58, Part 4, p. 380.

———————Indexes to Reports of Commissioners on Parliamentary Representation, 1832-1854; 1854. Vol. 64, p. 367.

———————Indexes to Reports of Commissioners on Docks, Harbours, &c. 1802-1853; 1854. Vol. 68, p. 159.

———————Index to Reports of Committees of Inquiry into Public Offices, and Papers connected therewith, 1854-5. Vol. 49, p. 377.

Sessional Papers House of Commons; 1801, 7 vols. (bound in 5 vols., 4 wanting); 1801–2, 7 vols. (bound in 4 vols., 6 wanting); 1802–3, 10 vols. (bound in 5 vols., 3 and 6, wanting); 1803–4, 14 vols. (bound in 7 vols., 6 wanting); 1805, 10 vols. (bound in 9); 1806, 18 vols; 1806–7, 8 vols; 1807, 5 vols; 1808, 13 vols. (vols. 14, 15, wanting); 1809, 12 vols; 1810, 15 vols. (6, 8, wanting); 1810–11, 11 vols; 1812, 12 vols; 1812–13, 14 vols; 1813–14, 15 vols; 1814–15, 13 vols. in 10 (vols. 9, 13, bound together); 1816, 17 vols. (vols. 16, 17 wanting); 1817, 17 vols; 1818, 18 vols. (vol. 18 wanting); 1819, 21 vols. (vols. 1, 9, 10, 19, wanting); 1819–20, 4 vols; 1820, 12 vols; 1821, 23 vols. (vol. 22 wanting); 1822, 22 vols; 1823, 18 vols; 1824, 24 vols; 1825, 25 vols; 1826, 29 vols; 1826–7, 26 vols; 1828, 27 vols.; 1829, 27 vols; 1830, 33 vols; 1830–1, 16 vols; 1831, 21 vols; 1831–2, 48 vols; 1833, 44 vols; 1834, 52 vols. (and 7 vols. of Indexes); 1835, 51 vols;

YORK UNIVERSITY LAW LIBRARY

Sessional Papers House of Commons;—*Continued.*

1836, 50 vols; 1837, 55 vols; 1837–8, 52 vols; 1839, 50 vols; 1840, 49 vols; 1841, 39 vols; 1842, 45 vols; 1843, 61 vols; 1844, 51 vols: 1845, 52 vols; 1846, 52 vols; 1847, 70 vols; 1847–8, 66 vols; 1849, 59 vols; 1850, 57 vols; 1851, 60 vols; 1852, 56 vols; 1852–3, 104 vols; 1853, 1 vol., Maps; 1854, 74 vols; 1854–5, 57 vols; 1856, 65 vols; 1857, Sess. 1, 18 vols; 1857, Sess. 2, 45 vols; 1858, 62 vols. in 71; 1859, Sess. 1, 27 vols. in 29; 1859, Sess. 2, 35 vols. in 39; 1860, 73 vols. in 74; 1861, 69 vols; 1862, 66 vols; 1863, 76 vols; 1864, 67 vols. in 69 (lacking vol. 51); 1865, 58 vols. in 59; 1866, 77 vols; 1867, 76 vols. in 77; 1867–8, 74 vols. in 92; 1868–9, 65 vols. (lacking vol. 53.); 1870, 72 vols. in 76 (lacking vol. 71); 1871, 73 vols. in 74; 1872, 71 vols. in 73; 1873, 76 vols. in 82; 1874, 77 vols.; 1875, 84 vols.

Levi, Leone. Annals of British Legislation; a Digest of the Papers annually presented to both Houses of Parliament. Vols. 1 and 2 (These two volumes epitomise the contents of 73 vols. of Sessional Papers,) for Session 1856. Vols. 3 and 4, for Session 1857. Vols. 5 and 6, for Session 1858. Vols. 7 and 8, for Session 1859. Vols. 9 and 10, for Session 1860. Vols. 11 and 12, for Session 1861. Vols. 13 and 14, for Session 1862. New Series. Vols. 1 and 2, for Session 1865. Vols. 3 and 4, for Session 1866. 8vo London.—*Discontinued.*

Parry, C. H. The Parliaments and Councils of England, chronologically arranged, from the Reign of William I. to the Revolution in 1688. 8vo. London, 1839.

"In the earlier ages chiefly confined to a chronological arrangement of the successive Meetings, &c.; in the more advanced periods, an Analytical Digest of the Measures" proceeded upon.

Parliaments. Of the use and Abuse of, in two Discourses, viz: I. A general View of Government in Europe, by Algernon Sydney. II. A Detection of the Concessions made to Kings, &c. by the Parliaments of England, from the year 1660, [by James Ralph.] 2 Vols. 8vo. London, 1744.

Townsend, W. C. Memoirs of the House of Commons from the Convention Parliament of 1688–9, to the passing of the Reform Bill in 1832. Second Edition. 2 Vols. 8vo. London, 1844. (2 copies.)

Palgrave, R. F. D. The House of Commons: illustrations of its history and practice. 8vo. London, 1869.

Townshend, H. Historical Collections: or, an exact account of the proceedings of the Four last Parliaments of Queen Elizabeth; with the complete Journals of the Lords and Commons, with Motions and Speeches of the Members, &c. Folio. London, 1680.

D'Ewes, Sir Simonds. The Journals of all the Parliaments during the Reign of Elizabeth, both of the House of Lords and the House of Commons, revised by P. Bowes. Folio. London, 1682.

Vide also D'Ewes' Life, by Haleiwell.

[**Husbands,** Edward.] A collection of all Remonstrances, Declarations, Votes, Orders, Ordinances, Proclamations, Petitions, Messages, Answers, and other remarkable Passages between the King and his Parliament, beginning Dec. 1641, until March 21, 1642. 4to. London, 1642-3.

May, Thomas. The History of the Parliament which began November 3, 1640; with a view of some precedent years. 4to., (by authority.) London, imprinted 1647, reprinted 1812.

This edition is edited by Baron Maseres, who enlarges it by an Appendix of State papers, taken from Husbands' Collection.

Verney Papers. Notes of Proceedings in the Long Parliament, temp. Charles I, from Memoranda taken in the House by Sir R. Verney. Edited by John Bruce. 4to. London, for the Camden Soc., 1845.

Scobell, Henry. Clerk of the Parliament. A collection of Acts and Ordinances made in the Parliament held at Westminster, 3rd November, 1640, unto the Adjournment of the Parliament, begun and holden 17th September, 1656. Folio. London, 1658.

Burton, Thomas. Member in the Parliaments of Oliver and Richard Cromwell. Diary from 1656 to 1659, with an Account of the Parliament of 1654, from the Journal of G. Goddard, M. P., now first published, with Notes, &c., by J. T. Rutt. 4 Vols. 8vo. London, 1828.

Parliamentary Speeches, &c. A collection of Kings' Speeches, Messages to Parliament, Addresses of Both Houses, Speeches of the Lords Chancellors, and of the Speakers of the Commons, from 1660 to 1796; Lords' Protests from 1242 to 1796; Standing Orders of both Houses, and a List of Speakers of the Commons, from the earliest account. 8vo. 3 Vols. London, 1799.

Lords' Protests, The. A complete collection of,—from the first upon record, [1242] to the present time [1767,] [with] an Historical Essay on the Legislative Power of England, by G. St. Amand. 2 Vols. 8vo. London, 1767.

——— Complete collection of the,—with Historical introductions: from 1624 to 1874. Edited from the Journals of the Lords by J. E. T. Rogers. 3 Vols. 8vo. Oxford, 1875.

Timberland, Ebenezer. The History and Proceedings of the House of Lords, from the Restoration, 1660, to the present time [1660-1742], the Motions, Speeches, Debates, &c., with all the Protests, &c., together with the Debates in the Parliament of Scotland relating to the Union. 8 Vols. 8vo. London, 1742-43.

(Lettered "Chandler's Lords' Debates;" with whose Commons' Debates it ranges.)

Chandler, Mr. The History and Proceedings of the House of Commons, from the Restoration to the present time [1660-1742], the remarkable Motions, Speeches, Resolves, Reports, and Conferences, with Notes, Lists of every Parliament, &c. 14 Vols. 8vo. London, 1742-44.

YORK UNIVERSITY LAW LIBRARY

Johnson, Samuel, LL.D. Debates in Parliament. [Nov. 1740, to February 1743.] 2 Vols. 8vo. London, 1787.

"Johnson did not give so much what they respectively said as what each ought to have said."—*Preface.*

Cavendish, Sir Henry. Debates of the House of Commons, during the 13th Parliament of Great Britain [1768-70,] commonly called the Unreported Parliament; [with] illustrations of the Parliamentary History of the Reign of Geo. III. [from 1760 to 1770.] Edited by J. Wright. Vol. I. 8vo. London, 1841.

Parliament of 1784, [Its] conduct considered, 1790. A Review of the principal Proceedings, 1792, in 1 Vol. 8vo.

Parliamentary History of England; from the Norman Conquest in 1066, to the year 1803. 36 Vols. 8vo. London, 1806-1820.

The first 12 vols. are entitled "Cobbett's Parliamentary History," no name of an Editor is given on the following titles. "J. Wright," however, appears to be the Editor. *Vide* Vol. XXXIV, page next the title.

Parliamentary Debates, comprising the period from November 1803, to February 1820, forming a continuation of the preceding Work. 41 Vols. 8vo. London, 1804.

Vol. I to XXI, published as Cobbett's. Vol XXII to XLI, published under the superintendence of T. C. Hansard. The Debates are of both Houses, and are accompanied with the chief Parliamentary Papers.

Parliamentary Debates: by T. C. Hansard. New series; commencing with the Accession of Geo. IV, and terminating with the close of his Reign. [1820 to 1830.] 25 Vols. 8vo. London, 1820-30.

General Index to the First and Second Series of the Debates; forming a Digest of the Proceedings of Parliament, from 1803 to 1830; edited by Sir John Phillippart. 8vo. London, 1834.

Mirror of Parliament: commencing 29th January, 1828. (9 Geo. IV) to 17th July, 1837, [the Accession of Victoria.) Edited by J. H. Barrow. 36 Vols. 4to. London, 1828-37

Mirror of Parliament: Edited by J. H. Barrow. Second series, commencing with the Reign of Victoria, continued till October 7th, 1841. 24 Vols. 8vo. London, 1838-41.

Hansard's Parliamentary Debates; Third series; Vol. LIX, from the 19th August, 1841, to date. 8vo. London, 1841 to 1877.

St. Stephen's Chronicle: A Record of Politics, and full and accurate Report of Proceedings in Parliament; from its commencement in February, 1867. 4 Vols. 8vo. London.

Bigg, James. Minutes of Proceedings in Parliament respecting Public and Private Bills, Committees, &c., Session 1856; with Summary List of Public Statutes, and Index. 12mo. London, 1856.

Smith, Toulmin. The Parliamentary Remembrancer, for the Sessions 1857-8, 1859, 1860; 3 Vols. in 2 folio. London, 1858, 1859 and 1860.

Vol. 4. for Session 1861.
" 5. " " 1862.
" 6. " " 1863. [Giving a Summary of the Proceedings in Parliament, with explanatory Notes, an analysis of important Public Bills, a Digest of Parliamentary Papers, and Historical Notices, upon the principal topics discussed in Parliament.]
Vol. 7. for Session 1864.
" 8. (and last) 1865.

Dod, C. R. Parliamentary Companion, for 1851, 1856, 1858, 1859, 1861, 1862, 1863, 1864, 1865, 1866, 1867, 1868, 1869, 1870, 1872, 1873, 1874, 1875, 1876. 18mo. London.

Ross, Charles. Parliamentary Record of the Votes and Proceedings of the Houses of Lords and Commons, in public matters; for the years 1861 and 1862. 2 Vols. in 1. 8vo. London. For 1863, 1864, 1865, 1866, 1867, 1867–8, 1868–9, 1870, 1871, 1872, 1873, 1874, 1875, 1876, 1877.

Manning, J. A. The Lives of the Speakers of the House of Commons, from Edward III, to Victoria, comprising Biographies of upwards of 100, and details of the Parliamentary History of England. 8vo. London, 1851.

Willis, Browne. Notitia Parliamentaria. Vol. III. Gives "an account of all the Speakers from Edward III to the present time." 1750.

Irish Parliament. Mountmorres, Lord. The History of the Irish Parliament, from the year 1634 to 1666; during the administrations of the Earl of Strafford, and of the 1st Duke of Ormond; with a narrative of his Grace's Life, [and] prefixed, a Discourse on the ancient Parliaments of that Kingdom. 2 Vols. 8vo. London, 1792.

———— The Parliamentary Register; or Proceedings and Debates of the House of Commons, 1781 to 1797. 17 Vols. 8vo. Dublin, 1784-1801.

Whiteside, Right Hon. James. The life and death of the Irish Parliament: a Lecture. 12mo. Dublin, 1863. (For another copy, see Lectures before Dublin Young Men's Christian Association in 1863.)

Hamilton, Right Hon. W. G. Parliamentary Logic; to which are subjoined two Speeches delivered in the House of Commons of Ireland, etc., and Considerations on the Corn Laws, by Dr. Johnson. 12mo. London, 1808.

Warren Hastings. Speeches of the Managers and Counsel in the Trial of,—Edited by E. A. Bond. Published by Authority. 4 Vols. 8vo. London, 1859, 1860, 1861.

Burke, Right Hon. Edmund. The Speeches of, in the House of Commons and Westminster Hall. 4 Vols. 8vo. London, 1816.

Fox, Right Hon. C. J. The Speeches of, in the House of Commons. 6 Vols. 8vo. London, 1815.

YORK UNIVERSITY LAW LIBRARY

Pitt, Right Hon. William. The Speeches of, in the House of Commons. Second edition. 3 Vols. 8vo. London, 1808.

Horsley, Samuel, Lord Bishop of St. Asaph. Speeches in Parliament. 2 Vols. 8vo. Dundee, 1813.

King, Peter Lord. Selection from his Speeches in Parliament, and Writings (1800—1833), with a short Memoir, by Earl Fortescue. 8vo. London, 1844.

The Writings are chiefly on the Corn Laws, Bank restrictions, and the Catholic Question.

Perceval, Right Hon. Spencer. Speech, as prepared for the Debate on the first Catholic Petition to the United Parliament, 1805, with Notes, &c., by D. Perceval. 8vo. Edinburgh, 1844.

Erskine, Thomas, Lord. Speeches of, when at the Bar, on miscellaneous subjects. 8vo. London, 1812.

———— The Speeches of, at the Bar and in Parliament, with a Prefatory Memoir, by Lord Brougham; collected by James Ridgway. 4 Vols. 8vo. London, 1847.

Sheridan, Right Hon. R. B. The Speeches of, with a sketch of his Life. 3 Vols. 8vo. London, 1842.

Windham, (Right Hon. W.) and **Huskisson,** Right Hon. W. Select Speeches of, with Biographical Sketches; edited by Robert Walsh. 8vo. Philadelphia, 1845.

Canning, Right Hon. George. Select Speeches of, with a Biographical sketch, and Extracts from his Writings, etc.; edited by Robert Walsh. 8vo. Philadelphia, 1836.

———— ———— Speeches, with Memoir of his Life: by R. Therry. 6 Vols. 8vo. London, 1828.

———— ———— Speeches delivered on public occasions in Liverpool. 8vo. Liverpool, 1825.

Curran, Rt. Hon. J. P. Speeches of, on State Trials, in Parliament, etc.; with a Memoir. New edition, with additions. 8vo. London, 1817.

Grattan, Rt. Hon Henry. The Speeches of,—his Letter on the Union; with a Commentary on his Career and Character, by D. O. Madden. Second edition. 12mo. Dublin, 1853.

Plunket, Lord. Speeches; edited by Hoey. 8vo. Dublin, 1856. *See,* also, his Life and Speeches, by his Grandson. 2 Vols., (in **Biography**.)

O'Connell, Daniel. The Select Speeches of; edited, with Historical Notices, etc., by his son, John O'Connell. 2 Vols. 12mo. Dublin, 1854

Sheil, Rt. Hon. R. L. The Speeches of; with Memoir, by T. Macnevin. Second edition. 12mo. Dublin, 1853.

Political Speeches, by Lord Liverpool, Mr. Canning and Mr. Croker. Collected in 1 Vol. 8vo. 1799-1827.

Political Speeches, by Lords Mornington, Grenville, Auckland and Bexley, Sir H. Langrishe and the Rt. Hon. F. J. Robinson. Collected in 1 Vol. 8vo. 1794, 1828.

Russell, Earl. Selections from his Speeches, 1817 to 1841; and from his despatches, 1859 to 1865; with Introductions. 2 Vols. 8vo. London, 1870.

Drummond, Henry. Speeches in Parliament, and some Miscellaneous Pamphlets. Edited by Lord Lovaine. 2 Vols. 8vo. London, 1860.

Vol. 1. Speeches, 1847-1859. Miscellaneous Letters originally published in the Daily Papers:—The case of the Farmers, 1849,—On the Malt and Income Taxes, 1859,—On the Lord Primate's charge, 1853,—Letter to the Peace Society, 1853,—On the Doctrines of the Jesuits, 1856.

Vol II. Pamphlets:—On the Currency, Corn Laws, Repeal of the Test Act, Government and Reform, Connection between Fine Arts and Religion, Controversies between the Churches of England and Rome, Speech to his constituents on Parliamentary Reform, etc., 1852.

Bright, John, (M.P.) Speeches on Questions of public policy. Edited by J. E. T. Rogers. 2 Vols. 8vo. London, 1868.

——————— Speeches on the public affairs of the last twenty years. Edited by R. H. S. Second edition, with his Speech on the Irish Church Bill, March 19th, 1869. 12mo. London, 1869. (Two copies.)

Fawcett, Henry. Speeches (mostly delivered in the House of Commons) on some current political questions. 8vo. London, 1873.

Lytton, Edward Lord. Speeches, now first collected, with some of his political writings hitherto unpublished; and a prefatory Memoir, by his Son. 2 Vols. 8vo. Edinburgh, 1874.

Brougham, Henry, Lord. Speeches of, upon Questions relating to Public Rights, Duties and Interests, with Historical Introductions, and a dissertation upon the Eloquence of the Ancients. 4 Vols. 8vo. Edinburgh, 1838. *Vide* also another edition in Brougham's Works, Vols. IX and X.

The Speeches were delivered variously, in Public Life, at the Bar, and in Parliament.

Peel, Sir Robert. The Speeches of, delivered in the House of Commons, with a Chronological Summary of the Subjects on which the Speeches were delivered, 1810-1850. 4 Vols. 8vo. London, 1853.

Wellington, The Duke of. The Speeches of, in Parliament; collected and arranged by Col. Gurwood. 2 vols. 8vo. London, 1854.

Macaulay, Right Hon. T. B. Speeches of, corrected by himself. 8vo. London, 1854.

Mackintosh, Sir James. Speeches in Parliament. *Vide* his miscellaneous Works, Vol. 3.

Goodrich, Dr. C. A. Professor in Yale College: Select British Eloquence: embracing the best Speeches of the most eminent Orators of Great Britain, for the last two centuries, with sketches of their lives. 8vo. New York, 1868.

YORK UNIVERSITY LAW LIBRARY

Hazlitt, William. The Eloquence of the British Senate; or Select Speeches of the most distinguished Parliamentary Speakers, from the beginning of the Reign of Charles I., to the present time, with Notes, Biographical, Critical, and Explanatory. 2 Vols. 8vo. London, 1807.

Modern Orator, Vol. I. The Speeches of the Earl of Chatham, R. Brinsley Sheridan, and Lord Erskine. Vol. II. of Charles James Fox. Vol. III. of Edmund Burke. 8vo. London, 1847–1855.

N.B—The Volumes are only numbered on the binding, and the first published is made the last of the Series.

British Eloquence. Speeches of eminent Statesmen, from the close of the War to the Reform Bill. 1st Series. 1 Vol. 12mo. London, 1855.

Phillips, Charles. Specimens of Irish Eloquence, with Biographical Notices, etc. 8vo. London, 1819.

Irish Eloquence: Household Book of, containing Select Speeches of O'Connell, Sheil, Curran, Grattan, Sheridan, Phillips, Emmet, Whiteside, Meagher and McGee; with Biographical Notes, by a member of the New York Bar 8vo. New York, 1871.

Harsha, D. A. The most eminent Orators and Statesmen of Ancient and Modern times, with specimens of their eloquence, &c. 8vo. Philadelphia, 1874.

Hutton, R. H. Studies in Parliament: a Series of Sketches of leading Politicians. Reprinted from the "Pall Mall Gazette." 8vo. London, 1866.

Grant, James. Random Recollections of the Lords and Commons, from the year 1830 to the close of 1835, including Personal Sketches of the leading Members of all parties. By one of no party. Second edition. 8vo. London, 1836.

———— Random Recollections of the House of Lords, from the year 1830 to 1836, including Personal Sketches of the leading Members. Second edition. 8vo. London, 1836.

———— Random Recollections of the Lords and Commons. Second series. 2 Vols. 8vo. London, 1838.

Ritchie, J. Ewing. British Senators; or, Political Sketches, past and present. 8vo. London. 1869.

Jennings, (G. H.) and **Johnstone,** W. S. Book of Parliamentary Anecdote, compiled from authentic sources. 8vo. London, 1871.

Parliamentary Portraits; or Sketches of the Public Character of distinguished Speakers in the House of Commons. 8vo. London, 1815.

Francis, G. H. Orators of the Age, comprising Portraits, Critical, Biographical, and descriptive. 12mo. London, 1847.

———— Critical Biographies: Sir R. Peel, Lord Brougham and the Right Hon. B. Disraeli. 12mo. London, 1852.

Heron, Sir Robert, M.P. Notes; or a "Diary," chiefly respecting Public Life, 1812-1851. Second edition. 8vo. Grantham, 1851.

O'Connell, John. Parliamentary Recollections, and Experiences, from 1833 to 1848. 2 Vols. 8vo. London, 1849.

Harle, W. L. A Career in the Commons; or Letters to a Young Member, on the Conduct and Principles necessary to an Efficient Representative. 12mo. London, 1850.

II.—CONSTITUTIONAL LAW OF OTHER EUROPEAN STATES.

France. Her Governmental, Administrative and Social organization exposed and considered, &c. 8vo. London, 1844.

Westoby, W. A. S. View of the Constitution, etc.; preliminary [to his Remarks on] the Laws of Belgium. 12mo. Brussels, 1853.

[Political Speeches, 1799-1827;] including several Speeches by Mr. Canning, —some on the Constitutional Cause in Spain and in Portugal, with many Diplomatic Papers. 2 Vols. 8vo.

DeWitt, John. Pensionary of Holland. Political Maxims of the State of Holland: comprehending a View of the Civil Government of that Republic, of the Commerce of its Subjects, and of their true Interest; to which is prefixed, Historical Memoirs of the two brothers, Cornelius and John DeWitt. 8vo. London, 1743.

Grote, George. Letters on the recent Politics of Switzerland. 8vo. London, 1847.

———— New edition, with a supplemental letter. 8vo. London, 1876.

Nicolson, A. Sketch of the German Constitution, and of the events in Germany from 1815 to 1871. 8vo. London, 1875.

Sachregister Zur Preussichen Gesetz-Sammlung. [Index to the Laws of the Prussian States, for the years 1846 to 1850.] 4to. Berlin, 1851.

Preussiche Gesetz-Sammlung. [Laws of the Prussian States, from 1850—1876.] 27 Vols. 4to. Berlin, 1851—1873.

Sitzungs-Protokolle, der Ersten Kammer, 1850-1—1864-5. [Journals of the Sessions of the Upper House, from 1850—1860.] 19 Vols. 4to. Berlin, 1851-73.

———— Des Herrenhauses, 1855-6—1873. [Journals of the Sessions of the Upper House, from 1850—1860.] 19 Vols. 4to. Berlin, 1851-73.

Sammlung Sammtlicher drucksachen der Erstenkammer, 1850-51—1854-5.

———— des Herrenhauses, 1855-6—1876.

[Parliamentary Papers of the Upper House, 1850 to 1876.] 63 Vols. 4to. Berlin.

YORK UNIVERSITY LAW LIBRARY

Sammlung Sammtlicher drucksachen des Hauses der Abgeordneten, 1858—1876. [Parliamentary Papers of the Chamber of Deputies.] 57 Vols. 4to. Berlin.

Stenographische Verichte der Ersten Kammer, 1850-1—1854-5.

——————————— des Herrenhauses, 1855-6—1876. [Stenographic reports of the Debates of the Upper House, 1850—1876.] 42 Vols. 4to. Berlin.

Abgeordneten. Haus derStenographische Berichte, 1868–1876. [Stenographic Reports of Debates in Lower House.] 31 Vols. 4to. Berlin.

——————————— Anlagen, 1873–1876. 10 Vols. 4to. Berlin.

Uebersicht der Geschafts Thatigkeit. 1871. (Trade Review). 2 Vols. 4to. Berlin.

Deutsche Bundesgesetz, 1869-1870. (Statutes of the German "Bund," or Confederation.) 2 Vols. 4to. Berlin.

Deutsche Reichsgesetz, 1871-1876. (Statutes of the German Empire.) 6 Vols.

Norway. Kongeriget Norges—Storthings Forhandinger. 1845, 9 vols., 4to; 1848, 8 vols., 4to; 1851, 9 vols., 4to; 1854, 9 vols., 4to; 1857, 10 vols., 4to; 1858, 1 vol., 4to; 1859-60, 9 vols., 4to; 1862-63, 11 vols., 4to; 1864, 1 vol., 4to; 1865-66, 10 vols., 4to; 1868-69, 10 vols., 4to; 1871, 7 vols., 4to; 1872, 7 vols., 4to; 1874, 9 vols., 4to; 1875, 7 vols., 4to. Transactions of the Norwegian Storthing (Legislature or Parliament) for the years 1845 to 1875 (in the Danish language.)

According to the Norwegian Constitution the Storthing meet only once in three years, unless specially convened by the King.

Statute and Common Law of Great Britain.

NOTE.—In this class there will also be found Treatises upon branches of the Law common to England and America, which have been written by American Lawyers, *e.g.*, the works of Story, Angell & Ames, &c.

Ancient Laws and Institutes of England; comprising Laws enacted from Æthelbirht to Henry I. *Vide Public Records*, in HISTORY OF ENGLAND.

Ancient Laws and Institutes of Wales; comprising Laws enacted by Howel the Good, up to the Conquest by Edward I. *Vide Public Records*, in HISTORY OF ENGLAND.

Statutes of the Realm, from Magna Charta to (1713) the end of the Reign of Queen Anne. 9 Vols. with alphabetical Index and Chronological Index, 2 Vols. Folio. 1810-28.

For this edition, each Statute has been copied from the original Record, and every Public Act is given, many of which are omitted in the common collections. Vols. I. and II. are out of print. Our copy begins with Vol. III. Anno 1509.

Statutes at large, from Magna Charta to the end of the last Parliament of Great Britain. A.D., 1800. 14 vols. 4to. With the Statutes of the United Kingdom of Great Britain and Ireland, from A.D. 1801, to 1869. 4to. London, 1786 to 1869. 29 Vols. 4to. London.

Public General Statutes, from the 11th and 12th (1847) to the 39th and 40th. Vic., 1876.

Index to the Statutes, passed from the Union with Ireland, (1801 to 1852.) Compiled by order of the Select Committee on the Library of the House of Lords. 2 Vols. Folio. London, 1854. (For another copy, see Lords Sessional Papers, 1854. Vols. 50, and 51.)

Part I. The Public General Acts.
" II. The Local and Personal, and Local Acts and Private Acts.

———————— Public and Private, passed from the Union with Ireland to the termination of the 17th Parliament of the United Kingdom, 22nd Vict. (1st Session of 1859.) 2 Vols. Folio. London, 1860. (Also, in Sess. Papers H. of C., 1860. Vols. 71 and 72.)

———————— From 1801 to 1865. 2 Vols. Folio. London, 1867.

Crabb, George. Digest and Index, with Chronological Tables, of all the Statutes from Magna Charta. 4 parts. (Part IV. Bringing the Statutes and Decisions thereon, to the end of the Session of 1846.) 4 Vols. 8vo. London, 1844-47.

YORK UNIVERSITY LAW LIBRARY

Stamp, George. Index to the [present] Statute law of England. Second edition, brought down to the close of the Session of 1852. 8vo. London, 1853.

Chronological Table and Index, of the Statutes, to the end of the Session of 1869. By authority. 8vo. London, 1870.

——————————— Second edition. 8vo. London, 1873. 3rd edition, to the end of the Session of 1874. 8vo. London, 1874.

Statutes, The, Revised Edition. By authority. Vols. 1 (Henry III. to James II., A.D. 1235–1685.) 2. (William and Mary to 10 George III., A.D. 1688–1770.) 3. (11–41 Geo. III., A.D. 1770–1800.) 4. (41–51 Geo. III. 1801–1811.) 5. (52 Geo. III—4 Geo. IV, 1812–1823.) 6. (1824–1831.) 7. (1831–1836.) 8. (1837–1842.) 9. (1843–1846.) 10. (1847–1850.) 11. (1851–1853.) 12. (1854–1856.) 8vo. London.

Evans, Sir W. D. Collection of Statutes connected with the General Administration of the Law; arranged according to the order of Subjects, with Notes. 3rd Edition, corrected and brought down to 10 Geo. IV., by Anthony Hammond. With a Supplement, continuing the work to 5 and 6 William IV. (1835), by T. C. Granger. 10 Vols. 8vo. London, 1836.

Vol. I. Contains an introduction on the consolidation and arrangement of the Statutes, and on the reduction to writing of the Criminal Law. Also, a Table of Contents of the original work. Vols. 1 to 8.

Vol. 8 contains an Index to Vols. 1 to 8.

Vols. 9 and 10, contain the Supplement, by Granger, being 1 vol. in 2 parts, with Table of Contents prefixed, and Index at the end of the 2nd part.

Chitty's Collection of Statutes, with Notes thereon. Second edition, containing all the Statutes of practical utility to the present time; by W. N. Welsby and Edw. Beavan. 4 Vols. 8vo. London, 1851 [to 1864 inclusive.]

——————————— Third edition, by Welsby and Beavan. 4 Vols. 8vo. London, 1865.

——————————— Continuation, from 1865 to 1872, by H. Lloyd. 8vo. London, 1872.

Farren, G. Key to the Statutes affected by enactments of the reigns of George IV and William IV. 16mo. London, 1837.

Paterson, W. Practical Statutes of the Session, 1861; with introductions, notes, and tables. 12mo. London, 1861.

Kelham, R. Dictionary of the Norman or old French language, collected from Acts of Parliament, &c., to which are added the Laws of William the Conqueror; with notes. 8vo. London, 1779.

Tomlins, Sir T. E. The Law Dictionary, explaining the rise, &c, of the British Law, the Terms or Words of Art, and comprising information on the subjects of Trade and Government: Fourth edition, embodying the recent alterations in the Law, by T. C. Granger. 2 Vols. 4to. London, 1835.

Holthouse, H. J. New Law Dictionary, containing explanations of Technical Terms and Phrases in Legal Authors, the Practice of the Courts, and Parliamentary Proceedings: An outline of an Action, &c. Second edition, enlarged. 12mo. London, 1846.

Wharton, J. J. S. Law Lexicon; or Dictionary of Jurisprudence. 8vo. London, 1848.

———————— Sixth Edition: revised and enlarged, by J. S. Will. 8vo. London, 1876.

[*Vide* also Bouvier, Law Dictionary. 2 vols. 1853: and Burrill, New Law Dictionary. 2 vols. 1850. In AMERICAN LAW.]

Mozley, (H. N.) and **Whitley,** G. C. Concise Law Dictionary. 8vo. London, 1876.

The Cabinet Lawyer. A Popular Digest of the Laws of England;—a Dictionary of Law-Terms, Maxims, &c. [By John Wade.] Sixteenth edition, with the Statutes and Decisions to Hilary-term, 1853. 12mo. London, 1853.

Comyns, Sir John. Digest of the Laws of England. Third edition, corrected and continued to the present time; with a Digest of the cases at *Nisi Prius*, by A. Hammond. 8 vols. 8vo. London, 1822.

Bacon, Matthew. New Abridgment of the Law. Seventh edition, corrected, with large additions; Vols. II, III and IV; by Sir H. Gwillim; Vols. I, V, VI. VII and VIII; by C. E. Dodd. 8 Vols. 8vo. London, 1832.

Viner, Charles. General abridgment of Law and Equity, alphabetically digested; with notes and references and Indexes. Second edition. 24 Vols. 8vo. London, 1791–94.

———————— Supplement, being an Abridgment of the modern determinations in the Courts of Law and Equity. By several gentlemen. 6 Vols. 8vo. London, 1799-1806.

Petersdorff, Charles. Abridgment of the Cases argued and determined in the King's Bench, Common Pleas, Exchequer, and at Nisi Prius, and of the Rules of Court; from 1660 to Michaelmas Term, 4 George IV (1824); alphabetically arranged, with notes and references to the Year Books, &c.; comprising under the several titles a practical treatise on Common Law. 15 Vols. 8vo. London, 1825–30.

———————— Supplement; being an Abridgment of the Common Law, as altered and established by the recent Statutes, &c. A full abstract of all the Cases in the Courts of Common Law, and on Appeal, with the Rules of Court, from M. T. 1824 to M. T. 1840, &c. 5 Vols. 8vo. London, 1841-44.

———————— Abridgment of the Common and Statute Law, as at present administered; with a Dictionary of technical Law Terms and Maxims, and Words that have received a special judicial construction. Second edition, re-modelled, and nearly re-written; by C. Petersdorff; assisted by C. W. Wood and W. Marshall. 6 Vols. 8vo. London, 1861–64.

YORK UNIVERSITY LAW LIBRARY

Petersdoff, Charles. Supplement to the preceding Abridgment; 8vo. London, 1870.

Gabbett, Joseph. Digested Abridgment, and comparative view of the Statute Law of England and Ireland to 1811 inclusive; analytically arranged, with a Chronological Table, &c. 2 Vols. in 3. 8vo. Dublin, 1812. With a Supplement containing the Statutes of six Sessions. 8vo. Dublin, 1818.

Irish Statutes. The Statutes at large, passed in the Parliaments held in Ireland; from the 3rd of Edw. II, A.D., 1310, to the 40th of Geo. III, A.D., 1800 (being the time of the union with Great Britain) inclusive, with marginal notes, &c. 20 Vols. Folio. Dublin, 1786–1801.

Vol. VIII contains Tables and Indices to the Statutes, up to 1 Geo. III. Also, two Statutes passed 28 Henry VIII, and omitted in their proper place..

———— General Index, from 3 Edw. II to 38 Geo. III. Folio. Dublin, 1799.

———— Index to Irish Statutes, passed in 39 and 40 Geo. III, and (in an appendix) to acts affecting Ireland, passed in the Imperial Parliament in 41-43 Geo. III. By W. Ball. Folio. Dublin, 1804.

———— Another copy of the Statutes: complete to 1786, but without any Index volumes.

Amos, Andrew. Observations on the Statutes of the Reformation Parliament in the reign of Henry VIII. 8vo. London, 1859.

Blaxland, George. Codex Legum Anglicanarum: a Digest of Principles of the English Law, in the order of the Code Napoleon. 8vo. London, 1839.

Amos, Sheldon. An English Code. Its difficulties and the modes of overcoming them. 8vo. London, 1873.

Westbury, Lord Chancellor. Speech on the Revision of the Law. Edited by J. F. Macqueen, with notes, chiefly containing citations which were omitted for the sake of brevity. 8vo. London, 1863. (P.)

Barrington, Daines. Observations on the more ancient Statutes, from Magna Charta to 21 James I; with a proposal for new modelling the Statutes. Fifth edition, 4to. London, 1796.

Dwarris, Sir F. On Statutes, and the proper boundaries of Legislation, and of Judicial Interpretation. Second edition. 8vo. London, 1848.

———————————— New edition, with American notes and copious additions; by G. Potter. 8vo. Albany, 1871.

Maxwell, Sir P. B. The Interpretation of Statutes. 8vo. London, 1875.

Vide also in American Law, Smith,—and Sedgwick, on Statutory and Constitutional construction.

Gael, S. H. On the analogy between Legal and general composition—an introduction to the drawing of Legal instruments. 8vo. London, 1840.

Coode, George. On Legislative Expression; or the language of the written Law. 1848. *Vide* Law Library. Vol. 29.

Holland, T. E. Essays upon the Form of the Law. 8vo. London, 1870.

Symonds, Arthur. The Mechanics of Law-Making; intended for the use of all concerned in the making and understanding of English Law. 12mo. London, 1835.

Ram, James. The Science of Legal Judgment; the materials whereof, and the process by which, the Courts of Westminster Hall construct their Judgments, 1840. *Vide* Law Library. Vol. 5.

———— New edition, with extensive additions and annotations, by John Townsend. 8vo. New York, 1871.

Law Library: Fifth series. Vols. I to LXXIII. 8vo. Philadelphia. 1834–60 (No longer published. Vol. 73 was the last vol. issued.)

This series, published by Johnson, is designed to furnish, at a reduced price, the best elementary Legal Treatises of Great Britain, including the latest English Works upon almost every branch of the law. The separate works comprised in this collection are entered in their appropriate places, with the words, *Vide* Law Library, after the titles.

Pamphlets, Legal. 1 Vol. 8vo. 1851. Contents:

On Chancery Reform: Letter to Sir James Graham.

Evidence in Chancery: Considerations as to the mode of taking; by G. Becke.

On Law Reform: Suggestions by W. S. Ayrton.

Criminal Law: On the importance of an acquaintance with; by J. J. Lonsdale.

County Courts: Practical Guide to, under the Acts of 1846-49-50.

Proposed Registration of Deeds: Observations on (with reference to the following pamphlet); by a Country Solicitor.

————With an analysis of the Bill, now before Parliament; by W. Hazlitt.

Law Tracts, 1849-50. 1 Vol. 8vo. Contents:—

Laing, on Railway Taxation. May, on the Consolidation of the Election Laws. Darling, Can a clergyman create an equitable charge on his living? Humphrey, The Registration of Assurances Bill considered. Fowler, Of the Constitution of the Courts of Common Law, and of the County Courts. Parker, On the remuneration of Attorneys, &c. British Copyright, &c., unaffected in the decision of Jefferys *vs.* Boosey. Boyle, on a General Index of Title to Real and Personal Property; On the Present State and Prospects of Legal Discontent. Udry, a Word on Law, the Law of England in particular. Taylor, Correspondence on the Early Closing Movement.

Bracton, H. de. De Legibus et consuetudinibus, Angliæ. Libri quinque. Folio. London, 1869.

Fleta, Seu Commentarius juris Anglicani sic nuncupatus, sub Edwards Rege primo. Subjungitur etiam J. Seldeni ad Fletam Dissertatio Historica. Second edition corrected. Small 4to. London, 1685.

Vide also Selden Opera omnia, Vol ii, Part 2.

Glanville, R. de. On the Laws and Customs of the Kingdom of England. Composed in the time of King Henry II; translated, with notes, by John Beames. 8vo. London, 1812.

YORK UNIVERSITY LAW LIBRARY

Britton; The French text carefully revised, with an English translation. Introduction and notes, by F. M. Nichols. 2 Vols. 8vo. Oxford, 1865.

Essays on Anglo-Saxon Law. 8vo. Boston, 1876.

Courts of Law: by Henry Adams. Land Law: by H. C. Lodge. Family Law: by E. Young. Legal procedure: by J. L. Laughlin; with select cases in Anglo-Saxon Law.

Home, Henry Lord. Essays, upon, I., Introduction of the Feudal Law into Scotland. II. Constitution of Parliament. III. Honour. IV. Succession, with an appendix upon Hereditary Right. Third edition, with additions. 12mo. Edinburgh, 1763.

Dalrymple, Sir John. Essay towards a History of Feudal Property in Great Britain. Fourth edition, enlarged, &c. 12mo. London, 1759.

Wright, Martin. Introduction to the Law of Tenures. Third edition. 8vo. Dublin, 1750.

Spelman, Sir Henry. On Feuds and Tenures; (in England and Ireland.) *Vide.* his Works.

Ralegh, Sir Walter. Of Tenures which were before the Conquest. *Vide* his Works. Vol. 8.

Blount, T. Fragmenta Antiquitatis: or Ancient tenures of Land, and Jocular Customs of Manors; enlarged by J Beckwith and H. M. Beckwith. 4to. London, 1815.

Sandys, Charles. History of Gavelkind and other remarkable customs in the County of Kent. 8vo. London, 1851.

Fortescue, Sir John. Lord Chancellor in the time of Henry VI. A learned commendation of the Politique Lawes of England; wherein they are proved farre to excell as well the Civil Lawes, as also all other Lawes of the world, &c., written in Latine, translated by R. Mulcaster. 12mo. London, 1599.

Notes on the above, by Selden. *Vide* Opera Omnia. Vol. III., Part 2.

——————— De Laudibus Legum Angliæ: as translated into English, A.D., 1775: with the original Latin text and notes: by A. Amos. 8vo. Cambridge, 1825.

For another copy: See the complete works of Sir John Fortescue.

Flintoff, Owen. The rise and progress of the Laws of England and Wales; with an account of the origin, history, and customs of the British, Saxons, Danes, and Normans, who now compose the British nation. 8vo. London, 1840.

Hengham's. Sir Ralph De. Summæ. Notes on, by John Selden. *Vide* his Opera Omnia. Vol. III, Part 2.

Reeves, John. History of the English Law, from the time of the Saxons to the end of the reign of Elizabeth. Third edition. 5 Vols. 8vo. London, 1814–29.

Reeves, John. History of the English Law, from the time of the Romans to the end of the reign of Elizabeth. New edition, with numerous notes, and an introductory dissertation on the nature and use of legal history, the rise and progress of our laws, and the influence of the Roman law in the formation of our own; by W. F. Finlason. 3 Vols. 8vo. London, 1869.

Hale, Sir Matthew. History of the Common Law of England, and an analysis of the civil part of the Law. Sixth edition, with notes, and some account of the author, by C. Runnington. London, 1820.

Browne, J. H. B. Law of Usages and Customs. 8vo. London, 1875.

Crabb, George. History of English Law; the rise, progress, and successive changes of the Common Law; from the earliest to the present time. 8vo. London, 1829.

Story, Joseph. On the past history, present state, and future prospects of the Law. 12mo. Edinburgh, 1835. *Vide* Scarce Tracts. Vol. 2.

Francillon, James. Lectures, elementary and familiar, on English Law. First series. 8vo. London, 1860.

——————— Second series. 8vo. London, 1861.

Williams, Joshua. Letters to John Bull, Esq., on Lawyers and Law Reform. 12mo. London, 1857 [P.]

Wilmot, Sir John Eardley. Lord Chief Justice of the Common Pleas. Notes of opinions and judgments delivered in the different Courts: to which is prefixed, Memoirs of his life. 4to. London, 1802.

Alderson, E. H., Baron of the Exchequer. Selections from the Charges and other detached Papers of: with an introductory Memoir. 8vo. London, 1858.

Smith, J. W. Manual of Common Law. 4th edition. 12mo. London, 1870.

——————— American edition, by E. C. Ingersoll. 8vo. Washington, 1875.

Bishop, J. P. The First Book of the Law; explaining the nature, sources, books, and practical applications of legal science, and methods of study and practice. 8vo. Boston, 1868.

Freedley, F. T. The Legal Adviser; or, how to diminish losses, avoid law suits, &c., by conducting business according to law. 8vo. Philadelphia, 1857.

Every Man's own Lawyer: A handy-book of the principles of Law and Equity. By a Barrister. Second edition, revised and enlarged. 8vo. London, 1863.

Every Lawyer's own Book: A handy volume of principles and practice of the Courts of Law and Equity. By a Barrister. Fifth edition. 8vo. London, 1870.

YORK UNIVERSITY LAW LIBRARY

Legal Handy Books on the following Subjects: Published by Effingham Wilson: bound in 1 vol. 12mo. London, 1873-74.

Smith, James W. On the law and practice of Public Meetings. Third edition, improved.

———— On the Law of Banking, 17th thousand, enlarged.

———— On the Law of Master and Servant, 11th thousand.

———— On the Law of Bills, Cheques, Notes, I.O.U's, 40th thousand.

———— On the new Law of Joint Stock Companies, 11th thousand.

Urlin, R. D. Of the Law of Trustees. 5th thousand. 1872.

Walker, J. M. The Theory of the Common Law. 8vo. Boston, 1852.

Noy, William. The principal Grounds and Maxims, with an analysis; and a Dialogue and Treatise of the Laws of England; and on Tenures, &c., with the author's life, and a Treatise of Estates, ascribed to Sir J. Doderidge, &c., by W. M. Bythewood. 12mo. London, 1821.

Broom, Herbert. Commentaries on the Common Law, designed as introductory to its study. Reprint of the first London edition. *Vide* Law Library. Vol. 60.

———————— Reprint of the Fourth London edition. 8vo. Philadelphia, 1873.

———————— Fifth edition. 8vo. London, 1875.

———————— Philosophy of Law. Lectures delivered during 23 years in the Inner Temple. 8vo. San Francisco, 1876.

Broom, (Herbert,) and **Hadley,** (E. A.) Commentaries on the Laws of England. 4 Vols. 8vo. London, 1869.

———————— American edition, with notes by William Wait. 2 Vols. 8vo. Albany, 1875.

Blackstone, Sir William. Commentaries on the Laws of England, incorporating the alterations down to the present time, by James Stewart. Twenty-second edition. 4 Vols. 8vo. London, 1849.

———— ———— New edition, adapted to the present state of the Law, by Robert M. Kerr, L.L.D. 4 Vols. 8vo. London, 1857.

———— ———— Blackstone's Commentaries, systematically abridged and adapted to the existing state of the Law and Constitution, with great additions, by Samuel Warren. 12mo. London, 1855.

Aird, D. M. Blackstone economized; a compendium of the Laws of England to the present time. 8vo. London, 1873.

Paterson, James. Commentaries on the liberty of the subject; and the laws of England, relating to the security of the Person. 2 Vols. 8vo. London, 1877.

Stephen, H. J. New Commentaries on the Laws of England, partly founded on Blackstone. Second edition, prepared by J. Stephen. 4 Vols. 8vo. London, 1848.

Stephen, H. J. The same work. Third edition. 4 Vols. 8vo. London, 1853.

———— Sixth edition. 4 Vols. 8vo. London, 1868.

———— Seventh edition. 4 Vols. 1874.

Field, Barron. Analysis of Blackstone's Commentaries on the Laws of England; in a series of questions to which the student is to frame his own answers. 8vo. London, 1811.

Coke, Sir Edward. The first part of the Institutes of the Laws of England; or a Commentary upon Littleton, with additions of notes, &c., by F. Hargrave and C. Butler, including also the notes of Lord Hale and Lord Chancellor Nottingham. Nineteenth edition. 2 Vols. 8vo. London, 1832.

———— The second part, containing the exposition of many Ancient and other Statutes. The third part, concerning High Treason and other Pleas of the Crown, and Criminal Causes. The fourth part, concerning the Jurisdiction of Courts. 3 Vols. in 2. 8vo. London, 1817.

The anonymous Editor or Editors of the three last parts, say: that "the present edition is executed on the plan of uniformity with the edition of the first Institute with Notes of Hargrave and Butler."

Wooddesson, Richard. Lectures on the Laws of England; with Notes and additions, by W. R. Williams. 3 Vols. in 2. 1842. *Vide* Law Library, Vols. 7 and 8.

Smith, James Walter. Legal Forms for Common Use; being 200 precedents, with Introductions and Notes. 12mo. London, 1865.

Foss, Edward. Tabulæ Curiales; or, Tables of the Superior Courts of Westminster Hall; showing the Judges who sat in them from 1066 to 1864; with the Attorney and Solicitor Generals from the earliest period. 8vo. London, 1865.

Scott, John. Costs in the Superior Courts of Common Law, and in Conveyancing; and, also, in Bankruptcy, Insolvency, Proceedings in the Crown Office, and on Crown Side on Circuit and at Sessions, &c. 8vo. London, 1856.

Dax, R. G. A Book of Costs in the Courts of Queen's Bench, Common Pleas and Exchequer, the Crown and Queen's Remembrancer's Offices, in Bankruptcy, Insolvency, Conveyancing, &c. 8vo. London, 1856.

Marshall, W. On the law of Costs in the Courts of Common Law, Civil and Criminal, and in Probate and Matrimonial causes; with tables of Fees and Costs, and Precedents of Bills of Costs. Second edition. 8vo. London, 1862.

Summerhays, (W.F.) and **Toogood,** T. Precedents of Bills of Costs in the Chancery, Queen's Bench, Common Pleas, Exchequer, Probate and Divorce Divisions of the High Court of Justice; in Conveyancing; Bankruptch; the Crown Office; Lunacy; Arbitrations; the Mayor's Court, London, and the County Courts; with scales of Allowances and Fees; Forms of Objections to Taxation. Second edition. 8vo. London, 1877.

YORK UNIVERSITY LAW LIBRARY

Spelman, Sir Henry. The original of the Four Terms of the Year. *Vide* his Works. Folio.

Woolrych, H. W. Treatise of Legal Time, with its computations and reckonings. 8vo. London, 1851.

Lawyer's Companion for 1856:—Calendar for the Year; Retrospective Calendar for four years; Lists of the Officers of the Courts, &c. A London and Provincial Law Directory, &c., by W. F. Finlason. 8vo. London.

Law List for 1857, 1875, 1877.

O'Brien, Edward. The Lawyer: his character and rule of holy life; after the manner of George Herbert's Country Parson. 12mo. London, 1842.

Brooke, Richard. On the Office and Practice of a Notary of England; on the Law Merchant, and Statutes relative to Bills of Exchange, &c., and to various documents relating to Shipping; with precedents. Second edition, with additions. 8vo. London, 1848.

——— Third edition; edited by L. Levi. 8vo. London, 1867.

Proffatt, John. On the Office and Duties of Notaries Public, [particularly] in the United States. 8vo. San Francisco, 1877.

Forsyth, William. Hortensius; or, The Advocate. A Historical Essay. 12mo. London, 1849.

"Some of the more salient points in the history of that profession,—confining my attention principally to the countries of Greece and Rome, France and England." Author's Preface.

Pulling, Alexander. The Law of Attorneys and Solicitors; as to their admission, disqualification and re-admission, &c.; their duties and functions, their rights, privileges and liabilities, &c. 12mo. London, 1849.

Warren, Samuel. The Moral, Social and Professional Duties of Attornies and Solicitors. Second edition. 12mo. Edinburgh, 1851,

Moore, Henry. The Solicitor's Book of Practical Forms. 12mo. London, 1852.

Wharton, J. J. S. Manual for Articled Clerks; containing Courses of Study, a Digest of all the Examination Questions, with General Rules, &c. Eighth edition. 12mo. London, 1858.

Smith, P. A. History of Education for the English Bar; with suggestions as to subjects and methods of study. 8vo. London, 1860.

Herbert, W. Antiquities of the Inns of Court and Chancery; with a concise history of the English Law. 24 plates. 8vo. London, 1804.

Pearce, R. R. History of the Inns of Court and Chancery; with Notices of their Ancient Discipline, Rules, &c., Moots, Masques, Revels, &c.; an account of the Eminent Men of Lincoln's Inn, the Inner and Middle Temple and Gray's Inn. 8vo. London, 1848.

Spilsbury, W. H. Lincoln's Inn: its History as an Inn of Court; account of its Buildings and Library. 8vo. London, 1855.

Spilsbury, W. H. Second edition, with alterations and corrections. 12mo. London, 1873.

Schiefer, J. F. An explanation of the Practice of Law: the elements of Pleading reduced to the comprehension of everyone; also, elements of a plan for a reform. 8vo. London, 1792.

Lush's Practice of the Superior Courts of Law at Westminster, in actions and proceedings over which they have a common jurisdiction; with various introductory treatises. Third edition, by Joseph Dixon. 2 Vols. 8vo. London, 1865.

Chitty, J. The Practice of the Law in all its principal departments; comprising the Practice in Arbitrations; before Justices; in Courts of Common Law, Equity; Ecclesiastical and Spiritual; Admiralty; Bankruptcy; Insolvency; and Courts of Error and Appeal: with new forms. Third edition, enlarged, &c. 3 Vols. 8vo. London, 1837.

Practice of the Law of England. Vols. 1 to 9. 12mo. London, 1855-7.

Vol. I. The new Practice of Magistrats' Courts, by T. W. Saunders. Vol II. The practice of the Law of Evidence, by E. Powell. Vol. III. The new practice of the Court of Chancery, by C. S. Drewry. Vols. IV. and V. The new practice of the Common Law, by J. Paterson, H. Macnamara, and W Marshall Vols; Vols. VI and VII. The practice of Conveyancing, by Wm. Hughes. VIII. The law and practice of the County Courts (7th edition), by Morgan Lloyd. Vol. IX. The new practice of Insolvency, by D. C. Macrae.

Cooke, G. King's Bench, and Common Pleas: Rules, Orders and Notices in the Courts of:—to 21 King George II, 1747, inclusive. Second edition, with additions (2 parts in 1 Vol.) 8vo. In the Savoy, 1747.

Tidd, Wm. The Practice of the Courts of King's Bench and Common Pleas, in Personal Actions and Ejectment; with the Law and Practice of Extents, and Rules of Court, &c., in the Exchequer of Pleas. Ninth edition, considerably enlarged. 2 Vols. 8vo. London, 1828.

———— Supplements to the foregoing work, published in 1830, 1832 and 1833. Bound in 1 Vol. 8vo. London.

———— The New Practice of the Courts of King's Bench, Common Pleas and Exchequer of Pleas, in Personal Actions and Ejectment. 8vo. London, 1837.

Archbold's Practice of the Court of Queen's Bench, in personal Actions and Ejectment; including the Common Pleas and Exchequer; by Thomas Chitty. Ninth edition, by S. Prentice. 2 Vols. 8vo. London, 1855-6.

———— Tenth edition; by S. Prentice. 2 Vols. London, 1858.

Chitty, Thomas. Forms of practical proceedings in the Courts of Queen's Common Pleas; and Exchequer of Pleas; with notes and observations. Eight edition. 8vo. London, 1858.

See Robinson's Practice of Courts of Justice in England and the United States, (American Law.)

YORK UNIVERSITY LAW LIBRARY

Barton, R. T. The Practice in the Courts of Law in Civil Cases, founded on Robinson's Practice. 8vo. Richmond, 1877.

Fanshawe, Sir T. Practice of the Exchequer Court. 18mo. London, 1658.

Brown, W. Practice in the Court of Exchequer at Westminster. 12mo. London, 1688.

Modern Practice of the Court of Exchequer in prosecutions relating to His Majesty's Revenue of the Customs. By B. Y. 8vo. In the Savoy, 1731.

Gilbert, Chief Baron. On the Court of Exchequer. 8vo. London, 1758.

Manning, James. Practice of the Court of Exchequer, Revenue Branch. 2nd edition, corrected and enlarged. 8vo. London, 1827.

Price, George. On the Law of the Exchequer; the Practice of the Court, as founded on precedent and the principles of the jurisdiction as a Court of Crown Revenue, of Common Law, Civil Pleas, and of Equity. 8vo. London, 1830.

Macnamara, H. On Nullities and Irregularities in Law, their character, distinctions and consequences. 12mo. London, 1842. The same work, 1855. *Vide* Law Library, Vol. 56.

Pearson, Henry. The Common Law Procedure Act (15th and 16th Vict., c. 76;) with forms and notes on pleading, practice, and evidence. 8vo. London, 1852

Francis, Philip. Common Law Procedure Acts 1852. 8vo. London, 1854.

Finlason, W. F. The Common Law Procedure Acts of 1852 and 1854; with notes of cases, and an Appendix containing the Common Law Procedure Acts of William IV., the recent statutes on Evidence, and the new rules. 8vo. London, 1855.

——— ——— The Common Law Procedure Acts of 1852, 1854, and 1860; and the Acts and rules relating to trials of issues of fact; with notes. 12mo. London, 1860.

Ferguson, W. D., The Common Law Procedure Amendment Acts (Ireland); the General Orders, Forms and Statutes. 2nd edition. 12mo. Dublin, 1857.

Day, John C. The Common Law Proceedure Acts, and other Statutes relating to the practice of the Superior Courts of Common Law; and the Rules of Court; with notes. Fourth edition. 8vo. London, 1872.

Pollock, C. E. On the power of the Courts of Common Law, to compel the production of documents; with the Act to amend the Law of Evidence (14th and 15th Vict., c. 99,) and Notes. 1853. *Vide* Law Library, Vol. 46.

Grady, (S. G.) and **Scotland,** C. H. Law and practice in proceedings on the Crown side of the Court of Queen's Bench. 12mo. London, 1844.

Corner, R. J. and A. B. Practice of the Crown side of the Court of Queen's Bench. 8vo. London, 1844.

——— ——— Forms of Writs and other proceedings on the Crown side of the Court of Queen's Bench. 8vo. London, 1844.

Wilson, Arthur. The Supreme Court of Judicature Acts, 1873 and 1875; with rules, forms, &c. 8vo. London, 1875.

Charley, W. T. New system of practice and pleading under the Supreme Court of Judicature Acts, 1873 and 1875. Second edition. 8vo. London, 1875.

Bedford, E. H. Table of the principal steps and times in an ordinary Action in the Supreme Court of Judicature. Third edition, corrected to the rules of 1st December, 1875. 4to. London, 1875. (P.)

Finlason, W. F. Exposition of our Judicial System and Civil Procedure, as reconstructed under the Judicature Acts. 8vo. London, 1877.

Coe, W. E. The practice at the Judges Chambers, and in the District Registries, under the Judicature Acts. 8vo. London, 1876.

Bittleston, A. H. Practice under the Judicature Acts; decided in Judges' Chambers. 8vo. London, 1876.

Rumsey, Almaric. The Judicature Acts, of 1873 and 1875 in parallel columns, shewing the changes effected in the first by the last. 8vo. London, 1875.

Lely, (J. M.) and **Foulkes,** W. D. I. The Judicature Acts, 1873 and 1875; with Rules of Court and Orders in Council, with notes. 8vo. London, 1875.

——————————— The Judicature Acts, 1873 to 1876; with Notes and Cases. Second edition. 8vo. London, 1877.

Holdsworth, W. A. The Supreme Court of Judicature Acts, 1873 and 1875; with Rules of Court and Forms, &c. 8vo. London, 1875.

Webb, Locock. Practice of the Supreme Court of Judicature, and of the House of Lords on Appeals, &c. 8vo. London, 1877.

Baxter, W. E. Laws and Practice of the Supreme Court of Judicature, with Rules of Court. 8vo. London, 1874.

Charley, Wm. T. The New System of Practice and Pleading under the Supreme Court of Judicature Acts, 1873, 1874, 1877; the Appellate Jurisdiction Act, 1876, and the Rules of the Supreme Court. 8vo. London, 1877.

Kennedy, (W. R.) and **Raikes,** F. W. The new Practice; a digest of the Judicature Acts, 1873, 1875, 1877, and appellate Jurisdiction Act, 1876, with Rules of Court, Forms, &c. 8vo. London, 1877.

Pemberton, L. L. Judgments and Orders of the Court of Appeal and High Court of Justice; chiefly in reference to Chancery. 8vo. London, 1876 (2 copies.)

Seton, Sir H. W. Forms of decrees, judgments and orders in the High Court of Justice and Courts of Appeal; especially in reference to Chancery. Fourth edition, by Leach, Williams, and May. 2 Vols. (Vol 1) 8vo. London, 1877.

Espinasse, Isaac. On the Law of Actions, remedial as well as penal in general; and on the Statutes respecting Copyright; for offences concerning the Election of Members of Parliament, &c. 8vo. London, 1824.

YORK UNIVERSITY LAW LIBRARY

Browne, R. J. On Actions at Law;—the subjects of notice of, limitation of necessary parties to, and proper forms of actions, &c. 1844. *Vide* Law Library, Vol. 14.

Smith, J. W. Elementary view of proceedings in an Action at law; with American notes. 1848. *Vide* Law Library, Vol. 29.

———————— Sixth edition; adapted to the present practice, by Samuel Prentice. 12mo. London, 1857.

———————— Twelfth edition, adapted to the practice of the Supreme Court: by W. D. Foulkes. 12mo. London, 1876.

Kerr, R. M. An Action at Law: being an outline of the Jurisdiction of the Superior Courts of Common Law; with a view of proceedings in personal actions and ejectment. 1854. *Vide* Law Library, Vol. 50.

———————— Third edition, by B. Smith. 12mo. London, 1861.

Reed, J. C. Suggestions for the management of Law Suits, and conduct of Litigation. 8vo. New York, 1875.

Hughes, T. B. Report of the case of the King against Bebb, and others, on an Extent: with notes, &c. 8vo. London, 1811.

West, Edward. On the law and practice of Extents in Chief, and in aid; with an appendix of forms, &c. 8vo. London, 1817.

Bigelow, M. M. On the Law of Estoppel and its application in practice. 8vo. Boston, 1872.

———————————Second edition, revised and enlarged. 8vo. Boston, 1876.

Waterman, T. W. On the Law of Set-off, Recoupment and Counter-Claim. Second edition, enlarged. 8vo. New York, 1872.

Sedgwick, Theodore. On the Measure of Damages;—an enquiry into the principles which govern the amount of Compensation awarded by Courts of Justice. Second edition. 8vo. New York, 1852.

———————————— Fourth edition, revised and annotated by H. D. Sedgwick. 8vo. New York, 1868.

———————————— Fifth edition, by A. G. Sedgwick. 8vo. New York, 1869.

Mayne, J. D. On the Law of Damages, their measure, mode of assessment, &c.; the practice of granting New Trials, the law of Set-off, &c., 1856. Law Library, Vol. 61.

———————————— Second edition, by Lumley Smith. 8vo. London, 1872.

Graham, (David) and **Waterman,** T. W. On the Law of New Trials in cases Civil and Criminal. 2nd edition, revised and corrected. 3 Vols. 8vo. New York, 1855.

The 2nd and 3rd Vols. are by Mr. Waterman (Mr. Graham having died after the publication of Vol. 1), and they are entitled "Treatise on the principles of Law and Equity which govern Courts in the granting of New Trials, &c.," with notes and references to American and English decisions.

Hilliard, Francis. Law of New Trials and other re-hearings. 8vo. Philadelphia, 1866.

————————Second edition, revised and enlarged. 8vo. Philadelphia, 1872.

Powell, T. W. Law of Appellate proceedings, in relation to Review, Error, Appeal and other reliefs upon Final Judgments. 8vo. Philadelphia, 1872.

Freeman, A. C. On the Law of Judgments, including all final determinations of the rights of parties in Actions or proceedings at Law or in Equity. 8vo. San Francisco, 1873.

————————On the Law of Executions in Civil cases. 8vo. San Francisco, 1876.

Rover, David. On the Law of Judicial and Execution Sales. 8vo. Chicago, 1873.

Herman, H. M. On the Law of Executions. 8vo. New York, 1875.

Wilkinson, J. J. The Practice in the Action of Replevin, with a collection of forms. 8vo. London, 1825.

Harrison, (S.B.) and **Edwards,** F. Practical abridgment of the Law of Nisi Prius, together with general principles of the Law applicable to the Civil Relation of Persons, and the subject-matters of legal contention. 2 Vols. 8vo. London, 1838.

Archbold, J. F. The Law of Nisi Prius; the declarations, &c., in Personal Actions, and the evidence necessary; with the whole of the Practice at Nisi Prius. Second edition. 2 Vols. 12mo. 1845. *Vide* Law Library Vols. 18, 19. (For another copy.)

Selwyn, W. Abridgment of the Law of Nisi Prius. Twelfth editicn, with considerable alterations and additions, by D. Power. 2 Vols. 8vo. London, 1859.

———————— Thirteenth edition, by D. Keene and C. T.Smith. 2 Vols. 8vo. London, 1869.

———————— Supplement, containing (only) a new Chapter on Bankruptcy under the recent Statute, by David Power. 8vo. London, 1861.

Best, W. M. Exposition of the practice relative to the Right to Begin and Right to Reply in trials by Jury, and in appeals at Quarter Sessions. 8vo. London, 1837 (P).

Broom, Herbert. Practical Rules for determining Parties to Actions with cases. 1847. *Vide* Law Library, Vol. 25.

Dicey, A. V. On the rules for the selection of the Parties to an Action. 8vo. London, 1870.

———————— With American Notes by J. H. Truman. 8vo. New York, 1876.

YORK UNIVERSITY LAW LIBRARY

Angell, J. K. On the Limitations of Actions at law and Suits in Equity and Admiralty; with the American and English Statutes of Limitations. Third edition, revised and enlarged, by J. W. May. 8vo. Boston, 1854.

——————— — Sixth edition, revised and enlarged, by May. 8vo. Boston, 1876.

Darby, (J. G. N.) and **Bosanquet,** F. A. On the Statutes of Limitations in England and Ireland. 8vo. London, 1867.

Banning, H. T. On the statute law of the Limitation of Actions. 8vo. London, 1877.

Chitty, J. On Pleading and parties to Actions, with modern precedents of Pleadings, and practical notes. Seventh edition, corrected and enlarged, by Henry Greening. 3 Vols. 8vo. London, 1844.

——————— Sixteenth American edition (based on the Seventh English edition), with notes and references to later cases, by J. C. Perkins. 2 Vols. 8vo. Springfield, 1876.

Finlason, William. Selection of leading cases on Pleading, and parties to action with notes, elucidating the principles of pleading, by a reference to the earliest authorities. 8vo. London, 1847.

Gould, James. On the principles of Pleading in civil actions. Third edition 8vo. Burlington, 1849.

Saunders, J. S. The Law of Pleading and Evidence in Civil Actions; arranged alphabetically, with practical forms. Second edition, by R. Lush. 2 Vols. 8vo. London, 1851.

Williams, Watkin. Introduction to the principles and practice of Pleading in Civil Actions, embracing an outline of the whole proceedings in an Action at law. 8vo. London, 1857.

Stephen, H. J. On the principles of Pleading in Civil Actions; comprising a summary view of the whole proceedings in a suit at law. Eighth American edition (from 5th English edition), with notes, etc., by F. J. Troubat; with additional notes by a member of the Philadelphia Bar. 8vo. Philadelphia, 1859.

——————— Sixth edition, with alterations to the present time, by James Stephen and F. F. Pinder. 8vo. London, 1860.

Bullen, (E.) and **Leake,** S. M. Precedents of Pleadings in Personal Actions in the Superior Courts of Common Law; with notes, and an Appendix of Statutes and Rules. Second edition. 8vo. London, 1863.

——————— Third edition, revised and enlarged. 8vo. London, 1868.

Bentham, Jeremy. Rationale of Judicial Evidence, specially applied to English practice. 5 Vols. 8vo. London, 1827.

——————— Another copy; with an introductory review of the Rationale of Evidence. *Vide* his Works, Vols. 6 and 7.

Starkie, Thomas. Practical treatise of the law of Evidence, and digest of proofs in Civil and Criminal proceedings. Third edition, with additions. 3 Vols. 8vo. London, 1842.

———————— Tenth American, from fourth English edition; by G. Sharswood .8vo. Philadelphia, 1876.

Greenleaf, Simon. Treatise on the Law of Evidence. Third edition. 3 Vols. 8vo. Boston. 1846-59.

————————The same work. Ninth edition. 3 Vols. 8vo. Boston, 1858.

————————Thirteenth edition, by J. W. May. 3 Vols. 8vo. Boston, 1876.

Best, W. M. On the principles of Evidence, and practice as to proofs in Courts of Common Law; with rules for examination and cross-examination of witnesses. 1849. *Vide* Law Library, Vol. 35.

————————On the principles of the Law of Evidence Sixth edition, by J. A. Russell. 8vo. London, 1875.

————————First American from 6th London edition, by J. A. Morgan. 2 Vols. 8vo. New York, 1875.

Phillimore, J. G. History and principles of the Law of Evidence, as illustrating our social progress. 8vo. London, 1850.

Phillipps, (Rt. Hon. S. M.) and **Arnold,** T. J.. On the Law of Evidence. Tenth edition, with alterations and additions. 2 Vols. 8vo. London, 1852.

Taylor, J. P. On the Law of Evidence, as administered in England and Ireland; with illustrations from the American and other Foreign Laws. Second edition. 2 Vols. 8vo. London, 1855.

———————— The same work. Third edition. 8vo. London, 1858. 2 Vols.

———————— Fifth edition. 2 Vols. 8vo. London, 1868.

Halsted's Digest of the Law of Evidence; the rules established by writers of authority, and affirmed by the decisions of the Federal Courts, and the Courts of all the States, down to the present Time, &c. 2 Vols. 8vo. New York, 1856.

Powell, E. The practice of the Law of Evidence [with a chapter on the Measure of Damages. 12mo. London, 1856. (Practice of English Law, Vol. 2.)

———— Another copy; *Vide* Law Library, Vol. 65.

———— Principles and practice of the Law of Evidence. 4th edition, by J. Cutler and E. F. Griffin. 8vo. London, 1875.

Roscoe's Digest of the Law of Evidence, on the trial of Actions at Nisi Prius. Ninth edition, revised and enlarged, by E. Smirke and S. Prentice. 8vo. London, 1858.

———————— Thirteenth edition, by J. C. Day and M. Powell. 8vo. London, 1875.

YORK UNIVERSITY LAW LIBRARY

Appleton, John (Judge of the Supreme Judicial Court of Maine). The Rules of Evidence stated and discussed. 8vo. Philadelphia, 1860. *Vide* Law Library, Vol. 70, for another copy.

Stephen, Sir J. F. Digest of the Law of Evidence. 8vo. London, 1876.

——————— Third edition, revised and improved. 8vo. London, 1877.

Hare, Thomas. On the discovery of Evidence in the High Court of Justice. Second edition. Adapted to the Judicature Acts for 1873 and 1875, by S. Hare. 8vo. London, 1876.

Wharton, F. Commentary on the Law of Evidence in Civil issues. 2 Vols. 8vo. Philadelphia. 1877.

Wills, William. On the Rationale of Circumstantial Evidence. 1843. *Vide* Law Library, Vol. 10.

——————— On the principles of Circumstantial Evidence; illustrated by numerous cases. Fifth American, from the 4th London edition. 8vo. Philadelphia, 1872.

Best, W. M. On Presumptions of Law and Fact; with the theory and rules of circumstantial proof in Criminal cases. 1845. 8vo. London, 1844. For another copy. *Vide* Law Library, Vol. 16.

Burrill, A. M. On the nature, principles and rules of Circumstantial Evidence especially that of the presumptive kind, in Criminal cases. 8vo. New York, 1856.

Chitty, Joseph. The Criminal Law: comprising the practice, pleadings and evidence, in criminal prosecutions, whether by indictment or information; with precedents, notes upon each offence, &c. Second edition, enlarged. 4 Vols. 8vo. London, 1826.

Bennett, (E. H.) and **Heard,** F. F. Selection of Leading Cases in Criminal law; with notes. 2 Vols. 8vo. Boston, 1856-57.

Hammond, Anthony. The Criminal Code; (printed by direction of the Right Hon. Robert Peel, Secretary of State for the Home Department.) 6 Vols. Folio. London, 1825-29.

[Coining, 1 vol.—Forgery, 1 vol.—Burglary, housebreaking and Church-robbing, simple larceny, robbery, stolen goods, fraud, mischief, restitution and compensation. 2 vols. bound in 3.

Wilmot, Sir J. E. Digest of the Law of Burglary. 12mo. London, 1851.

Stephen, H. J. Summary of the Criminal Law. 1840. *Vide* Library, Vol. 5.

Gabbett, Joseph. The Criminal Law: comprehending all the crimes and misdemeanors punishable by indictment, and offences, cognizable summarily by Magistrates; with the modes of proceeding upon each. 2 Vols., bound in 3. 8vo. Dublin, 1843.

Amos, Andrew. Ruins of Time; exemplified in Sir Matthew Hale's History of the Pleas of the Crown ["a contribution towards the adoption of a Code of Criminal Law."] 8vo. London, 1846.

Roscoe, Henry. Digest of the Law of Evidence in Criminal cases. Third edition, with additions, by T. C. Granger. 8vo. London, 1846.

————————Fourth edition, by D. Power. 8vo. London, 1857.

————————Fifth edition, with considerable additions. 8vo. London, 1861.

————————Eighth edition, by Horace Smith. 8vo. London, 1874.

Archbold, J. F. Pleading and evidence in Criminal cases; with the Statutes, precedents of indictments, etc., and the evidence necessary; by J. Jervis. Twelfth edition, including the practice in criminal proceedings generally; by W. N. Welsby. 12mo. London, 1846.

————————A copy of the above work. Tenth edition. 12mo. London, 1853.

————————Fourteenth edition. 12mo. London, 1859.

————————Sixteenth edition. 12mo. London, 1867.

————————Eighteenth edition, by W. Bruce. 8vo. London, 1875.

————————New system of Criminal procedure, pleading and evidence in Indictable cases, as founded on Lord Campbell's Act, 14th and 15th Vict., c. 100, and other recent Statutes. 12mo. London, 1852. With Addenda, bringing the cases and Statutes down to Trinity Term, 1855.

————————Complete practical treatise of Criminal procedure, pleading and evidence in Indictable cases:—Comprising the two preceding works, from the Editions of 1852 and 1853, respectively,—to which are added, comprehensive Notes of each particular offence, form of procedure, &c., with decisions of the Courts of thirty-one States: also, an introductory Essay on Crimes and Punishments. By T. W. Waterman. Sixth edition. 3 Vols. 8vo. New York, 1853.

Bishop, J. P. Commentaries on the Criminal Law. 2 Vols. 8vo. Boston, 1856-58.

————————Fifth edition. 2 Vols. 8vo. Boston, 1872.

————————Sixth edition, revised and enlarged. 2 Vols. Boston, 1877.

————————Commentaries on the law of Criminal Procedure or Pleading Evidence and Practice in Criminal Cases. 2 Vols. 8vo. Boston, 1866.

————————Second Edition, revised and enlarged. 2 Vols. 8vo Boston, 1872.

————————Commentaries on the Law of Statutory crimes; embracing the general principles of the interpretation of Statutes, &c. 8vo. Boston, 1873.

YORK UNIVERSITY LAW LIBRARY

Russell, Sir W. O. On Crimes and Misdemeanors. Third edition, by C. S. Greaves. 2 Vols. 8vo. London, 1843.

———————— Fourth edition, by C. S. Greaves. 3 Vols 8vo. London, 1865.

————————Fifth edition, by S. Prentice. 3 Vols. 8vo. London, 1877.

Cox, (E. W.,) and **Babington,** W. St. Leger. The new Criminal Law Statutes from 1847 to 1851; with a digest of all the Criminal Law Reports during the same period, with notes. 8vo. London, 1851.

Saunders, (T. W.,) and **Cox,** E. W. Criminal Law Consolidation Acts, 1861; with a digest of Criminal cases, from 1848 to 1861. 8vo. London, 1861.

Greaves, C. S. Criminal Law Consolidation and Amendment Acts, of the 24th and 25th Vict., with notes, and a prefatory History of the Acts. 8vo. London, 1861.

Stephen, J. F. General view of the Criminal Law of England. 8vo. London, 1863.

Cox, E. W. Digest of all the cases decided relating to the Criminal Law, from 1856 to 1867. 12mo. London, 1867.

Harris, S. F, Principles of the Criminal Law. 8vo. London, 1877.

Dearsly, H. R. Criminal process: or a view of the whole proceedings taken in Criminal prosecutions;—an introduction to the study and practice of the Crown Law. 12mo. London, 1853.

————————Another copy. *Vide* Law Library, Vol. 50.

For works on Crown Law, *Vide* post "Reports."

Cole, W. R. The Law and Practice relating to Criminal informations, and informations in the nature of Quo Warranto; with forms of pleadings and proceedings. *Vide* Law Library, Vol. 25.

Joy, Henry. On the admissibility of Confessions, and challenge of Jurors, in Criminal cases. 1843. *Vide* Law Library, Vol. 9.

————————Lord Chief Baron, in Ireland. On the Evidence of Accomplices 1844. *Vide* Law Library, Vol. 14.

Boothby, B. A synopsis of the Law relating to Indictable offences :—the crimes in alphabetical order, &c.; a condensed digest of cases, references to precedents of Indictments for each offence, &c. Second edition, including the recent alterations in the practice; by L. Temple. 8vo. London, 1854.

Paley, W. Law and Practice of Summary Convictions by Justices of the Peace, including proceedings preliminary and subsequent to convictions, &c.; also, the responsibility and indemnity of Convicting Magistrates and their officers. 4th edition, by H. T. J. Macnamara. 8vo. London, 1856.

————————Fifth edition, by Macnamara. 8vo. London, 1866.

Leeming, (Henry) and **Cross,** R. A. The General and Quarter Sessions of the Peace; their jurisdiction and practice in other than Criminal Matters. 8vo. London, 1858.

Oke, G. C. The Magisterial Synopsis: comprising summary convictions, and indictable offences, with their penalties, &c., and the stages of procedure;---All other proceedings before Justices out of Quarter Sessions; with forms, cases, notes, &c. Third edition, enlarged. 8vo. London, 1850.

———————— The same work; fifth edition, enlarged and improved. 8vo. London, 1857.

———— Magisterial Formulist; a collection of forms and precedents. Fifth edition, by T. W. Saunders. 8vo. London, 1876.

Saunders, T. W. New practice of the Magistrates' Courts. 12mo. London, 1855. (Practice of English Law, Vol. 1.)

Snowden's Magistrate's Assistant and Police Officers' and Constables' Guide. Fourth edition, by J. F. Archbold. 8vo. London, 1859.

Willcock, J. W. The office of Constable, high, petty and special; head boroughs, tithing-men, borsholders and watchmen. with an account of their institution, &c., 1847. *Vide* Law Library, Vol. 2.

Charnock, Richard. The Police Guide; containing the Metropolitan and City of London Police Acts, and also, 2 and 3 Vict., c. 71, and 3 and 4 Vict., c. 84, for the better defining the power of justices, &c.;---with notes of the decisions which have occurred since; and observations upon the several sections. 12mo. London, 1841.

Saunders, T. W. The Counties Police Acts, (2 and 3 Vict., c 93, 3 and 4 Vict., c. 88, and 19 and 20 Vict., c. 69) with an analysis thereof; the rules and regulations of the Secretary of State, &c. 12mo. London, 1856.

Burn's Justice of the Peace and Parish Officer. Twenty-ninth edition, containing the cases and Statutes to 7 and 8 Vict., inclusive, with a new collection of precedents; the title "Poor" by Mr. Bere. The rest of the work, by T. Chitty. 6 Vols. 8vo. London, 1845.

———————————— Supplement to the twenty-ninth edition, containing the cases and Statutes to 1852; by Edward Wise. 8vo. London, 1852.

———————————— Thirtieth edition. 5 Vols. Edited (except the Volume of "Poor") by J. B. Maule, Q.C. 8vo. London, 1869.

Levinge, E. P. The Justices' Manual [for Ireland]; containing the Justices' Protection Act; the Summary Jurisdiction Act, 1851; the Petty Sessions Act, 1851; the Law of Evidence Amendment Acts, and the Summary Larceny Act, with notes, &c. 2nd edition. 12mo. Dublin, 1857.

Casey, James Joseph. The Justice's Manual, with the Justices' Statute [passed by the Parliament of the Colony of Victoria, Australia, in 1865] and notes thereon. 8vo. Melbourne, 1872.

YORK UNIVERSITY LAW LIBRARY

Wise, Edward. The Law relating to Riots and unlawful assemblies:—the duties and powers of magistrates, police officers, the military, &c.; also, the law as to actions against the hundred. Second edition. 12mo. London, 1848.

Jones, Sir William. Enquiry into the legal mode of suppressing Riots, with a constitutional plan of defence. *Vide* his Works, Vol. 6.

Arnold, T. J. Manual of the Law with regard to Public Meetings and Political Societies. 18mo. London, 1833.

Wright, R. S. The Law of Criminal Conspiracies and Agreements. 8vo. London, 1873. (P.)

Holt, F. L. The Law of Libel. Second edition. 8vo. London, 1816.

Starkie, Thomas. On the Law of Slander and Libel, and incidentally of Malicious Prosecutions. Second edition, with considerable additions. 2 Vols. 8vo. London, 1830.

———————————— Third edition, much enlarged, by H. C. Folkard. 8vo. London, 1869.

Cooke, G. W. On the Law of Defamation, with forms of pleadings, 1846. *Vide* Law Library, Vol. 22.

Townshend, John. On the wrongs called Slander and Libel, and on the remedy by Civil action for those wrongs. 8vo. New York, 1868.

————————————Third edition, revised and enlarged, with a new chapter on Malicious Prosecution. 8vo. New York, 1877.

Folkard, H. C. Law of Slander and Libel (founded on Starkie). Fourth edition. 8vo. London, 1876.

Oliphant, G. H. The Law concerning Horses, Racing, Wagers, and Gaming; with recent cases, statutes, etc., 1874. *Vide* Law Library, Vol. 27.

————————————Third edition, by G. R. Ryder. 12mo. London, 1865.

Hilliard, Francis. The law of Torts, or Private Wrongs. 2 Vols. 8vo. Boston, 1859.

———————————— 2 Vols. 8vo. Boston, 1866.

Addison, C. G. Wrongs and their remedies, a treatise on the law of Torts. 8vo. London, 1860.

———————————— Third edition. 8vo. London, 1870.

———————————— American edition, with notes; by H. G. Wood. 2 Vols. 8vo. New York, 1876.

Bigelow, M. M. Leading cases on the Law of Torts, determined by the Courts of America and England; with notes. 8vo. Boston, 1875.

Pomeroy, J. N. Remedies and remedial rights by the Civil Action, according to the reformed American procedure. 8vo. Boston. 1876.

Kerr, W. W. On the law and practice of Injunctions in Equity. Re-printed from the English edition, with American notes, by W. A. Herrick. 8vo. Boston, 1871.

Joyce, William. Law and practice of Injunctions in Equity and at Common Law. 2 Vols. 8vo. London, 1872.

————Doctrines and Principles of the Law of Injunctions. 8vo. London, 1877.

High, J. L. On the Law of Injunctions, as administered in the Courtsot the United States and England. Chicago, 1873.

———— On Extraordinary legal remedies; embracing Mandamus, Quo Warranto and Prohibition. 8vo. Chicago, 1874.

Eden, R. H. On the Law of Injunctions. 8vo. London, 1821.

High, J. L. On the Law of Receivers. 8vo. Chicago, 1876.

Drewry, C. S. The Law and Practice of Injunctions; with cases decided since 1841. 8vo. London, 1849.

———————— Supplement of the cases decided since 1841, 1853. *Vide* Law Library, Vol. 48.

Foster, T. C. On the Writ of Scire Facias, with an Appendix of references to Forms. 8vo. London, 1851.

Lloyd, Morgan. On the Law of Prohibition, a view of the principles on which that Writ is granted; and also the Practice relating to the same; a collection of points decided by the New County Courts. 12mo. London, 1849.

Tapping, Thomas. The Law and Practice of the High Prerogative Writ of Mandamus in England and in Ireland. 8vo. London, 1848.

———————— The same work, 1852. *Vide* Law Library, Vol. 45.

Moses, H. H. The Law of Mandamus, and the practice connected with it, with an Appendix of Forms. 8vo. Albany, 1866.

Raymond, John. The Bill of Exceptions: being a short account of its origin and nature, showing what may be the subject of it, its form, &c., the proceedings upon it, and mode of enforcing the Statute. 1848. *Vide* Law Library, Vol. 31.

Stanhope, Charles, Earl. The rights of Juries defended, with authorities in support thereof, and the objections to Mr. Fox's Libel Bill refuted. 8vo London, 1792.

Ingersoll, E. The History and Law of the Writ of Habeas Corpus, and on the Law of Grand Juries. 8vo. Philadelphia, 1849.

Bentham, Jeremy. The Elements of the Art of Packing, as applied to Special Juries, particularly in cases of Libel Law. 8vo. London, 1821.

Adam, Right Hon. William. On Trial by Jury in Civil Cases, as now incorporated with the Jurisdiction of the Court of Session; with an Explanatory Appendix; followed by a short view of the difficulties attending the Introduction

YORK UNIVERSITY LAW LIBRARY

of such a form of Trial in Scotland, and its ultimate success; and also, additional observations on Bills of Exception, being a supplement to the original work, in 1 Vol. 8vo. Edinburgh, 1836.

Ram, James. On Facts, as subjects of inquiry by a Jury. 8vo. London, 1861.

————————Third American edition, with an Appendix of illustrative papers, by English and American authors. By John Townshend. 8vo. New York, 1873.

Forsyth, William. History of Trial by Jury. 8vo. London, 1852.

Wells, J. C. On questions of law and fact, instructions to Juries, and Bills of Exceptions. 8vo. New York, 1876.

Proffatt, John. On Trial by Jury, including questions of Law and Fact: with a chapter on the origin and history of Jury Trial. 8vo. San Francisco, 1877.

Parkes, Joseph. History of the Court of Chancery. 8vo. London, 1828.

Maddock, (Henry). On the Principles and Practice of the High Court of Chancery. Third edition, with additions. 2 Vols. 8vo. London, 1837.

Mitford, John. On the pleadings in Suits in the Court of Chancery. Fifth edition, with additional notes, by J. W. Smith. 8vo. London, 1847.

Roberts, T. A. The Principles of the Court of Chancery, and the powers and duties of its Judges; designed as the Student's First Book. 8vo. London, 1852.

————————————Reprint from the 2nd London edition; revised, and with concluding remarks of changes to the present time, 1857. *Vide* Law Library, Vol. 65.

Tamlyn, John. On the Law of Evidence with reference to the Practice of the Court of Chancery in the Masters' Offices, in 1846. *Vide* Law Library, Vol. 20.

Weigall, J. C. E. The new Practice of the Court of Chancery, under Acts 15th and 16th Vict., chapters 80, 86, 87, and the Orders of the Court; with a Bill of Costs, Forms, &c. 8vo. London, 1852.

Jarman, Henry. The new Practice of Chancery, relative to Suits and to proceedings in the Judges' Chambers, &c. The practice relating to Special Cases, &c. Second edition. 12mo. London, 1854.

Morgan, G. O. The Statutes, general orders, and regulations relating to the practice and jurisdiction of the Court of Chancery; with notes. Second edition, enlarged. 12mo. London, 1860.

————————and **Chute,** C. W. Fourth edition, revised and enlarged. 8vo. London, 1868.

———————————————— Fifth edition, revised and adapted to the new Practice. 8vo. London, 1876.

Drewry, C. S. The new practice of the Court of Chancery. 12mo. London, 1856. (Practice of English Law, Vol. 3.)

Smith, J. S. Practice of the Court of Chancery, with Forms and Bill of Costs; as a fifth edition of a Treatise on the Practice, &c., and second edition of the Handbook of Chancery Practice. 8vo. London, 1855.

Story, Joseph. Commentaries on Equity Jurisprudence as administered in England and America. Fifth edition, enlarged by ["illustrations, &c., furnished by the cases decided since the fourth edition, by the Author,"] by Charles Sumner. 2 Vols. 8vo. Boston, 1849.

——————— Seventh edition, revised, corrected and enlarged, by E. H. Bennett. 2 Vols. 8vo. Boston, 1857.

——————— Tenth edition, revised, with extensive additions. 2 Vols. 8vo. Boston, 1870.

——————— Twelfth edition, revised, &c., by J. W. Perry. 2 Vols. 8vo. Boston, 1877.

——————— Commentaries on Equity Pleadings, and the incidents thereof, according to the practice of the Courts of Equity, of England and America. Sixth edition, revised, corrected and enlarged; by E. H. Bennett. 8vo. Boston, 1857. (Two copies.)

——————— Eighth edition; by I. F. Redfield. 8vo. Boston, 1870

Curtis, G. T. Equity Precedents; supplementary to Story's Equity Pleadings. Third edition. 8vo. Boston, 1859.

Spence, George. The Equitable Jurisdiction of the Court of Chancery; its rise, progress, and final establishment; to which is prefixed an account of the doctrines of the Common Law, and of the course of Procedure in the Courts, in regard to Civil Rights, [Vol. II., comprising Equitable Estates and Interests: with the substance of Maddock's work "on the Principles and Practice of Chancery."] 2 Vols. 8vo. Philadelphia, 1846. 1850.

Daniell, E. R. Practice and Pleadings in the High Court of Chancery. Second English edition, adapting the text to the last orders and decisions of the Court. By T. E. Headlam. [made the] Second American edition, adapting the work to American Practice in Chancery, by J. C. Perkins. 3 Vols. 8vo. Boston, 1851.

——————— Fourth edition, with considerable alterations and additions; by L. Field, and E. C. Dunn, assisted by J. Biddle. 2 Vols. 8vo. London, 1865-67.

——————— Fourth American edition; by J. C. Perkins. 3 Vols. 8vo. Boston, 1871.

Field, (L.,) **Dunn,** (E. C.,) & **Biddle,** John. Forms and precedents of Pleadings and proceedings in the High Court of Chancery. Second edition, (adapted to the fifth edition of Daniell's Chancery Practice), by John Biddle. 8vo. London, 1871.

YORK UNIVERSITY LAW LIBRARY

Fonblanque, John. Treatise of Equity. Fifth edition. 2 Vols. 8vo. London, 1820.

Haig, James. The separation of Law and Equity, and the Loci of Jurisdiction in Equity and Judgment at Law, traced from their equations, shewing the Jurisdiction of Equity over the Rights of Persons. 8vo. London, 1841.

Goldsmith, G. The Doctrine and Practice of Equity; or, a concise outline of proceedings in Chancery, for the use of Students, 1842. *Vide* Law Libr., vol. 8.

Beames, John. A summary of the doctrine of the Courts of Equity with respect to Costs. *Vide* Law Library, Vol. 3.

Whitworth, John. Equity Precedents, comprising Bills, Petitions and Answers, adapted to the Orders of May, 1845, with Notes on Pleading, &c., 1848. *Vide* Law Library, Vol. 31.

Smith, J. W. Manual of Equity Jurisprudence. Second edition. 12mo. London, 1849.

White, (F. T.) and **Tudor,** O. D. A Selection of Leading Cases in Equity, with Notes. 2 Vols. 8vo. London, 1849.

———————————— The same work, with additional Annotations, containing References to American Cases, by J. I. C. Hare and H. B. Wallace, 1849. *Vide* Law Library, Vol. 32.

———————————— Fourth American, from the fourth London edition. 2 Vols in 4, 8vo. Philadelphia, 1876.

Adams, John. The Doctrine of Equity: a commentary on the Law, as administered by the Court of Chancery, 1850. *Vide* Law Library, Vol. 37.

Tudor, O. D. The Statutes for the improvement of the Jurisdiction of Equity, for the abolition of the Office of Master, &c. Also, the Trustees' Extension Act, &c. All the New Orders, with Notes, &c. 12mo. London, 1852.

Haynes, F. O. Outlines of Equity: being a series of elementary lectures, delivered at the request of the] Incorporated Law Society, 1858. *Vide* Law Library. Vol. 67.

————————Fourth edition. 8vo. London, 1874.

Hunter, S. J. Elementary view of the Proceedings in a Suit in Equity; with an Appendix of forms. 8vo. 1860. *Vide* Law Library, Vol. 73.

Barton, Charles. History of a Suit in Equity. New edition. Revised and enlarged; by J. P. Holcombe. 8vo. Cincinnati, 1877.

Lewis, Hubert. Principles of Equity drafting; with forms. 8vo. London, 1865.

Snell, E. H. T. Principles of Equity, for the use of Students and the profession. 8vo. London, 1868.

Pemberton, L. L. Practice in Equity by way of Revivor and Supplement. 8vo. London, 1867.

Watson, W. W. Practical Compendium of Equity. 2 vols. 8vo. London, 1873.

Bispham, G. T. The principles of Equity; a treatise on the system of justice administered in Courts of Chancery. 8vo. Philadelphia, 1874.

Hovenden, J. E. On the principles and practices by which Courts of Equity are guided as to the prevention or correction of Fraud: with notices of collateral points. 2 Vols. 8vo. London, 1825.

Throop, M. H. On the Validity of Verbal Agreements, as affected by the Statute of Frauds, in England and the United States. (2 Vols.) Vol. 1. 8vo. Albany, 1870.

Kerr, W. W. On the law of Fraud and Mistake as administered in Courts of Equity. 8vo. London, 18

Browne, Causten. On the construction of the Statute of Frauds (29 car. II., cap. 3) as in force in England and the United States; with an Appendix of Statutes. 8vo. Boston, 1857.

———— Third edition, revised with extensive additions. 8vo. Boston, 1870.

Agnew, W. F. On the Statute of Frauds. 8vo. London, 1876.

Bump, Orlando F. Upon conveyances made by Debtors to defraud Creditors. 8vo. New York, 1872.

———— Second edition, revised and enlarged. 8vo. New York, 1876.

Wigram, James. Points in the Law of Discovery. Second edition. 8vo. London, 1840.

Kerr, W. W. On the Law of Discovery. 8vo. London, 1870.

Bennett, W. H. On the nature of the various proceedings in the Masters' Office, with directions. The Practice in the Office of the Accountant-General; with numerous Precedents, 1840. *Vide* Law Library, Vol. 5.

Napier's Practice of the Civil Bill Courts and Courts of Appeal. Second edition by Robert Longfield. 8vo. Dublin, 1843.

Moseley, Joseph. The Law of Inferior Courts for the recovery of Debts. 8vo London, 1845.

Davis, J. E. Manual of the Law of Evidence in the new County Courts. 12mo. London, 1848.

———— The Practice and Evidence in Actions in the County Courts. Fifth edition. 8vo. London, 1874.

Cox, (E. W.) and **Lloyd,** M. The Law and Practice of the County Courts in England and Wales; comprising all cases decided in the Superior Courts and in the County Courts, &c. 12mo. London, 1851.

Archbold, J. F. The New Rules and Forms of the County Courts; with notes, &c. 12mo. London, 1851.

———— The Practice of the County Courts, according to the extended Jurisdiction given by 13th and 14th Vict., ch. 61, and 15th and 16th Vict., ch.

YORK UNIVERSITY LAW LIBRARY

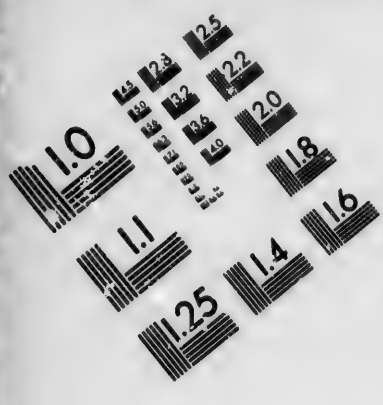

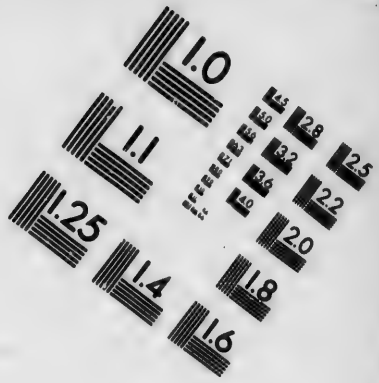

IMAGE EVALUATION
TEST TARGET (MT-3)

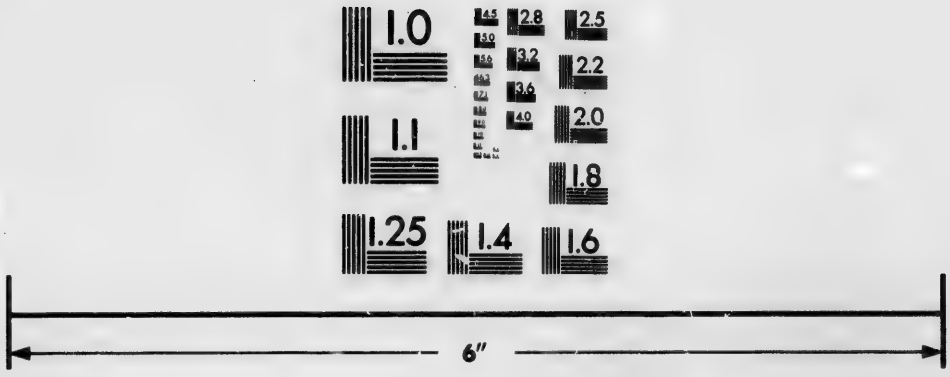

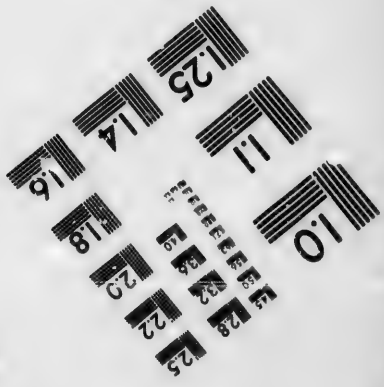

Photographic
Sciences
Corporation

23 WEST MAIN STREET
WEBSTER, N.Y. 14580
(716) 872-4503

54, with Forms; and the Practice of those Courts under the Protection Acts, the Insolvent Act, and the Judgment Debtors' Acts. Fifth edition. 12mo. London, 1852.

Pollock, C. E. The Practice of the County Courts, in eight parts, with the Decisions of the Superior Courts, &c. Second edition. 8vo. London, 1853.

———— and **Nichol,** H. Fourth edition of the preceding work, 1859: to which are added, the Bankruptcy Acts of 1849, 1854 and 1861, with orders and forms. 8vo. London, 1861.

Lloyd, Morgan. The law and practice of the County Courts. 7th edition. 12mo. London, 1857. (Prac. of Eng. Law, Vol. 8.)

Stephen, Sir George. Digest of County Court Cases, decided in the Superior Courts. 8vo. London, 1855.

Gibbons, (H. F.) and **Nathan,** N. Equity in the County Court. Second edition, greatly enlarged. 12mo. London, 1874.

Heywood, G. W. Jurisdisdiction and practice of the County Courts; exclusive of Admiralty and Bankruptcy. Second edition. 8vo. London, 1876.

Lewis, Percival. Inquiries concerning Forests, Forest Courts, and their particular Laws. 4to. London, 1811.

Chitty, Joseph. Treatise on the Game Laws, and on Fisheries; with an Appendix of Statutes, and a copious collection of precedents. 2nd edition, greatly improved. 8vo. London, 1826.

Woolrych, H. W. The Game Laws; including the Law as to Deer and other wild animals and Birds. 12mo. London, 1858.

Paterson, James. On the Fishery Laws of the United Kingdom, including the Laws of Angling. 8vo. London, 1863.

Hansard, George. On the Law relating to Aliens, Denization and Naturalization [1843]; with a Supplement consisting of the Acts 7 and 8 Vict., chap. 66; 7 and 8 Vict., chap. 12; 7 and 8 Vict., chap. 70; with Notes thereon and the late cases on the subject. 8vo. London, 1846.

N.B.—The Supplement comes first in the Volume. By mistake of the Binder.

Sewell, R. C. On the Law of Sheriff; with practical Forms and Precedents, 1845. *Vide* Law Library, Vol. 15.

Watson, W. H. On the Office of Sheriff. Second edition. 8vo. London, 1848.

Gwynne, A. E. On the Law of Sheriff and Coroner; with forms and references to the Statutes of Ohio, Indiana and Kentucky. 8vo. Cincinnati, 1849.

Atkinson, George. Sheriff Law; on the office of Sheriff, Under-Sheriff, Bailiffs, &c.; their duties at the election of Members of Parliament, &c., Assizes and Sessions of the Peace; Writs, Notices, Warrants, Returns, &c. Third edition. 8vo. London, 1854.

————————Fourth edition. 8vo. London, 1861.

Baker, William. The recent Statutes, Cases and Decisions affecting the Office of Coroner, and the orders and regulations issued thereunder respectively; with Precedents of Inquisitions, and practical Forms. 12mo. London, 1851.

Jervis, John. On the office and duties of Coroners. Second edition. By W. N. Welsby. 12mo. London, 1854.

Scott, Sir William. Judgment pronounced in the Consistory Court of London, in the case of Dalrymple *vs.* Dalrymple. [A case of secreted Marriage.] 12mo. Edinburgh, 1836. *Vide* Scarce Tracts, Vol. 2.

Macqueen, J. F. The Rights and Liabilities of Husband and Wife, at Law and in Equity; as affected by modern Statutes and decisions. 2 Parts. 8vo. 1848-49. *Vide* Law Library, Vols. 28, 35.

————————Second edition by S. Hastings and J. D. Davenport. 8vo. L. 1872.

Bright, J. E. On the Law of Husband and Wife, as respecting property; partly founded upon Roper's Treatise, and comprising Jacob's Notes, &c. 2 Vols. 8vo. London, 1849.

Bell, S. S. The Law of Property as arising from the relation of Husband and Wife. 1850. *Vide* Law Library, Vol. 36.

Poynter, Thomas. The doctrine and practice of the Courts in Doctors' Commons on various points relative to Marriage and Divorce. Second edition. 8vo. London, 1824.

Hosack, John. On the conflict of Laws of England and Scotland. Part I. On Domicil Civil Status of individuals, Marriage and Divorce. 8vo. Edinburgh, 1847.

Tayler, Wm. James. On the differences between the laws of England and Scotland relating to Contracts; including Marriage considered as a contract affecting property, etc. 8vo. London, 1849.

Shelford, Leonard. The Law of Marriage and Divorce; the mode of proceeding on Divorces, the right to the custody of Children, &c., and the conflict between the Laws of England and Scotland respecting Divorce and Legitimacy, 1841. *Vide* Law Library, Vol. 6.

Bishop, J. P. Commentaries on the Law of Marriage and Divorce, and evidence in Matrimonial Suits. 8vo. Boston, 1852.

————————Third edition, revised and enlarged. 8vo. Boston, 1859.

————————Fifth edition, including Separations without Divorce, and other additions. 8vo. Boston, 1873.

Divorce in 1857: The Talbot Case; Letters by "Cujus," containing full particulars of the case, with observations on the present unsatisfactory state of the law. 12mo. London, 1857.

Macqueen, J. F. Practical treatise on Divorce and Matrimonial Jurisdiction under the Act of 1857, and New Orders; with numerous precedents. 8vo. London, 1858.

YORK UNIVERSITY LAW LIBRARY

Macqueen, J. F. Practical Treatise on the Law of Marriage, Divorce and Legitimacy, as administered in the Divorce Court, and in the House of Lords. Second edition [of the foregoing work], greatly enlarged. 8vo. London, 1860.

Swabey, M. C. M. The Act to amend the law relating to Divorce and Matrimonial Causes in England; with notes on the principles and practice of the Ecclesiastical Courts in similar causes, and the changes introduced by the present Act. Second edition. 12mo. London, 1858.

Pritchard, R. A. and W. T. Handbook on the Law of Marriage and Divorce; with the Statutes, Forms, &c. 8vo. London, 1859.

Fraser, Patrick. Conflict of Law in Cases of Divorce. 8vo. Edinburgh, 1860.

Peachey, J. P. On the Law of Marriage and other family settlements. 8vo. London, 1860.

Wilks, S. C. The present Laws of Banns, a railroad to Clandestine Marriages; with suggestions for a remedy. 12mo. London, 1864.

Tidswell, (R. T.,) and **Littler,** R. D. M. Practice and Evidence in Cases of Divorce and other Matrimonial Causes. 8vo. London, 1860.

Browning, W. E. Practice and Procedure of the Court for Divorce and Matrimonial Causes. 8vo. London, 1862.

Browne, George. On the principles and practice of the Court for Divorce and Matrimonial Causes. Second edition, enlarged and amended. 8vo. London, 1868.

Dewy, R. C. Manual of the Law relating to Divorce and Matrimonial Causes; with a Chapter on the Married Women's Property Act, 1870. 12mo. London, 1872.

Pritchard, (R. A. and W. T.,) and **Witt** J. G. Digest of the law and practice of the Court of Divorce and Matrimonial Causes; and appeals therefrom. Third edition. 8vo. London, 1874. [Two copies.]

The Woman's Lawyer: the laws and resolutions of Women's Rights. 8vo. London, 1632.

Cord, W. H. On the legal and equitable rights of Married Women: as well in respect to their property and persons as to their children: with an Appendix of recent American Statutes and decisions. 8vo. Philadelphia, 1861.

Bishop, J. P. Commentaries on the Law of Married Women under the Statutes of the Several States, and at Common Law and in Equity. 2 Vols. 8vo. Philadelphia and Boston, 1871-1875.

Proffatt, John. Woman before the Law. 12mo. New York, 1874. (P.)

Park, J. J. On the Law of Dower; particularly with a view to the modern practice of Conveyancing. 8vo. London, 1819.

Draper, W. G. Handy-book of the Law of Dower: with Statutes, forms, &c. 12mo. Toronto, 1863.

Scribner, C. H. Treatise on the Law of Dower. 2 Vols. 8vo. Philadelphia, 1864-67.

Reeve, Tapping. The Law of Baron and Femme, of Parent and Child, Guardian and Ward, Master and Servant, and of the powers of Chancery, &c. Second edition, with notes and references to English and American cases, by L. E. Chittenden. 8vo. Burlington, 1846.

Ram, James. On the natural right of a Father to the custody of his children, &c., his forfeiture of this right, and the Jurisdiction of Chancery to control it. 8vo. London, 1828.

Macpherson, William. On the Law relating to Infants. 1843. *Vide* Law Library, Vol. 10.

Bingham, Peregrine. The law of Infancy and Coverture. Second American from the last London edition, with notes and references to English and American cases, by E. H. Bennett. 8vo. Burlington, 1848.

Forsyth, William. On the law relating to the Custody of Infants, in cases of difference between Parents or Guardians. 1850. *Vide* Law Library, Vol. 37.

Tyler, R. H. Commentaries on the Law of Infancy, including Guardianship and Custody of Infants, and the Law of Coverture embracing Dower, Marriage, and Divorce. 8vo. Albany, 1868.

Simpson, A. H. On the law and practice relating to Infants. 8vo. London, 1875.

Ewell, M. D. Leading cases on the disabilities incident to Infancy, Coverture, Idiocy, &c.: with notes. 8vo. Boston, 1876.

Hammick, J. T. Acts relating to the Registration of Births, Deaths, and Marriages, and the duties of Registration Offices: with notes, &c. 12mo. London, 1875.

Owen, Hugh. The Elementary Education Acts 1870 to 1876: with introduction and notes, and an Appendix. 12th edition. 8vo. London, 1876.

Gibbs, (H. J.) and Edwards, J. W. Handy-book of Elementary Education Law. 8vo. London, 1876.

Fraser, P. On the Law applicable to Personal and Domestic relations. *Vide* post "Law of Scotland."

Fonblanque, Jr. A. Rights and Wrongs, a Manual of Household Law. 12mo. London, 1860.

Smith, C. M. On the law of Master and Servant, including therein Masters and Workmen, with an Appendix of Statutes. 1852. *Vide* Law Library, Vol. 44.

————————Second edition, revised and enlarged. 8vo. London, 1860.

Macdonald, Alexander. Handy-book of the law relative to Masters, Workingmen, Servants and Apprentices; with forms, &c., for establishing Courts of Conciliation and Arbitration. 8vo. Glasgow, 1868.

Wood, H. G. On the law of Master and Servant. 8vo. Albany, 1877.

YORK UNIVERSITY LAW LIBRARY

Glen, W. C. Law in relation to the legal liabilities of Engineers, Architects, Contractors and Builders, including the Law of Contracts, Arbitrations, Masters and Workmen, and Combinations or Strikes. 8vo. London, 1860.

Stone, William. On Benefit Building Societies; also the principles and practice of Tontine Building Companies, Freehold Land Societies, &c., and the Law relating to those Societies, with statutes and cases to the present time, &c. 12mo. London. 1851.

Pratt, W. Tidd. The Law of Friendly Societies, and Industrial and Provident Societies, with the leading cases. Second edition. 12mo. London, 1854.

———————— Eighth edition, revised and enlarged by E. W. Brabrook. 12mo. London, 1872.

Barry, W. W. Law and practice of Benefit Building and Freehold Land Societies. 12mo. London, 1866. Bound up with:

Egan, Charles. Law relative to Benefit Building Societies. Second edition, with additions. 12mo. London, 1867.

Jenkins, (Edward) and **Raymond,** John. On Building Contracts; a legal handbook. Second edition. 8vo. London, 1874.

Scratchley, (Arthur,) and **Brabrook,** E. W. Law of Building Societies; with rules, &c. 12mo. London, 1875.

Davis, H. F. Law and practice of Friendly Societies and Trade Unions. 8vo. London, 1876.

Erle, Sir Wm. The Law relating to Trade Unions. 12mo. London, 1869.

Brabrook, E. W. Law relating to Industrial and Provident Societies: with notes and rules: and remarks on Trade Unions. 8vo. London, 1869, (P.)

Guthrie, Wm. The law of Trade Unions in England and Scotland. 8vo. Edinburgh, 1873, (P.)

Davis, J. E. The Labour Laws. 8vo. London, 1875.

Howell, G. Handy-book of the Labour Laws, for the use of workmen. 8vo. London, 1876.

Billing, Sidney. On the Law of Awards and Arbitration; with forms of pleadings, submissions and awards. 1846. *Vide* Law Library, Vol. 20.

Watson, W. H. On the Law of Arbitration and Awards; the Act of Parliament relating to Arbitrations between masters and workmen; with precedents. 1848. *Vide* Law Library, Vol. 28.

Russell, Francis. On the power and duty of an Arbitrator and the law of Submissions and Awards; with forms and the Statutes relating to Arbitration. 1849. *Vide* Law Library, Vol. 34.

————————Third edition, considerably enlarged. 8vo. London, 1864.

————————Fourth edition. 8vo. London, 1870.

Caldwell, J. S. Of the Law of Arbitration; with precedents. Second American from the last English edition, with notes and references to American and English decisions, by Chauncy Smith. 8vo. Burlington, 1853.

Morse, J. T., Jun. The Law of Arbitration and Award. 8vo. Boston, 1872.

Redman, J. H. On the Law of Arbitrations and Awards. 8vo. London, 1872.

Shelford, L. The Statutes for the relief of Insolvent Debtors, with Notes and Forms. 12mo. London, 1856.

Macrae, D. C. The Practice of Insolvency, under the Protection Acts, in the Insolvent Court and in the County Courts, with Statutes, Rules, Cases, &c. Second edition. 12mo. London, 1857.

———— The law and practice of the Court for relief of Insolvent Debtors and in the County Courts under the Insolvent Act, and the Small Debts Act, with an appendix. 12mo. London, 1857. (Pract. of English Law, Vol. 9.)

Trower, C. F. Law of Debtor and Creditor, with a table of the Courts in England and Wales, for the recovery of Debts. 8vo. London, 1860.

———— Another copy. *Vide* Law Library. Vol. 73.

De Gex, (J. P.) and **Smith,** (R. H.) Arrangements between Debtors and Creditors, under the Bankruptcy Acts. 8vo. London, 1869.

Prideaux, F. Law of Judgments and Crown Debts, as they affect Real Property. Fourth edition, with an additional Appendix, containing 18 Vic., c. 15, with Notes, and the recent decisions. 12mo. London, 1856.

Deacon, E. E. The Law and Practice of Bankruptcy, under the Act 6 Geo. IV. c. 16: with forms and precedents. 2 Vols. 8vo. London, 1827.

Montagu, Basil, and **Ayrton,** S. Law and Practice of Bankruptcy. Second edition, by J. H. Koe and Samuel Miller. 2 Vols. 8vo. London, 1844.

Archbold, J. F. Law and Practice in Bankruptcy. Eleventh edition, with Statutes and Cases to 19 Vic. General Orders, new Forms, &c. 12mo. London, 1856.

Hazlitt, (W) and **Roche,** H. P. The Bankruptcy Act 1861, with other Statutes in force, and General Orders, &c., with Notes. 12mo. London, 1861.

See also the Bankruptcy Acts of 1849, 1854, and 1861, appended to the fourth edition of Pollock's practice of the County Courts.

Griffith, W. D. The Bankruptcy Act, 1861, and General Orders in Bankruptcy: with Notes. 12mo. London, 1862.

Doria, (A. A.) and **Macrae,** D. C. Law and practice of Bankruptcy; including General Orders, Forms, and Cases to the present time. 2 Vols. 12mo. London, 1863.

Hilliard, Francis. On the Law of Bankruptcy and Insolvency. 8vo. Philadelphia, 1863.

YORK UNIVERSITY LAW LIBRARY

Roche, (H. P.) and **Haslitt,** Wm.: The Bankruptcy Act, 1869: The Debtors' Act, 1869: The Insolvent Debtors' and Bankruptcy repeal Act, 1869: with Rules and Orders in Bankruptcy. 8vo. London, 1870.

Gazzam, A. W. American and English Bankruptcy Digest and Rules of Practice in United States Courts in Bankruptcy. 2 Vols. 8vo. Albany, 1871.

Lee, L. Y. Law and Practice of Bankruptcy and Imprisonment for Debt; incorporating parts of the Third edition of Shelford on Bankruptcy. 8vo. London, 1871.

Robson, G. Y. On the Law of Bankruptcy. 8vo. London, 1872.

Williams, R. V. and W. V. Law and Practice of Bankruptcy. Second edition. 8vo. London, 1876.

Littleton's Tenures, in English. New edition, corrected. 18mo. London, 1845.

Gilbert, Lord Chief Baron. Law of Tenures, including the theory and practice of Copyholds, with historical introduction on the Feudal system, and notes, &c., by C. Watkins. Fifth edition by R. S. Vidal. 8vo. London, 1824.

Fearne, Charles. On the learning of Contingent Remainders and Executory Devises. Tenth edition, including Charles Butler's Notes, &c., and a view of Executory interests in Real and Personal property, by J. W. Smith. 2 Vols. 8vo. London, 1844.

Cruise, W. Digest of the Law of Real Property, revised and considerably enlarged, by H. H. White [English edition of 1834] further revised and abridged with additions and notes, for the use of American Students, by Simon Greenleaf, L.L.D. Second edition. 7 Vols., bound in 3. 8vo. Boston, 1836.

Crabb, George. The Law of Property in its present state; practically arranged and digested, including decisions of the Courts; with Notes and references to American decisions. 1846. 2 Vols. *Vide* Law Library, Vols. 23 and 24.

Williams, Joshua. Principles of the law of Real Property: a first book for students in Conveyancing. Third edition. 8vo. London, 1852.

———————— Fifth edition. 8vo. London, 1859.

———————— Fourth American, from the Ninth English edition; with notes, by W. H. Rawle and J. T. Mitchell. 8vo. Philadelphia, 1872.

———————— Principles of the Law of Personal Property, for students in Conveyancing. 1848. *Vide* Law Library, Vol. 31.

———————— Third edition. 8vo. London, 1856.

———————— Fourth American, from the Seventh English edition; with notes, by E. Gerhard and S. Wetherill. 8vo. Philadelphia, 1872.

Smith, J. W. A compendium of the Law of Real and Personal Property, connected with Conveyancing. 1856. *Vide* Law Library, Vol. 58.

———————— Second edition. 8vo. London, 1859.

Burton, W. H. Elementary compendium of the Law of Real Property. Eighth edition, with notes, shewing the alterations in the law to the present time: and an introductory chapter, giving an historical outline of such parts of the law as have been the subject of statutory alteration; by E. P. Cooper. 8vo. London, 1856.

Shelford, Leonard. Real Property Statutes passed in the reigns of King William IV and 2 Victoria, with notes. Sixth edition. 8vo. London, 1856.

———————— Eighth edition by T. H. Carson. 8vo. London, 1874.

Tudor, O. D. Selection of leading cases on Real Property, Conveyancing and the construction of Wills and Deeds, with notes. 8vo. London, 1856.

———————— Second edition, enlarged. 8vo. London, 1863.

Flood, J. C. H. An elementary Treatise on the law relating to Wills of Personal Property and some subjects appertaining thereto. 8vo. London, 1877.

St. Leonards, Lord. (E. B. Sugden.) A handy book on Property Law, in a series of letters. 12mo. Edinburgh, 1858.

———————— Another copy. New York, 1858.

Vaizey, J. S. Lord St. Leonard's Acts to further amend the Law of Property, and to relieve Trustees (22 and 23 Vic., c. 35, and 23 and 24 Vic., c. 38), with Notes (2 Vols in 1.) 12mo. London, 1860.

Leake, S. M. Digest of the Law of Property in Land. 8vo. London, 1874.

Schouler, James. On the Law of Personal Property. 2 Vols. 8vo. Boston, 1873–1876.

Digby, K. E. Introduction to the history of the Law of Real Property. 8vo. London, 1875.

Cornish, W. F. An essay on Uses. 1841. *Vide* Law Library, Vol. 4.

Sugden, Sir E. B. Practical treatise of Powers. The second American, from the seventh London edition, with additional references to American cases. 2 Vols. in 1. 1847. *Vide* Law Library, Vol. 1.

Farwell, George. On Powers. 8vo. London, 1874.

Miller, Samuel. Of equitable Mortgages; the rights and remedies of Mortgagees, by deposit of deeds, &c. Of proceedings on the Bankruptcy of Mortgagors; with forms of equitable deposit, &c. 1845. *Vide* Law Library, Vol. 16.

Coote, R. H. and R. On the Law of Mortgage; with notes, and references to American cases. 1850. *Vide* Law Library, Vol. 38.

Hilliard, Francis. The Law of Mortgages of Real and Personal property; a general view of the English and American law on that subject. Second edition greatly enlarged. 2 Vols. 8vo. Boston, 1856.

Fisher, W. R. The Law of Mortgage, as applied to the redemption, foreclosure and sale in equity of Incumbered Property; with the law of the priority of Incumbrancers, 1857. *Vide* Law Library, Vol. 63.

YORK UNIVERSITY LAW LIBRARY

Fisher, W. R. The Law of Mortgage, and other securities upon Property. Second edition. 2 Vols. 8vo. London, 1868.

——— Third edition. 2 Vols. 8vo. London, 1876.

Herman, H. M. On Chattel Mortgages. 8vo. New York, 1877.

Lewis, W. D. On the Law of Perpetuity; or, remoteness in limitations of Estates: as applicable to the various modes of settlement of property, real and personal, &c. 1846. *Vide* Law Library, Vol. 21. A supplement. 1849. *Vide* Law Library, Vol. 35.

Sugden, Sir E. B. Letters on Sales, Purchases, Mortgages, Leases, Settlements, and devises of Estates. 1834. *Vide* Law Library, Vol. 3.

——— Of the Law of Property, as administered by the House of Lords, with reference to American cases. 1849. *Vide* Law Library, Vol. 33.

——— Essay on the new Statutes relating to Limitations, Estates, Tail, Dower, Descent, operation of Deeds, defective executions of Powers, &c. 8vo. London, 1852.

Bisset, Andrew. On the Law of Estates for Life. 1843. *Vide* Law Library, Vol. 11.

Preston, Richard. On the quantity and quality of Estates, with reference to the Law of Merger. 1843. *Vide* Law Library, Vol. 11.

Cooke, G. W. On the Law and practice of Copyhold Enfranchisement; with the forms authorized, and all the Statutes. Second edition. 12mo. London, 1853.

Bateman, Joseph. The Auctioneers' Guide; treaties on the Law of Auctions, conditions of Sale; rules for valuing Property; the law of Distress &c. Third edition. 12mo. London, 1846.

Millar, (F. C. J.,) and Collier, J. R. On Bills of Sale. 12mo. London, 1858.

——— ——— Third edition, revised and enlarged. 12mo. London, 1871.

Beaumont, Joseph. Law and Practice of Bills of Sale, and Bills of Sale of Ships, with precedents, &c. Edited by the editor of the *Law Times*. 8vo. 1860. *Vide* Law Library, Vol. 72.

Lyon, (G. E.) and **Redman,** J. H. Law of Bills of Sale. Second edition. 12mo. London, 1877.

Benjamin, J. P. On the Law of Sale of Personal Property; with references to the American decisions, and to the French Code and Civil Law. Second edition, enlarged. 8vo. London, 1873.

——— ——— First American edition; by J. C. Perkins. 8vo. New York, 1875.

Hilliard, F. Law of Sales of Personal Property. Second edition, greatly enlarged. 8vo. Philadelphia, 1860.

Story, W. W. On the Law of Sales of Personal Property, with illustrations from the Foreign Law. Second edition. 8vo. Boston, 1853.

Langdell, C. G. Selection of cases on Sales of Personal Property. Vol. 1. 8vo. Boston, 1872.

Edwards, Tenison. Shall we Register Title? or, The Objections to land and Title Registry stated and answered. 8vo. London, 1863.

May, H. W. On the Statutes of Elizabeth against Fraudulent Conveyances; the Bills of Sale Registration Acts, and the law of voluntary dispositions of Property: with an Appendix of Statutes and unpublished cases (1700–1733). 8vo. London, 1871.

Watkins. C. On the Law of Descents; with an Appendix on the distribution of the personal effects of Intestates. Fourth edition, with corrections and notes, by J. Williams. 8vo. London, 1837.

McCulloch, J. R. On Succession to property vacant by Death; including inquiries into the influence of primogeniture, entails, &c., over the public interests. 8vo. London, 1848.

Hubback, John. On the evidence of Succession to Real and Personal Property and Peerage. 1845. *Vide* Law Library, vol. 17.

Robertson, David. On the rules of the Law of Personal Succession in the different parts of the realm: and on cases regarding foreign and international Succession which have been decided in the British Courts. 8vo. Edinburgh, 1836.

Lee, J. Y. On the evidence of Abstracts of Title to Real Property, 1847. *Vide* Law Library, Fol. 27.

Rawle, W. H. On the Law of Covenants for Title. Second edition, revised and enlarged. 8vo. Philadelphia, 1854.

——————— Fourth edition, revised and enlarged. 8vo. Boston, 1873.

Copinger, W. A. On the custody and production of Title Deeds. 8vo. London, 1875.

Cornish, W. F. On Purchase Deeds of Freehold Estates, and incidentally of Leasehold Property, with precedents and notes: New edition, by George Horsey, 1865. *Vide* Law Library, Vol. 59.

Gale, C. J. On the Law of Easements. Third edition, by W. H. Willes. 8vo. London, 1862.

——————— Fifth edition; by D. Gibbons. 8vo. London, 1876.

Goddard, J. L. On the Law of Easements. 8vo. London, 1871.

——————— Second edition. 8vo. London, 1877.

Sanders, F. W. On Uses and Trusts, and on the nature and operation of Conveyances at Common Law. Fifth edition, by G. W. Sanders and J. Warner. 2 Vols. in 1. 8vo. London, 1844.

Moore, Henry. Instructions for preparing Abstracts of Titles, after the most improved system; precedents shewing the method not only of abstracting every species of Deeds, but of so connecting them together, as to form a complete title. 1853. *Vide* Law Library. Vol. 46.

YORK UNIVERSITY LAW LIBRARY

Hill, James. On the Law relating to Trustees, their powers, duties, privileges, and liabilities. Second American edition, containing notes, by F. J. Troubat; with notes and references to decisions, by H. Wharton. 8vo. Philadelphia, 1854.

Urling, R. D. Manual of the Law relating to the office of Trustee. 12mo. Dublin, 1857.

Lewin, Thomas. On the law of Trusts and Trustees. Second American from the third London edition. 1858. *Vide* Law Library. Vol. 66.

——— ——— (Assisted by F. A. Lewin). On the Law of Trusts. Sixth edition. 8vo. London, 1875.

Perry, J. W. On the Law of Trusts and Trustees. Second edition. 8vo. Boston, 1874.

Sheppard, W. The Touchstone of Common Assurances: a plain and familiar treatise on Conveyancing. Eighth edition, with Notes, &c., by E. G. Atherley. 2 Vols. 8vo. London, 1826.

Bone, S. V. Precedents in Conveyancing of Real and Personal Property, with an introduction and notes. Vol. I. Conveyances and Grants. Vol. II. Annuities and Mortgages (with) T. G. Western, in continuation. Vols. III and IV. Agreements, Commercial Deeds, Leases, Assignments, Marriage Settlements, &c. 4 Vols. 8vo. London, 1838–40.

Watkins, C. Principles of Conveyancing for the use of Students. Part I., with annotations, by G. Morley and R. H. Coote; Part II., with annotations, by T. Coventry. Ninth edition, revised and enlarged, by H. H. White. 8vo. London, 1845.

Bythewood, (W. M.,) and **Jarman,** (Thomas.) Selections of Precedents, from modern manuscript collections, and drafts of actual practice; forming a system of Conveyancing: with dissertations and practical notes. Third edition, by George Sweet. Vols. 1 to 7. [1839–1842] vol. 8 pt. 1, by W. Stokes, [all published,] [1861] vol. 9, [1844.] Supplement to vol. 9, [being the Trustee Act of 1850, the Attendant Terms Act, and the Stamp Act, with a summary of the Stamp Laws, and Tables of Stamp Duties, from 1694 to present time, 1850.] (Vol. 10 has not been published.) Vol. 11. 8vo. London, 1849.

Wharton, J. J. S. The principles of Conveyancing: including dissertations on; I. Estates: both as to quantity and quality. II. Copyholds, customary freeholds, &c. III. Uses, trusts, &c. IV. Title; with forms and precedents. 1851. *Vide* Law Library. Vol. 43.

Prideaux, Frederick. The hand-book of Precedents in Conveyancing, adapted to the modern Law and Practice, with notes. 12mo. London, 1852.

Hughes, W. Concise precedents in modern Conveyancing, with practical and explanatory notes. 3 Vols. 8vo. London, 1855–1857.

Hughes, Wm. The practice of Conveyancing. 2 Vols. 12mo. London, 1856–57. (Prac. of Eng. Law, Vols. 6 and 7.)

Rouse, R. The Practical Conveyancer, giving 365 precedents of Conveyances, Mortgage and Leases, and a collection of miscellaneous forms. 8vo. London, 1856.

———————— Third edition, greatly enlarged, including the Law, with forms of Wills, &c., and a Supplement. 2 Vols. 8vo. London, 1871.

Crabb's complete series of precedents in Conveyancing, and of common and commercial forms, with copious prefaces, notes, &c., edited by J. T. Christie. Fifth edition, by L. Shelford. 2 Vols. 8vo. London, 1859.

Lewis, Hubert. Principles of Conveyancing explained and illustrated; with an appendix on the effect of the Transfer of Land Act in modifying and shortening conveyances. 8vo. London, 1863.

Coltman, W. B. The concise Conveyancer or Short Precedents with practice, remarks and summary of the Stamp Laws relating to Conveyances; by Wm. Hayes. Third edition with considerable additions. 8vo. London, 1869.

Copinger, W. A. Index to Precedents in Conveyancing and to Common and Commercial Forms, arranged in alphabetical order with sub-divisions of an Analytical Nature; together with an Appendix containing an abstract of the Stamp Act, 1870, with a Schedule of Duties; the regulations relative to, and the Stamp duties payable on, Probates of Wills, Letters of Administration, Legacies and Successions. 8vo. London, 1872.

Davidson. Precedents and forms in Conveyancing. Fourth edition, by Charles Davidson and T. C. Wright. 5 Vols. in 8. 8vo. London, 1865–1874. (Vol. 2, part 1, is reprinting.)

Prideaux, Frederick. Precedents in Conveyancing; with dissertations on its law and practice. Seventh edition, by F. Prideaux and John Whitcombe. 2 Vols. 8vo. London, 1873.

Greenwood, G. W. Manual of the Practice of Conveyancing. Fifth edition; by H. N. Capel. 8vo. London, 1877.

Dart, J. H. On the Law and Practice of Vendors and Purchasers of Real Estate. Third edition. 8vo. London, 1856.

———————— Fourth edition, by the author and Wm. Barber. 2 Vols. 8vo. London, 1871.

———————— Fifth edition, by the same editors. 2 Vols. 8vo. London, 1876.

Sugden, E. B., (now Lord St. Leonards.) Of the Law of Vendors and Purchasers of Estates. Thirteenth edition. 8vo. London, 1857.

———————— Eighth American edition from the fourteenth English edition, by J. C. Perkins. 2 Vols. 8vo. Philadelphia, 1873.

YORK UNIVERSITY LAW LIBRARY

Williams, Joshua. On the power of an Executor to sell Real Estate under a charge of Debts; with a letter to the author, by W. Hayes, Esq., Conveyancer, and extracts from Mr. Hayes' opinions. 8vo. London, 1857. (P.)

——— On Real Assets: or the payment of the debts of a deceased person out of his real estate, and the means by which that payment ought to be accomplished. 8vo. London, 1861.

Hilliard, Francis. The Law of Vendors and Purchasers of Real Property. 2 Vols. 8vo. Boston, 1858.

"Designed to occupy the same ground in American law which has been occupied in English law by Sugden on Vendors and Purchasers."

——— Second edition, revised and greatly enlarged. 8vo. Boston, 1868.

Spelman, Sir Henry. Of Testaments and Wills, and of their probate, to whom it anciently belonged. *Vide* his works. Folio.

Gwynne, Thomas. The Law on Probates and Letters of Administration in England, and Inventories in Scotland, and on Legacies and Successions to Personal Estates in Great Britain. The Legacy Duty Forms, with instructions for filling them up. A summary of cases, &c. Third edition, revised. 8vo. London, 1841.

Worthington, George. General precedents for Wills; with American notes, 1848. *Vide* Law Library, Vol. 29.

Jarman, Thomas. On Wills. Second American from the first English edition, with large additions to the text and notes, and references to American Decisions, by J. C. Perkins. 2 Vols. 8vo. Boston, 1849.

——— Third edition by E. P. Wolstenholme and S. Vincent. 2 Vols. 8vo. London, 1861.

Parsons, Arthur. On the Law of Wills, embodying the latest decisions; with the Succession Duty Act. 8vo. London, 1854.

——— ——— The same work, 1855. *Vide* Law Library, Vol. 55.

Christie, J. T. Concise precedents of Wills; with an introduction and practical notes. 2nd edition. 8vo. London, 1857.

Wigram, Sir James. Examination of the Rules of Law, respecting the admission of extrinsic evidence in aid of the Interpretation of Wills. 4th edition, by W. K. Wigram. 8vo. London, 1858.

——— American edition, with extensive additions, by J. P. O'Hara. Second edition. 8vo. New York, 1872. Bound up with, O'Hara (J.P.), on the Interpretation of Wills, in America and England. 8vo. New York, 1872.

Allnutt, G. S. The practice of Wills and administrations. 4th edition. 12mo. London, 1860.

Redfield, Isaac F. The Law of Wills, embracing also, the Jurisprudence of Insanity; the effect of extrinsic Evidence; the creation and construction of Trusts, so far as applicable to Wills; with forms and instructions for preparing Wills 8vo. Boston, 1864.

——— The Law of Wills; Part II, embracing Devises, Legacies, and Charitable Trusts, and the duties of Executors, Administrators, and other testamentary Trustees. 8vo. Boston, 1866.

——— Second edition of Part 2, being Parts II and III. 2 Vols. 8vo. Boston, 1870.

——— Fourth edition, revised and enlarged, of Vo 1. Third edition of Vols. 2 and 3. 3 Vols. 8vo. Boston, 1876, 1877.

Theobald, H. S. On the Construction of Wills. 8vo. London, 1876.

Lenaghan, P. On the Legacy duty, as attaching to the property of persons dying abroad or in Great Britain, considered with reference to the Law of Domicile. 8vo. London, 1850.

Shelford, (L.) Law relating to the Probate, Legacy and Succession Duties. 12mo. London, 1855.

Weatherly, Edward. Practical guide in obtaining Probates, Administrations, &c., in the Court of Probate, under the Act 20 and 21 Vic., Cap. 77; with numerous precedents. 2nd edition. 8vo. London, 1858.

Coote, H. C. Practice of the Court of Probate in Common Form Business—with the practice of the Court in Contentious Business, by T. H. Tristram. Second edition, enlarged. 8vo. London, 1859.

——— Common form practice of the High Court of Justice in granting Probates and Administrations. Seventh edition. 8vo. London, 1876.

Hanson, Alfred. The Acts relating to Probate, Legacy and Succession Duties; with an introduction and notes. Third edition. 8vo. London, 1876.

Browne, George. On the principles and practice of the Court of Probate. 8vo. London, 1873.

Toller, Sir Samuel. The Law of Executors and Administrators. Seventh edition, corrected, with considerable additions, by F. Whitmarsh. 8vo. London, 1838.

Lovelass, Peter. The Law's disposal of a person's Estate, who dies without Will or testament; to which is added, the disposal by Will, with an explanation of the Mortmain Act. Twelfth edition, remodelled and enlarged, by A. Barron. 8vo. London, 1838.

Williams, Sir E. V. On the Law of Executors and Administrators. Fifth edition. 2 Vols. 8vo. London, 1856.

——— Seventh edition. 2 Vols. 8vo. London, 1873.

Shelford, Leonard. Of the Law of Mortmain, and Charitable Uses and Trusts, with statutes and forms. 8vo. London, 1836.

YORK UNIVERSITY LAW LIBRARY

Tudor, (O. D.) Law of Charitable Trusts. Second edition, enlarged. 8vo. London, 1862.

Finlason, W. F. The history and effects of the Law of Mortmain; the debates in Parliament, and the inquiries of select committees, &c., and cases: with the reports of the Select Committees. 8vo. London, 1853.

Archbold, J. F. The Law of Landlord and Tenant; with the requisite forms, the pleadings in the several actions by and against landlord and tenant, and the evidence necessary. 1846. *Vide* Law Library, Vol. 22.

Woodfall. On the Law of Landlord and Tenant; with precedents, and forms of procedure. Entirely remodelled, &c., by S. B. Harrison; the sixth edition, by F. L. Wollaston. 8vo. London, 1849.

Woodfall. On the Law of Landlord and Tenant. Sixth edition, by F. L. Wollaston. 2 vols. 8vo. L., 1849. Seventh edition, by H. Horn. 8vo. London, 1856.

——————— Tenth edition, by W. R. Cole. 8vo. London, 1871.

Fawcett, W. M. On the Law of Landlord and Tenant. 8vo. London, 1871.

McAdam, David. Rights, remedies, liabilities of Landlord and Tenant. 8vo. New York, 1876.

Dixon, H. H. Treatise on the Law of the Farm; including the Agricultural Customs of England and Wales. 8vo. London, 1858.

Thompson, A. W. The Law of the Farm. 8vo. San Francisco, 1876.

Platt, Thomas. On the Law of Leases; with forms and precedents. 2 vols. 8vo. London, 1847.

Miller, Samuel. The Laws relating to the Land Tax: its assessment, collection, redemption, and sale; with a statement of the rights and remedies of persons unequally assessed. 8vo. London, 1849. Two copies.

Bullen, Edward. On the Law of Distress for Rent, and of things Damagefeasant: with forms and statutes. 12mo. London, 1842.

Woolrych, H. W. Of the Law of Rights of Common. Second edition. 8vo. London, 1850.

Adams, John. On the principles and practice of Ejectment, and the resulting action for Mesne Profits. Fourth edition, with additions. 8vo. London, 1846.

Cole, W. R. The Law and Practice of Ejectment, under the Common Law Procedure Acts of 1852 and 1854, &c. 8vo. London, 1857.

Allnatt, C. B. On the Law of Partition. 8vo. London, 1820.

Woolrych, H. W. On the Law of Party-walls and Fences, including the new Metropolitan Buildings Acts, with notes. 8vo. London, 1845.

Grady, S. G. The Law of Fixtures, with reference to Real Property, and chattels of a personal nature. Also, the Law of Dilapidations, ecclesiastical and lay, 1846. *Vide* Law Library, Vol. 20.

Amos, A. and Ferard J. On the Law of Fixtures, and other property, partaking both of a real and personal nature. Second edition, by Joseph Ferard. 8vo. London, 1847.

Brown, Archibald. Law of Fixtures; with the Agricultural Holdings Act of 1675 Third edition. 8vo. London, 1875.

Ewell, M. D. On the Law of Fixtures. 8vo. Chicago, 1876.

Tyler, R. H. On the Law of Fixtures; both American and English. 8vo. Albany, 1877.

Gibbons, David. On the Law of Dilapidations and Nuisances. Second edition, with additions. 8vo. London, 1849.

Callis. The famous and learned Robert. The reading of, upon the statute of Sewers, 23 Henry VIII, ch. 5, in 1622. Fourth edition, with additions and corrections, by W. J. Broderip. 8vo. London, 1824.

Woolrych, H. W. Treatise of the Law of Sewers, including the Drainage Acts. Second edition. 8vo. London, 1849.

Thring, T. The Land Drainage Act, 1861, with an introduction, notes and forms. 8vo. London, 1862.

Yool, G. V. Essay on Waste, Nuisance and Trespass. Chiefly with reference to remedies in Equity. 8vo. London, 1863.

Wood, H. G. On the Law of Nuisances in their various forms; including remedies therefor at Law and in equity. 8vo. Albany, 1875.

Woolrych, H. W. On the Law of Ways, including Highways, Turnpike Roads and Tolls, private Rights of Way, Bridges and Ferries, 1834. *Vide* Law Library, Vol. 3.

Angell, (J. K.) and Durfee Thomas. On the Law of Highways. 8vo. Boston, 1857.

——————— Second edition. By G. F. Choate. 8vo. Boston, 1868.

Glen, W. C. On the Law of Highways, public bridges and footpaths. 12mo. London, 1860.

Gunning, F. On the Law of Tolls. 8vo. London, 1833.

Oke, G. C. The Law of Turnpike Roads practically arranged, with cases, notes, &c. 12mo. London, 1854.

Glover, William. On the Law of Municipal Corporations, adapted to the recent reforms: with the Municipal Corporation Amendment Acts; also, cases and decisions to Trinity Term, 1841. An historical summary of the corporate system in Great Britain and Ireland, (prefixed.) 8vo. London, 1841.

YORK UNIVERSITY LAW LIBRARY

Angell, (J. K.) and **Ames,** S. On the Law of Private Corporations aggregate. Third edition. 8vo. Boston, 1846.

——————— The same work; second edition. 1843.

——————— Sixth edition; revised, corrected and enlarged. 8vo. Boston, 1858.

——————— Ninth edition, by John Lathrop. 8vo. Boston, 1871.

——————— Tenth edition, by J. Lathrop. 8vo. Boston, 1875.

Arnold, T. J. On the Law relating to Municipal Corporations in England and Wales. 12mo. London, 1851.

——————— Second edition: with chapters on Practice, by S. G. Johnston. 8vo. London, 1875. (Two copies.)

Merrifield, F. Burgess's Manual, a practical exposition of the Constitution of Corporate Towns, as regulated by the Municipal Corporation Acts. 12mo. London, 1854.

Dillon, J. F. On the Law of Municipal Corporations. 8vo. Chicago, 1872.

——————— Second edition, revised and enlarged. 2 Vols. 8vo. New York, 1873.

Proffatt, John. Law of Private Corporations in California: with an introduction on the history of Private Corporations. 8vo. San Francisco, 1876.

Norton, G. Commentaries on the History, Constitution and Chartered Franchises of the City of London. 8vo. London, 1829.

Pulling, Alexander. On the laws, customs, usages and regulations of the City and Port of London, with notes on charters, &c., and Judicial decisions by which they are established. Second edition, with the London Corporation Reform Act, 1849, the Election Act, 1725, &c. 8vo. London, 1849.

Smith, Toulmin. The Metropolis Local Management Act, 1855, and the Amendment Act of 1856: with an Introduction and Notes. 8vo. London, 1857.

Locke, John. Of Foreign Attachment in the Lord Mayor's Court under the New Rules of Practice; the Forms of Proceeding, &c., 1853. *Vide* Law Library, Vol. 48. For another copy, see Appendix to second edition of Drake on Suits by Attachment in the United States.

Brandon, W. Upon the customary law of Foreign Attachment, and the practice of the Mayor's Court of the City of London therein. 8vo. London, 1861.

Firth, J. F. B. Municipal London; or London Government as it is, and under a Municipal Council. 8vo. London, 1876.

Rumsey, John. A report of the case of the King *vs.* Westwood, with a digest of the authorities on Corporation Law referred to. 8vo. London, 1830.

Grant, James. On the Law of Corporations in general, as well aggregate as sole. With quasi corporations aggregate, as guardians of the poor, churchwardens, &c. 8vo. London, 1850.

——————— The same work. 1854. *Vide* Law Library, Vol. 49.

Abbott, B. J. and A. General Digest of the Law of Corporations; presenting the American adjudications upon public and private Corporations of every kind: with a full selection of English cases. 8vo. New York, 1869.

Wordsworth, Charles. The Law of Joint Stock Companies; from the third London edition. 1843. *Vide* Law Library, Vol. 9.

——————— The Law of Railway, Canal, Water, Dock, Gas, and other Companies, requiring authority of Parliament, with the law of Winding-up, and that of parliamentary costs; with forms, &c., including the Consolidation Acts of 1845-47. Sixth edition. 8vo. London, 1851.

Ludlow, J. M. The Joint Stock Companies Winding-up Act, 1848. The Winding-up Amendment Act, 1849, with introduction, notes, directions, notes of cases, and forms used. 12mo. London, 1850.

Tayler, George. The Consolidation Acts of 1845 and 1847, viz:—1. The Companies Clauses Consolidation Act. 2. The Lands Clauses Consolidation Act. 3. The Railways Clauses Consolidation Act. 4. The Markets and Fairs Clauses Act. 5. The Gas Works Clauses Act. 6. The Commissioners Clauses Act. 7. The Water-works Clauses Act. 8. The Harbours, Docks, and Piers Clauses Act. 9. The Towns Improvement Clauses Act. 10. The Cemeteries Clauses Act. 11. The Town Police Clauses, with Notes, comprising the whole law of Undertakings carried on by Special Act of Parliament. 8vo. London, 1857.

Collier, Robert. On the Law of Contributories in the Winding-up of Joint Stock Companies. 8vo. 1875.

Thring, Sir Henry. Law and Practice of Joint Stock Companies: and the forms required in making and winding up a Company. 12mo. London, 1861.

——————— Second edition revised, and enlarged 12mo. London, 1868.

——————— Third edition. Edited by G. A. Fitzgerald. 12mo. London, 1875.

Cox, E. W. Law of Joint Stock Companies and other Associations; with Notes. Seventh edition, by C. J. O'Malley. 8vo. London, 1870.

Buckley, H. B. Law and Practice under the Companies Acts 1862, 1867, 1870; the Life Assurance Companies Acts 1870, 1871, 1872; and other Acts relating to Joint Stock Companies. 8vo. London, 1873.

Brice, Seward. On the doctrine of *Ultra Vires* in limitation of the powers and liabilities of Joint Stock Companies, and other Corporations. 8vo. London, 1874.

YORK UNIVERSITY LAW LIBRARY

Brice, Seward. [*Ultra Vires.*] New edition: with notes and references to American cases, by A. Green. 8vo. New York, 1875.

——— Second edition, re-written, and greatly enlarged. 8vo. London, 1877.

Sweet, George. The Limited Liability Act, 1855, and the Acts for Joint Stock Companies, 7th and 8th Vict., ch. 110, and 10th and 11th Vict., chap. 78, under which Companies with limited liability are to be formed, with notes, forms, &c. 12mo. London, 1855.

Cox, E. W. The new Law and practice of Joint Stock Companies, with and without limited liability. Second edition. 12mo. London, 1856.

Healey, C. E. On the Law and Practice of Articles of Association of Joint Stock Companies. 8vo. London, 1875.

Browne, J. H. B. The principles of the law of Rating of hereditaments in the occupation of Companies. 8vo. London, 1875.

Lloyd, E. The Law of Compensation, under the Lands Clauses, and Railway Clauses Consolidation Acts, the Artizans, &c., Dwellings Improvement Act, the Metropolis Local Management, and other Acts. Third edition. 8vo. London, 1875.

——— Fourth edition, with additions. 8vo. London, 1877.

Chambers, (Thomas,) and **Peterson,** A. T. T. On the Law of Railway Companies, in their formation, incorporation, and government; with an abstract of the statutes, and a table of forms. 8vo. London, 1848.

Hodgson, H. J. A Summary of the Law as applied to the rating of Railways, &c., extending through several parishes: with notes on all cases decided; and observations on the mode of assessing a Railway. 12mo. London, 1851.

Shelford, Leonard. The Law of Railways, including the Consolidation Acts, &c., with notes of decided cases on their construction, forms, &c. Third edition. 12mo. London, 1853.

——— Fourth edition, by W. Cunningham Glen. 2 Vols. 8vo. London, 1869.

——— The same work. First American, from the third London edition, with notes and references to late English cases; and American statutes and decisions, by M. L. Bennett. 2 Vols. 8vo. Burlington, 1855.

Moore, A. Hand-book of Railway Law: containing the Public General Railway Acts, from 1838 to 1858, inclusive, and Statutes connected therewith; with an introduction, &c. 8vo. London, 1859.

Redfield, Isaac F. Practical treatise upon the Law of Railways. 8vo. Boston, 1858.

Including "the whole law upon the subject, both English and American." *Preface.*

——— Second edition, revised. 8vo. Boston, 1858.

——— Third edition, greatly enlarged. 2 Vols. 8vo. Boston, 1867.

Redfield, Isaac F. Fifth edition, carefully revised and enlarged. 2 Vols. 8vo. Boston, 1873.

———— Leading American Railway Cases; with Notes and Opinions. 8vo. Boston, 1870.

———— Second edition. 2 Vols. 8vo. Boston, 1872.

Hodges, Sir W. On the Law of Railways, Railway Companies, and Railway investments; with an appendix of statutes, forms, &c. Third edition, by C. M. Smith. 8vo. London, 1863.

———— Sixth edition, by J. M. Lely. 8vo. London, 1876.

Godefroi, (Henry) and **Shortt,** J. Law of Railway Companies. 8vo. London, 1869.

Lacey, J. F. Digest of Railway Decisions, comprising all reported American cases in which a Railway Company is a party and all other cases of Railway Law. 8vo. Chicago, 1875.

Browne, J. H. B. Practice before the Railway Commissioners under the Acts of 1873 and 1874. 8vo. London, 1876.

Scott, (W.L.) and **Jarnagin,** M.P. Upon the Law of Telegraphs, in England, Canada, and the United States. 8vo. Boston, 1868.

Gow, Niel. On the Law of Partnership. Second edition, with alterations and amendments. 8vo. London, 1825.

Collyer, John. On the Law of Partnership; with an Appendix of forms. Second edition. 8vo. London, 1840.

———— Fourth American, from the second English edition, with large additions to the text and notes, by J. C. Perkins. 8vo. Boston, 1853.

Pothier, M. On the Contract of Partnership; with the civil code, and code of commerce relating to that subject; translated, with notes, referring to the decisions of the English Courts, by O. D. Tudor, 1854. *Vide* Law Library, Vol. 52.

Story, Joseph. Commentaries on the Law of Partnership, as a branch of Commercial and Maritime Jurisprudence. Fifth edition, by E. H. Bennett. 8vo. Boston, 1859.

Lindley, N. On the Law of Partnership, including its application to Joint Stock and other Companies. 2 Vols. 8vo. London, 1860.

———— Another copy. *See* Law Library. Vols. 71 and 72.

———— Third edition, revised, with the assistance of S. Dickinson 2 Vols. 8vo. London, 1873.

Parsons, Theophilus. On the Law of Partnership. 8vo. Boston, 1867.

Fox, Charles. Digest of the Law of Partnership: as presented in the Reports of English and American decisions. 8vo. New York, 1872.

Pollock, Frederick. Digest of the law of Partnership. 8vo. London, 1877.

YORK UNIVERSITY LAW LIBRARY

Ellis, Charles. The law of Fire and Life Insurance, and Annuities, with practical observations. First edition, 1841. *Vide* Law Library, Vol. 4.

——————————— Another copy. Second American edition, with notes. 8vo. Burlington, 1854.

Dowdeswell, G. M. The law of Life and Fire Insurances; with comparative tables of Life Insurance. 12mo. London, 1846.

Phillips, Willard. On the Law of Insurance. Fourth edition. 2 Vols. 8vo. Boston, 1854. (Two copies.)

Bunyon, C. J. On the Law of Life Assurances; upon the constitution of Assurance Companies, the construction of their deeds of settlement, the sale of reversionary interests, and equitable liens arising in connection with life policies; with an appendix of precedents for the assignment of policies, notes of cases, statutes, &c. 8vo. London, 1854. *Vide* also, Law Library. Vol. 48.

——————————— Second edition, with an introductory chapter on the amendment of the Law. 8vo. London, 1868.

——————— Law of Fire Insurance. 8vo. London, 1867.

——————————— Second edition. 8vo. London, 1875.

Angell, J. K. The Law of Fire and Life Insurance. Second edition, enlarged. 8vo. Boston, 1855.

Flanders, Henry. On the law of Fire Insurance. 8vo. Philadelphia, 1871.

Bennet, E. H. Fire Insurance Cases decided in England, Ireland, Scotland and America, from the earliest period to the present time: with notes. Vols. 1, 2, 3, 4, 5. 8vo. New York, 1872–77.

Bigelow, M. M. Reports of the Life and Accident Insurance Cases determined in the Courts of America, Great Britain and Canada, down to January, 1875, with notes. Vols 1–5. New York, 1872–5.

Bliss, George. The Law of Life Insurance, with Chapters upon Accident and Guarantee Insurance. 8vo. New York, 1872.

May, J. W. The Law of Insurance, as applied to Fire, Life, Accident, Guarantee and other non-maritime risks. 8vo. Boston, 1873.

Littleton, (H. A.) and **Blatchley,** J. S. Digest of Fire Insurance Decisions, in the Courts of Great Britain and North America: with notes, by S. G. Clarke. Third edition, revised and enlarged by C. Bates. 8vo. New York, 1873.

Sansum, O. B. Digest of the Law of Insurance; an analysis of Fire, Marine, Life and Accident Insurance cases in Europe and America. 8vo. Chicago, 1876.

Comyn, R. B. On the Law of Usury. 8vo. London, 1817.

——————————— The same work, 1841. *Vide* Law Library, Vol. 2.

O'Callaghan, (Rev. Jeremiah.) R. C. Priest. Usury Funds and Banks; also Forestalling Traffick and Monopoly; likewise Pew rent and Grave tax, together

O'Callaghan's Usury Funds, &c.—*Continued.*

with Burking and Dissecting; as well as the Gallican liberties, are all repugnant to the Divine and Ecclesiastical laws, and destructive to Civil Society: with a narrative of the Author's controversy and sufferings, sojourn in Canada, &c. 12mo. Burlington, Vt., 1834.

Blydenburgh, J.W. On the law of Usury; the Statutes of the several States now in force thereon; with a Digest of the Decisions, &c. 8vo. New York, 1844.

Byles, J. B. On the Usury Laws; on the effect of the recent alterations; with suggestions for their permanent amendment, and the draft of an Act. 12mo. London, 1845.

Bentham. Jeremy. Defence of Usury; *Vide* his works, Vol. 3.

Kelly, J. B. The history and Law of Usury,—an examination of the existing system, and suggestions for its amendment, with statutes. *Vide* Law Library, Vol. 44.

Murray, J. B. C. History of Usury, from the earliest period to the present time; with a statement of general principles concerning the conflict of the laws in different States, &c., and an examination into the policy of Laws on Usury. 8vo. Philadelphia, 1866.

Tyler, R. H. On the Law of Usury, pawns or pledges and maritime loans. 8vo. Albany, 1873.

Bayley, Sir John. Summary of the law of Bills of Exchange, Cash Bills and Promissory Notes. Sixth edition, by G. M. Dowdeswell. 8vo. London, 1849.

Chitty, Joseph, Jun. Bills of Exchange, Promissory Notes, Cheques on Bankers, Bankers Cash Notes and Bank Notes; with references to the Law of Scotland, France and America. Tenth edition, by J. A. Russell and D. Maclachlan. 8vo. London, 1859.

Story, Joseph. Commentaries on the Law of Promissory Notes and guaranties of Notes and Checks; with illustrations from the law of [other] nations. Third edition. 8vo. Boston, 1851.

——————————— Fifth edition. 8vo. Boston, 1859. (Two copies.)

Story, Joseph. Commentaries on the Law of Bills of Exchange, foreign and inland, in England and America; with illustrations from the law of [other] nations. Third edition. 8vo. Boston, 1853. (Two copies.)

——————————— Fourth edition, revised and enlarged. 8vo. Boston, 1860.

Parsons, Theophilus. On the Law of Promissory Notes and Bills of Exchange. 2 Vols. 8vo. Philadelphia, 1863.

Edwards, Isaac. On Bills of Exchange and Promissory Notes. Second edition. 8vo. New York, 1863.

YORK UNIVERSITY LAW LIBRARY

Byles, J. B. Of the Law of Bills of Exchange, Promissory Notes, Bank-notes, Bankers' Cash Notes and Cheques. Second American, from the fifth London edition, 1848. *Vide* Law Library, Vol. 30.

——————— The same work. Third American edition; by Sharswood. 8vo. Philadelphia, 1853.

——————— The same work. Fourth American edition, with additional notes, illustrating the law and practice in this country; by Hon. George Sharswood. 8vo. Philadelphia, 1856.

——————— ——— The same work, seventh edition; with notes from the third American edition. 8vo. London, 1857.

——————— Tenth edition, by M. B. Byles; with notes from the fifth American edition. 8vo. London, 1870.

——————— Eleventh edition. 8vo. London, 1874.

——————— Twelfth edition, with notes from the sixth American edition, by M. B. Byles. 8vo. London, 1876.

Daniel, J. W. On the Law of Negotiable Instruments. 2 Vols. 8vo. New York, 1876.

Shaw, G. J. On the Law of Bankers' Cheques, Letters of Credit, and D[illegible]fts. 12mo. London, 1854.

Roelker, Bernard. Manual for the use of Notaries Public and Bankers, a Summary of the Law of Bills of Exchange and Promissory Notes, &c., in Europe and the United States. Third edition, with numerous additions respecting Banking, Usury, &c., in the United States, by J. Smith Homans. 8vo. New York, 1857.

Grant, James. On the Law relating to Bankers and Banking, 1857. Law Library, Vol. 62.

——————— Second edition, revised and enlarged by R. A. Fisher, 8vo. London, 1865.

——————— Third edition, enlarged, by R. A. Fisher. 8vo. London, 1873.

Walker, J. Douglas. On Banking Law. 8vo. London, 1877.

Keyser, Henry. The Law relating to transactions on the Stock Exchange. 12mo. London, 1850.

Boyle, William. Laws relating to English and foreign Funds, Shares and Securities; the usages of the Stock Exchange, 8vo. London, 1875.

Pothier. On the Law of Obligations or Contracts. Translated from the French, with an Introduction, Appendix and notes, illustrative of the English Law on the subject; by W. D. Evans. 2 Vols. 8vo. London, 1806.

Bell, G. J. Inquiries into the contract of sale of Goods and Merchandise, as recognized in judicial decisions and mercantile practice. 1848. *Vide* Law Library, Vol. 18.

Story, Joseph. Commentaries on the Conflict of Laws, foreign and domestic, in regard to Contracts, Rights and Remedies. Fourth edition enlarged; by E. H. Bennett. 8vo. Boston, 1852.

Batten, Edmund. On the specific performance of Contracts. 1850. *Vide* Law Library, Vol. 36.

Smith, J. W. The Law of Contracts: in a course of lectures, with notes, &c., by J. C. Symons. Second American Edition. 1847. *Vide* Law Library, Vol. 25.

———— Second (English) edition, by J. G. Malcolm, 1855.

Fry, Edward. On the Specific Performance of Contracts, including those of public Companies; with a preliminary chapter on the provisions of the Chancery Amendment Act, 1858. 8vo. London, 1858. For another copy, *vide* Law Library, Vol. 69.

Leake, S. M. Elements of the law of contracts. 8vo. London, 1867.

Metcalf, Theron. Principles of the Law of Contracts as applied by Courts of Law. 8vo. New York, 1869.

Langdell, C. C. Selection of cases on the Law of Contracts. 8vo. Boston, 1871.

Parsons, Theophilus. The Law of Contracts. Third edition. 2 Vols. 8vo. Boston, 1857.

———— Sixth edition, revised and enlarged. 3 Vols. 8vo. Boston, 1873.

Chitty, Joseph, Jun. On the Law of Contracts, and upon the defence to Actions thereon. Sixth edition, by John A. Russell. 8vo. London, 1857.

———— Seventh edition. 8vo. London, 1863.

———— Ninth edition by J. A. Russell; and eleventh American edition, by J. C. Perkins. 2 Vols. 8vo. New York, 1874.

Story, W. W. On the Law of Contracts. Fourth edition greatly enlarged. 2 Vols. 8vo. Boston, 1856. (Two copies.)

———— Fifth edition by M. M. Bigelow. 2 Vols. 8vo. Boston, 1874.

Addison, C. G. On the Law of Contracts and Rights and Liabilities, *ex contractu*. Third edition. 2 Vols. 8vo. London, 1853.

———— Fourth edition. 8vo. London, 1856.

———— Sixth edition, by L. W. Cave. 8vo. London, 1869.

———— Seventh edition, by L. W. Cave. 8vo. London, 1875.

———— Third American, from seventh London edition, by J. A. Morgan. 3 Vols. 8vo. New York, 1875.

Gibbons, David. The Law of Contracts for works and services. *Vide* Weale's series, with "Power of Water, &c."

———— Third edition revised and enlarged. 12mo. London, 1875.

YORK UNIVERSITY LAW LIBRARY

Pollock, Frederick. Principles of Contract, at Law and in Equity. 8vo. London, 1876.

Blackburn. On the effect of the Contract of Sale. 1847. *Vide* Law Library, Vol. 26.

Pitman, E. D. On the Law of Principal and Surety. 1842. *Vide* Law Library, Vol. 8.

Burge, William. Commentaries on the Law of Suretyship, and of the rights and obligations of the parties thereto; under the laws of England, Scotland, and other States of Europe, the British Colonies, and United States of America, and on the conflict of those Laws. 8vo. London, 1849.

Campbell, Robert. The Law of Negligence, being the first of a series of practical Law Tracts. 8vo. London, 1871.

DeColyar, H. A. On the Law of Guarantee and of Principal and Surety. 8vo. London, 1874.

———— With notes to American cases and American Statutes, by J. A. Morgan. 8vo. New York, 1875.

Wharton, Francis. On the Law of Negligence. 8vo. Philadelphia, 1874.

Shearman, (T. G.) and **Radfield,** A. A. On the Law of Negligence. 8vo. New York, 1869.

———— Third edition, 8vo. New York, 1874.

Russell, J. A. On the Laws relating to Factors and Brokers. 1845. *Vide* Law Library, Vol 16.

Pulling, Alexander. The Law and usage of Mercantile Accounts; the rules of law affecting them, the mode in account books, the forms of proceeding, &c., at Common Law, in Equity, &c. 1847. *Vide* Law Library, Vol. 26.

———— The same work; with supplement, containing the Law of Joint Stock Companies' accounts, &c. 12mo. London, 1850.

Chitty's Stamp Laws. Third edition, by S. Atkinson. 12mo. London, 1850.

Tilsley, Hugh. On the Stamp Laws,—a digest of all the Statutes and cases relating to stamp duties, with practical remarks thereon; tables of stamp duties payable after 10th October, 1854, and of former duties, &c. Second edition. 8vo. London, 1854.

See also: Shelford on Probate, Legacy, and Succession Duties.

Muir, Francis. The Stamp and Tax Office Manual; a guide to the public in their transactions with the Stamp and Tax Office. 8vo. Edinburgh, 1861.

Dowell, Stephen. History and explanation of the Stamp Duties; with the laws now in force. 8vo. London, 1873.

Griffith, G. C. Digest of the Stamp Duties, and of the Judicial decisions thereon. Seventh edition. 12mo. London, 1874.

Senior, Charles. Hand-book of Income Tax Law and Practice; with an Index to the Acts of Parliament, 1842-1863. 12mo. London, 1863.

Dowell, Stephen. The Income Tax Laws at present in force; with notes, &c. 8vo. London, 1874.

Hilliard, Francis. The Law of Taxation. 8vo. Boston, 1875.

Cooley, T. M. On the Law of Taxation, including the Law of Local Assessments. 8vo. Chicago, 1876.

Burroughs, W. H. A treatise on the law of Taxation as imposed by the States and their Municipalities, or other sub-divisions, and as exercised by the Government of the United States, particularly in the Customs and Internal Revenue. 8vo. New York, 1877.

Lely, (J. M.) and **Foulkes,** W. D. I. The Licensing Acts, 1828, 1869, 1872–74; with notes, &c. Second edition. 8vo. London, 1874.

Bateman, Joseph. The Laws of Excise;—the Statutes relating to the Revenue of Excise, with practical notes and forms, and select cases. 8vo. London, 1843.

——————— The Excise Officer's Manual. Third edition, revised and enlarged; by James Bell. 12mo. London, 1865.

Bell, James. The Laws of Excise, containing the Statutes, with practical notes. Revised by J. H. Dwelly. 8vo. London, 1873.

Walford, J. G. The Laws of the Customs; with notes, &c. 8vo. London, 1846.

Lees, James. Laws of the Customs, with the Tariff and Customs forms. 8vo. London, 1859.

Hamel, F. J. The Laws of the Customs, consolidated by direction of the Treasury, with a commentary, practical forms, notes of leading cases, &c. 8vo. London, 1854.

——————— New edition. 8vo. London, 1876.

Beawes, W. Lex Mercatoria Rediviva;—a code of Commercial Law, with an account of our Mercantile Companies, of our Colonies, of our Commercial Treaties, &c.; a sketch of the present state of Commerce in the World, &c. Fifth edition; by T. Mortimer. Folio. London, 1792.

Ross, George. Leading cases in the Commercial Law of England and Scotland, in systematic order, with notes. 3 Vols. 1854–8. *Vide* Law Library. Vols. 51, 54 and 68.

Vol. I. Bills of Exchange and Promissory Notes.
" II. Contract of Sale.
" III. Suretyship, Agency, Partnership and Insurance.

Levi, Leone. Manual of the Mercantile Law of Great Britain and Ireland: international commerce, restraints on trade, joint stock companies, &c. The Law of partnerships, bills of exchange, with remarks on partnership with limited liability. 8vo. London, 1854. Another copy, *Vide* Law Library, Vol. 53.

——————— Commercial Law, or the Mercantile Law of Great Britain; compared with the codes and laws of commerce of the following [57 enumerated] mercantile countries, and the Institutes of Justinian. 2 Vols. in 4. Vol. I.

YORK UNIVERSITY LAW LIBRARY

Levi, Mercantile Law, &c.—*Continued.*
History of Commerce; the Law of Merchants, Minors, married Females, and Aliens; the Law on books of Commerce; on Partnership; Principal and Agent; Carriers; Contracts. Vol. II. Bills of Exchange; Maritime Insurance; Averages; Law of Shipping; Bankruptcy; Mercantile Jurisdiction. 4to. London, 1850–1852.

Stephen, Sir George. The Principles of Commerce and Commercial Law: explained in a course of lectures. 12mo. London, 1853.

Parsons, Theophilus. The elements of Mercantile Law. 8vo. Boston, 1856. (Two Copies.)

Sharswood, George. Popular Lectures on Commercial Law, written for the use of Merchants and business men. 12mo. Philadelphia, 1856.

Chitty, E. The Commercial and General Lawyer; an exposition of the Law of England in all its departments, with particular reference to Commerce, Trade, and Manufactures. Eleventh edition; by T. G. Western. 8vo. London, 1856.

——— The Public General Acts of 20 Victoria, and 20 and 21 Victoria, 1857, intended as a Supplement to the foregoing Work. 8vo. London.

Tudor, O. D. Selection of Leading Cases in Mercantile and Maritime Law: with notes. 8vo. London, 1860.

——— Second edition, enlarged. 8vo. London, 1868.

Smith, J. W. Compendium of Mercantile Law. *Vide* Law Library Vol. 2.

——— The same work: greatly enlarged; by J. P. Holcombe and W. Y. Gholson. 8vo. New York, 1847.

——— The same work: Sixth edition, by G. M. Dowdeswell. 8vo. London, 1859. (Two Copies.)

——— The same work: Seventh edition, by G. M. Dowdeswell. 8vo. London, 1865.

——— The same work: Eight edition, by G. M. Dowdeswell. 8vo. London, 1871.

——— Ninth edition, by G. M. Dowdeswell. 8vo. London, 1877.

Paley, William. On the Law of Principal and Agent, chiefly with reference to mercantile transactions. Third edition, with additions; by J. H. Lloyd. 8vo. London, 1833.

Petgrave, E. C. Manual of the Law of Principal and Agent. 12mo. London, 1857.

Russell, A. A. On Mercantile Agency. 8vo. London, 1873.

Story, Joseph. Commentaries on the Law of Agency, as a branch of Commercial and Maritime Law. Boston, 1851.

——— Eighth edition, revised, with additions, by N. S. Green. 8vo. Boston, 1874.

Wharton, Francis. On the Law of Agency and Agents. 8vo. Philadelphia, 1876.

Story, Joseph. Commentaries on the Law of Bailments, with illustrations from the Civil and Foreign Laws. Fifth edition, enlarged, by C. Sumner. 8vo. Boston, 1851.

——————— Eighth edition, by E. H. Bennett. 8vo. Boston, 1870.

Edwards, Isaac. On the Law of Bailments. 8vo. Albany, 1855.

Jones, Sir Wm. Essay on the Law of Bailments; with illustrations from the Mosaic, Civil, and Attic Laws. *Vide* Jones's Works. Vol. 6.

Abbott, Charles. Of the Law relative to Merchant Ships and Seamen:—I. Of the owners.—II. Of the persons employed in the navigation thereof.—III. Of the carriage of goods therein.—IV. Of the wages of seamen. Fourth edition, with copies of the Statutes, &c. 8vo. London, 1812.

——————— (Lord Tenterden.) The same; in five parts. Eighth edition; by W. Shee. 8vo. London, 1847.

[Part II. Treats in addition on "The conveyance of passengers." Part III. (The new part) is "Of collision," etc.]

Abbott. Charles. The same; in Six parts. (The new part being "Of the Board of Trade—Local Marine Boards—and Shipping Offices.") Tenth edition, by W. Shee. 8vo. London, 1856.

——————— Eleventh edition, by W. Shee. 8vo. London, 1867.

Chitty, (J.) and **Tempel,** L. On the Law of Carriers of goods and passengers, by land, inland navigation, and in Ships. 8vo. London, 1856.

Powell, Edmund. On the Law of Inland Carriers. Second edition, revised. 8vo. London, 1861.

Angell, J. K. On the Law of Carriers of Goods and Passengers, by land and by water, with an Appendix of Statutes. Third edition, revised and enlarged. 8vo. Boston, 1857.

——————— Fourth edition revised, corrected and enlarged, by John Lathrop. 8vo. Boston, 1868.

——————— Fifth edition, by J. Lathrop. 8vo. Boston, 1877.

Browne, J. H. B. On the Law of Carriers of goods and passengers, by land and water. 8vo. London, 1873.

Cross, John. On the Law of Lien, and Stoppage *in Transitu*, 1841. *Vide* Law Library, Vol. 4.

Patson, T. S. On the Law of Stoppage *in Transitu*. 8vo. Edinburgh, 1859.

Park, J. A. Law of Marine Insurances; with three Chapters on Bottomry, on Insurances on Lives, and on Insurances against Fire. Eighth edition, by F. Hildyard. 2 Vols. 8vo. London, 1842.

Duer, John. Law and practice of Marine Insurance. 2 Vols. 8vo. New York, 1845, 1846. See also Emérigon, translated by Meredith.

YORK UNIVERSITY LAW LIBRARY

Lees, James. The Laws of Shipping and Insurance; Pilots' regulations, &c. Sixth edition; including the Passengers' Amendment Act. 12mo. Liverpool, 1853.

Atkinson, George. The Shipping-Laws of the British Empire: consisting of Park on Maritime Insurance, and Abbott on Shipping. 8vo. London, 1854.

Parsons, Theophilus. On the Law of Marine Insurance and General Average. 2 Vols. 8vo. Boston, 1868.

Arnould, Joseph. On the Law of Marine Insurance and Average; with references to American and Continental Cases, &c. Second edition, with Notes, by J. C. Perkins. 2 Vols. 8vo. Boston, 1850.

——————— Second edition. 2 Vols. 8vo. London, 1857.

——————— Fourth edition, by David MacLachlan. 2 Vols. London, 1872.

Crump, F. O. Law relating to Marine Insurance and General Average in England and America. London, 1875.

Lee's Laws of British Shipping and of Marine Assurance: edited and revised to date, by J. C. Bigham. Tenth edition. 8vo. London, 1877.

Flanders, Henry. On the Law of Shipping. 8vo. Philadelphia, 1853.

——————— Maritime Law. For this and other similar works, *vide* INTERNATIONAL AND MARITIME LAW.

Maude, (F. P.) and **Pollock,** C. E. The Law of Merchant Shipping; with all the statutes of practical utility. 8vo. London, 1853.

Seymour, W. D. "The Merchant Shipping Act, 1854;" with an introductory summary, notes, &c., and an Appendix,—the "Merchant Shipping Acts Repeal Act, 1854," &c. 12mo. London, 1855.

Willmore, (G.) and **Beedell,** E. Mercantile and Maritime Guide; containing the Consolidated Merchant Shipping Act, the Passengers' Act of 1855, the Customs' Laws, &c., with notes. 1856. *Vide* this and similar works of an older date, in POLITICAL ECONOMY, COMMERCE, &c.

MacLachlan, David. On the Law of Merchant Shipping. 8vo. London, 1860.

——————— Second edition. 8vo. London, 1875.

Merchant Shipping Digest of Statutes relating to,—prepared under the direction of the Board of Trade. 8vo. London, 1875.

Kay, Joseph. Law relating to Shipmasters and Seamen. 2 Vols. 8vo. London, 1875.

Boyd, A. C. The Merchant Shipping Laws; from 1854 to 1876; with Notes. 8vo. London, 1876.

Baily, L. R. General Average, and the losses and expenses resulting from General Average Acts, practically considered. Second edition. 8vo. London, 1856.

——— ——— Perils of the Sea, and their effects on Policies of Insurance practically considered. 8vo. London, 1860.

Hopkins, Manley. Hand-book of Average; with a chapter on Arbitration Third edition. 8vo. London, 1868.

Lowndes, Richard. Law of General Average, English and Foreign. Second edition. 8vo. London, 1874.

Hindmarch, W. M. On the Law relating to Patent Privileges; and the practice of obtaining Letters Patent for Inventions; with statutes, rules, forms, &c. 8vo. London, 1846. (A duplicate copy.)

Lund, Henry. On the substantive law relating to Letters Patent for Inventions. 12mo. London, 1851.

Godson, Richard. On the Law of Patents, and of Copyright in Literature, the Drama, Music, Engravings, &c. Second edition, with a supplement, bringing the Law down to the present time; by P. Burke. 8vo. London, 1851.

Carpmael, William. The Law of Patents, familiarly explained, for the use of Inventors and Patentees. Fifth edition. 8vo. London, 1852.

Norman, J. P. On the Law and Practice relating to Letters Patent for Inventions. 1853. *Vide* Law Library, Vol. 46.

Fraser, James. Handy-book of Patent and Copyright Law, English and Foreign. 12mo. London, 1860.

Johnson, James and Henry J. The Patentee's Manual; a treatise on the Law and practice of Letters Patent, especially intended for the use of Patentees and Inventors. Third edition, revised and enlarged. 8vo. London, 1866.

———————Concise view of the Law connected with Letters Patent for Inventions. 12mo. London, 1871. Bound up with; Patent Law and Practice, by a Practitioner. 12mo. London, 1871.

Webster, Thomas. Reports and notes of cases on Letters Patent for Inventions. 2 Vols. Part 1 (all published). 8vo. London, 1844, 1855.

Coryton, John. On the law and practice of Letters Patent for Inventions; with a summary of the Patent Laws in force in the principal Foreign States. 8vo. London, 1855.

———————— Another copy. *Vide* Law Library. Vol. 56.

Higgins, Clement. Digest of reported cases relating to the Law and practice Letters Patent for Inventions. 8vo. London, 1875.

Agnew, W. F. Law and practice relating to Letters Patent for Inventions; with notices of the foreign and colonial law. 8vo. London, 1874.

Goodeve, T. M. Abstract of reported cases relating to Letters Patent for Inventions. 8vo. London, 1876.

Curtis, G. T. On the law of Copyright in Books, Dramatic and Musical Compositions, Letters, &c., Engravings and Sculpture; as in England and America. With the history of literary property. 8vo. Boston, 1847.

YORK UNIVERSITY LAW LIBRARY

Norman, J. P. The Law and practice of the Copyright, Registration, &c., of Designs; and of Sculpture; with the remedies, &c., in cases of piracy; tables of fees, statutes, &c. 12mo. London, 1851.

Copinger, W. A. The Law of Copyright in works of Literature and Art; together with International and Foreign Copyright. 8vo. London, 1870.

Shortt, John. The law relating to works of Literature and Art; embracing the Law of Copyright; the Law relating to newspapers; the Law of Contracts between Authors, Publishers, &c.; and the Law of Libel. 8vo. London, 1871.

Coryton, John. Stage-right; a compendium of the Law relating to Dramatic Authors, Musical Composers, and Lecturers. 8vo. London, 1873.

Chambers, G. F. Law relating to Public Libraries and Museums. 8vo. London, 1874. (P.)

Morgan, Jas. A. The Law of Literature; with the American, English, French and German Statutes of Copyright. 2 Vols. 8vo. New York, 1875.

Cox, Rowland. Trade-mark cases decided in the American Courts, prior to the year 1871; with an Appendix containing the leading English cases, &c. 8vo. Cincinnati, 1871.

———— For later cases, to October, 1874. *See* Whitman's Patent, Copyright and Trade-mark cases, in American Law.

Browne, W. H. On the Law of Trade-marks and analogous subjects. (Firm names' Business signs, good will, labels, &c.) 8vo. Boston, 1873.

Adams, F. M. On the Law of Trade-marks. 8vo. London, 1874.

Ludlow, (Henry) and **Jenkyns,** H. On the Law of Trade Marks and Trade Names; with a Supplement of the Acts of 1875 and 1876, new rules, introducing and notes, by James Bryce. 8vo. London, 1877.

Pettus, Sir John. Fodinæ regales, or the history, laws, and places of Mines in England, Wales and the English Pale of Ireland. Folio. London, 1670.

Thomson, Charles. The ordinances of the Mines of New Spain; translated from the original, with observations on mines and mining associations. 8vo. London, 1825.

Harrison, Sir George. Substance of a Report on the Law and jurisdiction of the Stannaries in Cornwall, 1829, with Appendices. 8vo. London, 1835. *Vide* also Borlase. Antiquities of Cornwall.

Collier, R. P. On the Law relating to Mines. 12mo. London, 1849. A second copy, 1853. *Vide* Law Library, Vol. 46.

Blanchard, (G. A.) and **Weeks** (E. P.) Law of Mines, Minerals and Mining Water rights. 8vo. San Francisco, 1877.

Tapping, Thomas. Exposition of the Statutes for the regulation of Ore-mines, Collieries and Ironstone mines; also, a notice of the Truck Act, &c. 12mo. London, 1861.

Bainbridge, William. On the Law of Mines and Minerals. 8vo. London, 1841.

———————— Second edition, revised and enlarged; with a Glossary of Mining terms. 8vo. London, 1856.

———————— First American, from the third London edition, by G. M. Dallas. 8vo. Philadelphia, 1871.

Rogers, Arundel. Law relating to Mines, Minerals and Quarries in Great Britain and Ireland; with a summary of the Laws of Foreign States. 8vo. London, 1864.

———————— Second edition, revised and enlarged. 8vo. London, 1876.

Hughes, R. M. Duties of Judge-Advocates. 8vo. London, 1844.

Warren, S. Letter to the Queen on a late Court-Martial. 8vo. London, 1850.

Hickman, Wm. On the Law and practice of Naval Courts Martial. 8vo. London, 1851.

Hough, W., Lieut.-Col. E.I.C.S. Precedents in Military Law; including the practice of Courts Martial, &c.; the duties of officers at Courts of Inquests, of Inquiry, of Requests, &c. 8vo. London, 1855. (Two copies.)

Simmons, Capt. T. F. On the Constitution and practice of Courts-Martia with a summary of the law of Evidence, &c. Fifth edition, revised. 8vo. London, 1863.

Finlason, W. F. On Martial Law, as allowed by the Law of England in time of rebellion; with practical illustrations drawn from official documents in the Jamaica case, with comments, constitutional and legal. 8vo. London, 1865.

Clode, Charles M. The administration of Justice under Military and Martial law. 8vo. London, 1872.

Mutiny Act and Articles of War, 1877; with other Army Statutes. 12mo. London, 1877.

Prendergast, Harris. The Law relating to Officers in the Army. 12mo. London, 1849.

———————— The Law relating to Officers of the Navy; Part 1 [with an appendix of Prize Proclamations, 1796, 1803, 1846]. 12mo. London,

Thring, T. On the Criminal Law of the Navy; with an introduction on the early state and discipline of the Navy. 12mo. London, 1861.

Cockburn, F. Charge of the Lord Chief Justice of England [Sir A. E. Cockburn] to the Grand Jury, in the case of The Queen *vs.* Nelson and Brand. Revised and corrected, with notes. 8vo. London, 1867. (P.)

YORK UNIVERSITY LAW LIBRARY

Finlason, W. F. Report of the case of The Queen *vs.* Edward John Eyre, on his prosecution for crimes and misdemeanours alleged to have been committed by him when Governor of Jamaica. 8vo. London, 1868. (P.)

——————— Review of the authorities as to the repression of Riot or Rebellion, with special reference to criminal or civil liability. 8vo. London, 1868.

——————— History of the Jamaica case, founded upon official documents, &c. 8vo. London, 1868.

Willcock, J. W. The laws relating to the Medical Profession; with an account of the rise and progress of its various orders. 8vo. London, 1830.

Smith, J. G. Principles of Forensic Medicine, systematically arranged, and applied to British practice. Third edition. 8vo. London, 1837.

Beck, (T. Romeyn,) and **Beck,** J. B. Elements of Medical Jurisprudence. Tenth edition. 2 Vols. 8vo. Albany, 1850.

Dean, Amos. Principles of Medical Jurisprudence. 8vo. Albany, 1854.

Traill, T. S. Outlines of a course of Lectures on Medical Jurisprudence. Third edition. 12mo. Edinburgh, 1857.

Ordronaux, John. Jurisprudence of Medicine, in its relations to the law of Contracts, Torts, and Evidence; with a Supplement on the Liabilities of Vendors of Drugs. 8vo. Philadelphia, 1869.

Elwell, John J. Medico-legal treatise on Malpractice and Medical Evidence. Comprising the Elements of Medical Jurisprudence. Third edition, revised and enlarged. 8vo. New York, 1871.

Glenn, R. G. Manual of the Laws affecting Medical men. 8vo. London, 1871.

Taylor, Alfred S. Manual of Medical Jurisprudence. Fourth edition. 12mo. London, 1852.

——————————— Eighth edition. 12mo. London, 1866.

——————— Principles and practice of Medical Jurisprudence. Second edition, revised and enlarged. 2 vols. 8vo. London, 1873.

Wharton, (Francis,) and **Stillé,** A. Medical Jurisprudence. Third edition; with chapters by Drs. S. Ashurst, R. Amory, and W. Sinkler. 2 vols. in 3. 8vo. Philadelphia, 1873.

McClellan, M. A. Civil Malpractice: a treatise on Surgical Jurisprudence. 8vo. New York, 1877.

Glen, W. C. The Burial Board Acts of England and Wales, with Introduction and notes. 12mo. London, 1858.

——————— The Law relating to the Public Health and Local Government, in relation to Sanitary and other matters. 12mo. London, 1858.

Smith, Toulmin. Practical proceedings for the removal of Nuisances to health and safety, and for the execution of Drainage works. Third edition, with additions. 12mo. London, 1861.

Glen, W. C. Law relating to Public Health and Local Government and to the removal of Nuisances injurious to health, the prevention of diseases, and Sewer authorities. Sixth edition, enlarged. 8vo. London, 1872.

Hart, Ernest. Manual of Public Health, by W. H. Michael, W. H. Corfield, and J. A. Wanklyn. 8vo. London, 1874.

Lumley, W. G. The Rivers Pollution Prevention Act, 1876, and the Alkali Acts, 1863-74, annotated. 8vo. London. 1876. (P)

Higgins, C. On the Law relating to the pollution and obstruction of Watercourses. 8vo. London, 1877.

Fitzgerald, G. A. Law relating to Public Health and Local Government. 8vo. London, 1876.

Digest of the Statutes relating to Urban, and to Rural Sanitary authorities. Issued from the Local Government Board. 8vo. London, 1873.

Chambers, G. F. Digest of the Law relating to Public Health and Local Government. Seventh edition, revised and enlarged. 8vo. London, 1875.

Mayo, Thomas. Medical testimony and evidence in cases of Lunacy; with an essay on the conditions of Mental Soundness. 8vo. London, 1854.

Winslow, Forbes. The Plea of Insanity in Criminal Cases. 12mo. London, 1843. Another copy, 1843. *Vide* Law Library. Vol. II.

Wood, William. Remarks on the Plea of Insanity, and Criminal Lunatics. 8vo. London, 1852.

Bucknill, J. C. Unsoundness of Mind in relation to Criminal Acts. A Prize Essay. 12mo. London, 1854. Another copy, 1856. *Vide* Law Library. Vol. 61.

Hood, W. C. Suggestions for the future provision of Criminal Lunatics. 8vo. London, 1854.

Ray, I., M.D. On the Medical Jurisprudence of Insanity. Second edition, with additions. 8vo Boston, 1844.

——— Fourth edition, with additions. 8vo. Boston, 1860.

Browne, J. H. B. Medical Jurisprudence of Insanity. 8vo. London. 1871.

——— Second edition, re-written and enlarged. 8vo. San Francisco, 1875.

Maudsley, Henry. Responsibility in Mental Disease. 8vo. London, 1874.

Shelford, Leonard. The law concerning Lunatics, Idiots and persons of unsound mind; with the statutes of England, Scotland and Ireland, on Lunacy. Second edition, including the new general orders, statutes and decisions. 8vo. London, 1847.

Archbold, J. F. The statutes relating to Lunacy, comprising the law relating to Pauper Lunatics, with practical forms; also the law respecting Lunatic Asylums, public and private. 12mo. London, 1854.

——— Second edition, by W. C. Glen and A. Glen. 8vo. London, 1877.

YORK UNIVERSITY LAW LIBRARY

Aston, J. J. The law of Pauper Lunacy, and Pauper Lunatic Asylums; the recent statutes, with the Criminal Lunatic Acts, &c. 12mo. London, 1849.

Phillips, C. P. Law concerning Lunatics, Idiots, and persons of unsound mind. 8vo. London, 1858.

Winslow, L. S. Manual of Lunacy; a hand-book on the legal treatment of the Insane; with a preface, by Dr. Forbes Winslow. 8vo. London, 1874.

Elmer, J. The practice in Lunacy under Commissions and Inquisitions, with notes of cases and recent decisions, and the statutes and orders, forms and costs. Sixth edition. Adapted to the provisions of the Lunacy Regulation Act, 1853 and 1862, 8vo. London, 1877.

Scotland, Acts of the Parliaments of: from 1124 to the Union with England. 12 Vols. Folio, 1814–1846. With General Index, 1876.

Vol. I. Contains the Acts, Instruments and Public Documents of the Parliaments and General Councils of Scotland, from the reign of Alexander I. (1107) to (1423,) the return of James I. from England. So far as they can be gathered from the principal manuscript collections of the Ancient Laws of Scotland, of which (26 in number) a description is given.

" II. Contains the Acts of Parliament in the reigns of James I. (1424-1436,) James II. (1437–1459,) James III. (1462-1487,) James IV (1488-1509,) James V. (1513-1542,) Mary (1542-1567.)

" III. and IV. Acts of Parliament in the reign of James VI. (1567-1625.)

" V. Charles I. (1625-1641.)

" VI. (In two parts) Charles I. (*Continued*) 1643-1649, Charles II. (1649-1666.) With an Appendix; containing an account of "The Government of Scotland under the Commonwealth."

" VII. and VIII. Charles II. (*Continued*) 1651-1685, James VII. (1685-1688.)

" IX. and X. William and Mary, (1689-1693,) William (1693-1701.)

" XI. Anne, (1702 to the Union in 1707.)

" XII. General Index to the Acts of the Parliament of Scotland. Folio, 1876.

Forsyth, William. Abridgment of the Public general Statutes in force, relative to Scotland; comprehending those Acts which are applicable also to Great Britain and to the United Kingdom, from 1789 (when Swinton's abridgment ends) till the Dissolution of Parliament in 1826. 3 vols. 8vo. Glasgow, 1827-29.

Bell, William. Dictionary and Digest of the law of Scotland; revised and corrected with numerous additions, by George Ross. 8vo. Edinburgh, 1861.

Innes, Cosmo. Lectures on Scotch Legal Antiquities, (viz:—Charters, Parliament, the old Church, Forms of Law, Rural Occupation, Students' Guide Books.) 8vo. Edinburgh, 1872.

Stuart, Gilbert. Observations concerning the public law, and Constitutional History of Scotland. 8vo. Edinburgh, 1779.

Stair, James Viscount. Institutions of the law of Scotland, collated with the Civil Canon and Feudal laws and customs of neighbouring Nations. New edition, with notes, &c., by J. S. More. 2 vols. 4to. Edinburgh, 1832.

Fraser, Patrick. On the law of Scotland, as applicable to Husband and Wife; Parent and Child; Guardian and Ward; Master and Servant; Master and Apprentice; with forms. 2 vols. 8vo. Edinburgh, 1846.

Bell, G. J. Commentaries on the law of Scotland, and on the principles of Mercantile Jurisprudence. Fifth edition. 2 vols. 4to. Edinburgh, 1826.

——— Seventh edition, adapting the work to the present state of the Law, by John McLaren. 2 vols. 4to. Edinburgh, 1870.

——— Commentaries on the recent statutes, relative to execution against the Moveable Estate: Imprisonment; Cessio Bonorum; and sequestration in Bankruptcy. 4to. Edinburgh, 1840. (A supplement to the preceding work.

——— Principles of the law of Scotland. Fourth edition. 8vo. Edinburgh, 1839.

Kinnear, J. B. On the Law of Bankruptcy under the Bankruptcy (Scotland) Act, 1856; with cases, &c., and the Official Instructions of the Accountant in Bankruptcy. 8vo. Edinburgh, 1857.

Alison, Archibald. Principles of the Criminal Law of Scotland. 8vo. Edinburgh, 1832. (Two copies.)

Barclay, Hugh. Digest of the Law of Scotland, with reference to the duties of a Justice of the Peace. Second edition, enlarged. 8vo. Edinburgh, 1855.

Erskine, John. Institute of the Law of Scotland. New edition, bringing down the law to the present time, by A. Macallan. 8vo. Edinburgh, 1838.

Shand, C. F. Practice of the Court of Session, on the basis of the late Mr. Dar[illegible] 1833. 2 vols. 8vo. Edinburgh, 1848.

——— [illegible] of the Court of Session Act, 13 and 14 Vict. ch. 36, with an Appendix. Edinburgh, 1850.

Irvine, A. F. On the Game Laws of Scotland. Second edition. 8vo. Edinburgh, 1856.

Paterson, James. Compendium of English and Scotch Law, stating their differences; with a dictionary of parallel terms and phrases. 8vo. Edinburgh, 1860.

Irish Statutes. The Statutes at Large, passed in the Parliaments held in Ireland; from the 3rd of Edward II, A.D. 1310, to the 40 George III, A.D. 1800, (being the time of the Union with Great Britain,) inclusive, with marginal notes, &c. 20 vols. Folio. Dublin, 1786–1801.

Vol. 8 contains Tables and Indices, to the Statutes, up to 1 George VII. Also, two Statutes passed 28 Henry VIII, and omitted in their proper place.

YORK UNIVERSITY LAW LIBRARY

Irish Statutes. General Index, from 3 Edward II, to 38 Geo. III. Folio. Dublin, 1799.

——————— Index to Irish Statutes, passed in 39 and 40 George III. and (in an appendix) to Acts affecting Ireland, passed in the Imperial Parliament, in 41-43 George III. By W. Ball. Folio. Dublin, 1804.

——————— Another copy of the Irish Statutes; complete to 1786; but without any Index volumes.

Macnevin, R. C. Practice of the Landed Estates Court in Ireland. Third edition. 8vo. Dublin, 1859.

The previous editions were entitled "Practice of the Incumbered Estates Court."

Isle of Man. Lex Scripta of the, comprehending the ancient Ordinances and Statute Laws: from the earliest to the present date; by authority. 8vo. Douglas, 1819. (Two copies.)

Isle of Man and the Channel Islands. Bowditch, J. On the History, Laws and Government of Guernsey and Jersey; the recent Acts for regulating the trade of the Isle of Man, and the Channel Islands, forming a complete elucidation of their Ancient Norman Laws, &c.: also, the trial of Marin at Jersey, for the murder of Miss Bethell. 8vo. London, 1836.

Foster, Sir Michael. Report of proceedings on the Commission for the trial of the Rebels in 1746, in the County of Surrey; and of other Crown cases; discourses upon a few branches of the Crown Law. Third edition, containing new cases, with notes, &c., by M. Dodson. 8vo. London, 1809.

Yorke, The Hon. Charles. On the Law of Forfeiture for High Treason; occasioned by a late Act for making it Treason to correspond with the Pretender's Sons, &c. An Appendix concerning Estates-Tail in Scotland. Fourth edition. 8vo. London, 1795.

Year Books of the reign of King Edward I. Years 21-22, 32-33. Edited and Translated by A. J. Horwood. 8vo. London, 1864--73. *Rolls Chronicles.* (Two copies.

Smith, J. W. Leading cases on various branches of the Law, with notes; with additional notes and references to American decisions, by J. T. C. Hare and H. B. Wallace. 2 Vols. 1847. *Vide* Law Library. Vols. 12, 13.

——————— The same work, with notes. Fourth edition, by J. S. Willes and H. S. Keating. 2 Vols. 8vo. London, 1856,

——————— Seventh edition, by R. H. Collins and R. G. Arbuthnst. 2 Vols. 8vo. London, 1876.

Wallace, J. W. The Reporters, chronologically arranged; with occasional remarks upon their respective merits. Third edition, revised. 8vo. Philadelphia, 1855.

——————— The same. Second edition. 8vo. Philadelphia, 1845.

Magistrates, Parochial, Ecclesiastical, Election, Municipal, and Criminal Law. Digest of all the cases in all the Reports decided by all the Courts, relating to,—from 1856 to 1869. 8vo. London, 1870.

Thomas, J. P. Argument against the alleged judicial right of restraining the publication of reports of judicial proceedings, as assumed in the King *vs.* Thistlewood, *et al.* 8vo. London, 1822.

Bigelow, M. M. Index of cases overruled, denied, doubted, modified, &c., by the Courts of America, England and Ireland. 8vo. Boston, 1873.

Greenleaf, Simon. Collection of overruled, denied and doubted decisions and dicta, both American and English. Fourth edition, revised and enlarged by John Townsend. 8vo. New York, 1856.

Harrison's (S. B.) Analytical Digest of all the reported cases determined in the House of Lords, the Superior Courts of Common Law, and in Bankruptcy, from Michaelmas Term, 1756, to Easter Term, 1843; including, also, the Crown cases reserved, and a selection of Privy Council and Equity decisions, &c. Third edition, by R. Tarraut Harrison. 4 vols. 8vo. London, 1844.

——————— Supplement to Harrison's Digest, comprising, as well, cases contained in the Addenda to the Digest, as those reported since; from E.T., 1853, to M.T., 1855; by R. Fisher. 2 vols. 8vo. London, 1856.

——————— Supplement in continuation of Harrison's Digest of Cases reported in 1856, by R. A. Fisher. 2vols. 8vo. London, 1857–1860.

Harrison, R. T. Digested Index to all the reported decisions in the several Courts of Law and Equity, and in the Admiralty and Ecclesiastical Courts, during the years 1853 and 1854. Two vols. in one. 8vo. London, 1854–55.

Chitty, Edward. Index to all the reported cases decided in the several Courts of Equity in England and Ireland, the Privy Council and the House of Lords; and to the statutes relating to equity and bankruptcy, from the earliest period. Third edition, brought down to 1853, by James Macaulay, Esq. 4 vols. 8vo. London, 1853.

Fisher, R. A. Digest of all reported cases determined in the House of Lords and Privy Council, and in the Courts of Common Law, Divorce, Probate, Admiralty and Bankruptcy, from 1756 to 1870, &c. (Founded on Harrison's Digest. 5 vols. 8vo. London, 1870.

Macnaghten, Stewart. Select cases adjudged in the Court of Chancery from the year 1724 to 1733, by a Gentleman of the Temple. Second edition, with notes and references to former and subsequent determinations, 1852. *Vide* Law Library, Vol. 43.

YORK UNIVERSITY LAW LIBRARY

Colonial and Provincial Law.

Bollan. Colonia Anglicana illustrata; or the acquest of dominion and the plantation of colonies made by the English in America, with the rights of the colonies examined, stated and illustrated. 4to. London, 1762.

Pownall, Thomas. Late Governor of Massachussetts Bay, &c. The Administration of the Colonies Second edition revised and enlarged. 8vo. London, 1765.

——————— The Administration of the British Colonies, wherein their rights and constitution are discussed and stated. Fourth edition. 8vo. London, 1768.

——————— The same—fifth edition—with part the second, (now first published,) wherein a line of government between the supreme jurisdiction of Great Britain and the rights of the Colonies is drawn, &c., with an Appendix of Papers. 2 Vols. 8vo. London, 1774. Another copy received from Washington.

——————— Three Memorials addressed to the Sovereigns of Europe, Great Britain, and North America. 8vo. London, 1784.

Stokes, Anthony. Chief Justice of Georgia. Of the constitution of the British Colonies in North America and the West Indies, at the time the civil war broke out on the continent of America: notice is taken of alterations down to the present period. 8vo. London, 1783. (Two copies.)

Brougham, Henry. An inquiry into the Colonial Policy of the European powers. 2 Vols. 8vo. Edinburgh, 1803.

British North American Colonies: Pamphlets concerning,—

The legislative authority of the British Parliament, with respect to North America, and the privileges of Assemblies there, briefly considered. London, 1766. (American Pamphlets, Vol. VI.)

The general opposition of the Colonies to the payment of the Stamp duty, and the consequence of enforcing obedience by military measures. London, 1766. (American Pamphlets, Vol. VI.)

Considerations on the American Stamp Act, and on the conduct of the Minister who planned it. London, 1766. (American Pamphlets, Vol. VI.)

A short history of the conduct of the present ministry with regard to the American Stamp Act. London, 1766. (American Pamphlets, Vol. VI.)

The rights of Parliament vindicated on occasion of the late Stamp Act, in which is exposed the conduct of the American Colonists; addressed to all the people of Great Britain. London, 1766. (American pamphlets, Vol. VI.)

British North American Colonies: Pamphlets.—*Continued.*

Correct copies of the two protests against the Bill to repeal the American Stamp Act, with lists of the Speakers and Voters. Paris, 1766. 2 copies. (American Pamphlets, Vol. VI.)

An application of some general political rules to the present state of Great Britain, Ireland and America in a letter to the Right Honourable Earl Temple. London, 1766. (American Pamphlets, Vol. VI.

Two papers on the subject of taxing the British Colonies in America. London, 1767. (American Pamphlets, Vol. VI.)

Chalmers, George. Opinions of eminent lawyers, on various points of English jurisprudence, chiefly concerning the Colonies, Fisheries, and commerce of Great Britain. 2 Vols. 8vo. London, 1814.

———— New edition; with a biographical sketch of Chalmers; and an analytical table of contents of the work. 8vo. Burlington, 1858.

White, J. M. New collection of Laws, Charters and Local Ordinances of the Governments of Great Britain, France, and Spain, relating to the concessions of land in their respective Colonies, together with the Laws of Mexico and Texas on the same subject; to which is prefixed Judge Johnson's translation of Azo and Manuel's, Institutes of the Civil Law of Spain. 2 vols. 8vo. Philadelphia, 1839.

Note.—Vol. I. (Appendix) also contains: "Panegyrique de l'hon. George Mathews, President de la Cour Supréme de l'Etat de la Louisiane, prononcé le Janvier, 1837, par Et. Mazureau.

Opinion of J. M. White, on a case stated of Renaut's claim of title to lands.

Vol. II. (Appendix) also contains: Notices from contemporary American journals of the progress of the American Revolution.

Historical account of the discovery [illegible]he Mississippi, and establishment of New Orleans.

Notice sur Jean Law, ancien, Directeur Général de la Compagnie des Indes et Controleur Général des Finances.

Condition of Louisiana on its cession in 1803 to United States.

Argument in defence of Indian Land sales, by J. M. White.

Lucas, Samuel. Charters of old English colonies in America; with an introduction and notes: published for the Society for the Reform of Colonial Government. 8vo. London, 1850.

Forsyth, William. Cases and Opinions on Constitutional Law, and various points of English jurisprudence [chiefly concerning the Colonies]. Collected and digested from official documents and other sources; with notes. 8vo. London, 1869.

Colonial, (The) Policy of Great Britain, considered with relation to the North American Provinces and West India Possessions. By a British Traveller. 8vo. Philadelphia, 1816.

YORK UNIVERSITY LAW LIBRARY

Anstey, T. C. On the competence of Colonial Legislatures to enact laws in derogation of common liability or common right. (Juridical Society papers. Vol. 3, part 10.) 8vo. London, 1869, (P.)

Napier, C. J. The Colonies: of their value generally; of the Ionian Islands in particular; strictures on the administration of Sir F. Adams. 8vo. London, 1833.

Torrens, Robert. On commercial and colonial policy. 8vo. London, 1844.

Lewis, G. Cornwall. On the government of dependencies. 8vo. London, 1841.

Roebuck, J. A. A plan for the Government of our English colonies. 8vo. London, 1849.

Grey, Earl. On the Colonial policy of Lord John Russell's administration. Second edition. 2 Vols. 8vo. London, 1853.

Adderley, Right Hon. Sir C. B., Review of "The Colonial Policy of Lord J. Russell's Administration," by Earl Grey, 1853; and of subsequent Colonial history. 8vo. London, 1869.

Vide also POLITICAL ECONOMY, for works on Colonization and the Colonies.

Mills, Arthur. Colonial Constitutions; an outline of the constitutional history and existing government of the British Dependencies; with Schedules of the Orders in Council, Statutes, and Parliamentary Documents relating to each Dependency. 8vo. London, 1856.

Bell, S. S. Colonial administration of Great Britain. 8vo. London, 1859.

Adderley, Right Hon. C. B., M.P. Letter to the Right Hon. B. Disraeli, M.P., on the present relations of England with the Colonies. New edition, with a preface on Canadian affairs: and an appendix of extracts taken before the Select Committee on Colonial Military Expenditure. 8vo. London, 1862. (P.) Bound up with two letters from Professor Goldwin Smith, of October and November, 1862, on the same subject. For the first edition of Mr. Adderley's Pamphlet. See *English Pamphlets*, Vol. 355.

Smith, Goldwin. The Empire; a Series of letters (on Colonial Emancipation, &c.) published in *The Daily News*, 1862, 1863. 8vo. Oxford, 1863.

Godley, John Robert, Founder of the Canterbury settlement. Selection from his Writings and Speeches (chiefly on questions of Colonial administration) collected and edited by James Edward Fitzgerald. 8vo. Christ Church, New Zealand, 1863.

Hurlburt, J. B. Britain and her Colonies. 8vo. London, 1865.

Mathews, Jehu. A Colonist on the Colonial question, (in opposition to the opinions expressed in the preceding work.) 8vo. London, 1872. (Two copies.)

Young, Frederick. Imperial Federation of Great Britain and her Colonies. 8vo. London, 1876.

Royal Colonial Institute. Proceedings of the, from 1869 to 1877. Vols. 1 to 8. 8vo. London, 1870–1877.

Howard, J. H. Laws of the British Colonies in America, concerning Real and Personal Property, and manumission of Slaves; with a view of the Constitution of each colony. 2 Vols. 8vo. London, 1827.

Clark, Charles. A summary of Colonial Law; the practice of the Court of Appeals, and of the Laws and their administration in all the Colonies, &c. 8vo. London, 1834.

Burge, W. Commentaries on Colonial and Foreign Laws generally, and in their Conflict with each other, and with the Law of England. 4 Vols. 8vo. London, 1838.

Rules and Regulations for Her Majesty's Colonial Service. Printed by authority. 8vo. London, 1843.

———— Revised editions, in 1856 and 1876.

Colonial Possessions, (Her Majesty's). [Official] Report of the Past and Present State of, for 1851. Two parts in 1 vol. Folio. London, 1852–1853, and from 1855 to 1876. 21 Vols. Folio. 8vo.

Algar, F. Colonial Handbooks; for British Columbia and Vancouver Island; for New Zealand; for South Australia; for the Diamond Fields, the Cape Colony and Natal. 1870-72. In 1 Vol. 8vo.

Silver, J. W. Hand-book for Australia, New Zealand and the Fiji Islands. Second edition. 8vo. London, 1874.

CANADA.

Canada. An historical memorial (par Choiseul) of the negotiation of France and England, from the 26th March, 1761, to the 20th September following; with the vouchers; translated from the original French. Folio. London, 1761.

———— Collection of Treaties, of Imperial Statutes, and of other Public Acts relative to Canada. 1759–1834. 4to. Quebec, 1834.

Contents of this volume: Capitulation of Quebec, 1759; Capitulation of Montreal, 1760; Treaty between Great Britain and France, 1763, with Proclamation erecting Government of Quebec, &c., 1763; Treaty between Great Britain and United States, 1783; Treaty between England and United States, 1794; and Order of the Governor in Council of the 7th July, 1796, regulating Commerce between Lower Canada and United States. Also, the Proclamation concerning Ensigns, Armorial Flags and Banners to be used in Merchant Ships (1801). Order in Council for regulation of Commerce between Province of Quebec and United States 1815; Imperial Act concerning trade intercourse of the British Colonies and possessions abroad, 6 Geo. IV., &c.; Militia Ordinances of 1787 and 1789. Bound up with this volume are some French papers, &c., for contents of which *Vide,* FRENCH LAW.

YORK UNIVERSITY LAW LIBRARY

Masères, Francis. A collection of several Commissions and other public instruments relating to the Province of Quebec. 4to. London, 1772.

———— An account of the proceedings of the British and other protestant inhabitants of the Province of Quebec, to obtain an House of Assembly. 8vo. London, 1775. (Two copies.)

———— Additional papers on Quebec: being an Appendix to the above. 8vo. London, 1776. (Two copies.)

———— The Canadian Freeholder, in three dialogues between an Englishman and a Frenchman settled in Canada. 3 Vols. 8vo. London, 1777. (Two copies.)

———— Occasional essays on various subjects, chiefly political and historical 8vo. London, 1809.

Quebec Act. Thoughts on the Act for making more effectual provision for the Government of the Province of Quebec. 8vo. London, 1774.

———— An appeal to the public, stating and considering the objections to the Quebec Bill. 8vo London, 1774.

———— The Justice and Policy of the late Act of Parliament for making more effectual provision for the Government of the Province of Quebec 8vo. London, 1774.

———— Debates of the House of Commons in the year 1774, on the Bill for making more effectual provision for the Government of the Province of Quebec; drawn up from the notes of the Right Hon. Sir Henry Cavendish, Bt., now published by J. Wright; with a Map of Canada, &c, 8vo. London, 1839.

———— Thoughts on the Canada Bill. 8vo. London, 1791. (P.)

Marriott, James. Plan of a Code of Laws for the Province of Quebec; reported by the Advocate General. 8vo. London, 1774.

[For a manuscript copy of the same, see Chisholm's Papers.]

Province of Quebec. Proceedings between Sir Guy Carleton, late Governor of the Province of Quebec, and Peter Livius, Esquire, Chief Justice of the said Province. 8vo. 1779.

———— State of the present form of Government of the Province of Quebec, with an Appendix containing extracts from the minutes of an investigation into the past administration of justice in that Province, instituted by order of Lord Dorchester in 1787. 8vo. London, 1790.

———— Remarks on the laws and government of the Province of Quebec. 8vo. London, 1790.

———— Petitions from the old and new subjects, inhabitants of the Province of Quebec, to the Lords Spiritual and Temporal. 8vo. London. 1791.

Doucet, M. Fundamental Principles of the Laws of Canada, as they existed under the natives; as they were changed under the French Kings; and under the domination of England. The Custom of Paris, the Text and a literal translation. The Statutes changing the Jurisprudence of Canada, etc. 8vo. Montreal, 1841-1843. (Two Copies.)

Abstract, (An,) of those parts of the Custom of the Viscounty and Provostship of Paris, which were received in the Province of Quebec in the time of the French Government; drawn up by a Select Committee of Canadian gentlemen, well skilled in the laws of France and of that Province, by the desire of the Honourable Guy Carleton, Esquire, Governor-in-Chief of the said Province. Folio. London, 1772. [The Title is in English, but the Abstract is in French.]

Sequel, The, of the Abstract—containing the thirteen latter Titles of the said Abstract; drawn up by the same. Folio. London, 1773. [Also in French.] [Bound up with the preceding.]

Abstract, (An,) of the Criminal Laws in force in the Province of Quebec in the time of the French Government; drawn up by the same. Folio. London, 1773. [In French, and bound up with the two preceding works.]

———— (An,) of the several Royal Edicts and Declarations, and Provincial Regulations and Ordinances in force in the Province of Quebec in the time of the French Government; and of the Commissions of the several Governors-General and Intendants of the said Province during the same period, faithfully collected from the Registers of the Superior Council of Quebec, by Francis Joseph Cugnet, Esquire, Secretary to the Governor and Council of the said Province for the French language. Folio. London, 1772. [In French, and bound up with the preceding Abstracts.]

———— (An,) of the Loix de Police in force in the Province of Quebec in the time of the French Government; drawn up by a Committee of Canadian Gentlemen. Folio. London, 1772. [In French, and bound up with the preceding Abstracts.]

Sewell, Hon. Chief Justice. Essay on the juridical history of France, as far as relates to the Law of Lower Canada. 8vo. Quebec, 1824. (P.) (Canadian Pamphlets, Vol. 12.)

[Fleming, M.] Political Annals of Lower Canada; being a review of the political and Legislative history of that Province,—shewing the defects of the Constitutional Act, &c. 8vo. Montreal, 1828.

Stuart, Andrew. Review of the proceedings of the Legislature of Lower Canada, in the Session of 1831. 8vo. Montreal, 1832. (P.) Two copies, one with Appendix, and other without.

YORK UNIVERSITY LAW LIBRARY

Lower Canada. Report of the Commissioners appointed to inquire into the grievances of Lower Canada, with appendix; printed by order of the House of Commons, February, 1837. Folio. London.

Christie, Robert. A History of the late Province of Lower Canada, Parliamentary and Political, from the commencement to the close of its existence as a separate Province, embracing a period of fifty years. 6 Vols. 8vo. Quebec, 1849-55.

———— Memoirs of the Administration of Lower Canada, by Sir James Henry Craig and Sir George Prevost, from 1807 to 1815. 8vo. Quebec, 1818.

———— A Brief Review of the Political State of Lower Canada, with Memoirs of the Administration of Lower Canada, by Sir Gordon Drummond and Sir John Coape Sherbrooke. 8vo. New York, 1818.

Ordinances made for the Province of Quebec, by the Governor and Council, since the establishment of the Civil Government [1764]. Quebec, 1767. Folio.

———— made and passed by the Governor and Legislative Council of the Province of Quebec. February, 1777, to February, 1786. With manuscript Index. Three parts bound in 1 Vol. Folio. Quebec, 1777, 1780, 1786.

———— Made and passed by the Governor and Legislative Council of the Province of Quebec, March, 1777, to February 1792, and now in force in the Province of Lower Canada. 4to. Quebec, 1825.

Note, These Ordinances are bound up with French versions of the same.

British Provinces in North America. Plan for a general legislative union of the, by M. M. Sewell, Stewart, Robinson and Strachan. 8vo. London, 1824. (P.)

———— Remarks on a plan for a general legislative union of the. 8vo. London, 1824. (P.)

Bound together.

Young, George. Letters on Responsible Government and an union of the Colonies of British North America. 8vo. Halifax, 1840. (Canadian Pamphlets, Vol. 17.)

Canadas, Union of. Letter to Her Majesty's Under Secretary of State, respecting a plan for a general union of the British Provinces, and on the proposed union of the two Canadas. 8vo. London, 1824. (P.) (Canadian Pamphlets, Vol. 6.)

———— Observations on the proposed Union of the Provinces of Upper and Lower Canada, under one Legislature, by the Agent of the Petitioners for that measure, 8vo. London, 1824. (P.) (Canadian Pamphlets, Vol. 5.)

———— Abstract of a Bill for uniting the Legislative Councils and Assemblies of the Provinces of Lower and Upper Canada in one Legislature. 8vo. London, 1824. (P.) (*Ibid.*)

Papineau, (L. J.) and Neilson, John. Letter to His Majesty's Under Secretary of State, on the subject of the proposed Union of Upper and Lower Canada. 8vo. London, 1824. (P.) (Canadian Pam. vol. 5.)

Taylor, Henry. On the Union of the two Canadas. 12mo. Montreal. (Canadian Pamphlets, Vol. 8.)

Canada. Report from the Select Committee on the Civil Government of Canada; printed by order of the House of Commons, July, 1828. Folio. London.

——— Selected Papers from the Sessional Papers of the House of Commons concerning affairs of Upper and Lower Canada from 1832 to 1849. 13 Vols. Folio. London.

——— Part of another set. 6 Vols. Folio. London.

Roebuck, J. A. Existing difficulties in the Government of the Canadas. 8vo. London, 1835. (P.) (Canadian Pamphlets, Vol. 20.)

Upper Canada. The Seventh Report of the Select Committee of the House of Assembly of Upper Canada, on Grievances. 8vo. Toronto, 1835.

Head, Sir Francis B. A narrative of his Administration of the Government of Upper Canada. 8vo. London, 1839.

——————— A narrative: with supplemental chapter. 8vo. London, 1839.

(For another copy, see Appendix, Vol. 1, to Journals of House of Assembly, Upper Canada, 1839.)

——————— Addresses to—from the Legislatures of the British North American Colonies, &c., on his resignation of the Government of Upper Canada. 8vo, Toronto, 1838.

(Forming Appendix B to his "Narrative.")

——— ——————— Lord Glenelg's Despatches to Sir Francis Bond Head during his administration of the Government of Upper Canada. 8vo. London, 1839.

——————— The Emigrant. Second edition. 12mo. London, 1846.

"This volume is composed of Political History [of the author's Administration in Canada] buoyed up by a few light sketches, solely written to make a dull subject fly." *Preface.*

Vide also Canadian Pamphlets, Vol. 13.

Durham, Lord. The Report and Despatches of the Earl of Durham, Her Majesty's High Commissioner and Governor General of British North America. Folio. London, 1839.

——————— A reply to the report of the Earl of Durham, by a Colonist (Judge Haliburton.) 8vo. London, 1839. (Canadian Pamphlets, Vols. 5 and 20.)

——— ——— ——— Letter to the Viscount Melbourne on the Ordinance of the Earl of Durham. 8vo. London, 1839. (P.) (Can. Pamphlets, vol. 5.)

——— ——— ——— Facts *versus* Lord Durham. 8vo. London, (1839.) P. (*Ibid.*)

YORK UNIVERSITY LAW LIBRARY

Molesworth, Sir W. Speech on the Canada Bill, 23rd January, 1838. 8vo. London, 1838. (P.) (Canadian Pamphlets, Vol. 20.)

Head, Sir Francis B. Address to the House of Lords against the Canada Reunion Bill. 8vo. London, 1840. (P.) (*Ibid.*)

Robinson, Hon. J. B. Canada and the Canada Bill. 8vo. London, 1840. (P.)

Constitution of Canada. 1 Vol., containing:

[Blackwood, Thomas.] Remarks on the Constitution of the Canadas, civil and ecclesiastical, with a view to its amendment; by a Layman of the Church of Scotland. (and three French works., *Vide* FRENCH COLONIAL LAW.)

Monthly Review, The,—devoted to the Civil Governm[illegible] Canada, from January, 1841, to June, 1841. 6 Numbers. 1 Vol. 8[illegible] Toronto.

Côté, J. O. Political Appointments and Elections in the Province of Canada; 1841 to 1860. 8vo. Quebec, 1860.

———————— Second edition, enlarged, 1841 to 1865. 8vo. 1866.

Sydenham, Lord. Memoirs of his life, with a narrative of his administration in Canada, by G. Poulett Scrope, Esq., his brother. 8vo. London, 1843.

Metcalfe, Charles, Lord, late Governor General of India, and of Canada, and Governor of Jamaica. Life and Correspondence: from unpublished letters and Journals; by J. W. Kaye. 2 Vols. 8vo. London, 1854.

———————— New and revised edition. 2 Vols. 12mo. London, 1858.

———————— Selections from Lord Metcalfe's Papers. Edited by J. W. Kaye. 8vo. London, 1855.

View of Sir Charles Metcalfe's Government of Canada: by a Member of the Provincial Parliament (E. G. Wakefield). London, 1844. (Canadian Pamphlets, Vol. 20.)

The "Crise" Metcalfe, and the Lafontaine-Baldwin Cabinet defended: by Zeno. Quebec, 1844. (*Ibid.*)

Correspondence between the Hon. W. H. Draper and the Hon. R. E. Caron; and between the Hon. R. E. Caron and the Hons. L. H. Lafontaine and A. N. Morin. 8vo. Montreal, 1846. (*Ibid.*)

Macdonald, Hon. John A., Attorney-General C. W. Address to the Electors of the City of Kingston, on 10th June, 1861; with extracts from Mr. Macdonald's speeches, delivered on different occasions, in the years 1860 and 1861; with the Report of the Hon. A. T. Galt, Finance Minister of Canada, for the year 1860. 8vo. Quebec, 1861.

Watson, Samuel James. Constitutional History of Canada. 1760-1867. Vol. 1. 12mo. Toronto, 1874. (Two Copies.)

Lower Canada, Journals of the Legislative Council of, from 1792 to 1837. 25 Vols. 4to and folio

Lower Canada, Journals of the House of Assembly of, from 1792 to 1837. 53 Vols. 4to and folio.

——————— Journals of the Special Council of, for the years 1838, 1839, 1840 and 1841. 4 Vols. 4to.

NOTE.—The English and French Journals are bound together in the same volume.

Upper Canada, Journals of the Legislative Council of, for 1828, and from 1830 to 1839-40. 7 Vols.

——————— M.S.S. Journals of the Legislative Council, held in 1792, 1793, 1798, 1799, 1800, 1812, 1814, 1819, 1821, 1823. (1825 in M.S. is in Ex-Coun. office.)

——————— MSS. Journals House of Assembly for the Session held in 1792, 1793, 1798, 1799, 1800, to 1808, 1810, 1812, 1814, 1816 to 1823.

——————— Journals of the House of Assembly of, for 1821, and from 1825 to 1839-40. 29 Vols.

——————— General Index to the Journals of the House of Assembly of from 1825 to 1839-40; by Alfred Todd. Folio. Montreal, 1848. (Five Copies.)

Canada Legislative Council, Journals and Minutes of Proceedings of the,—from their first daily publication, on 16th March, 1857, to the close of the Session of 1866. Folio. Toronto.

——— Legislative Assembly, Journals of the, from 1841 to 1866.

——————— Votes and Proceedings of the, during the Sessions of 1857 to 1866. Folio.

——————— General Index to the Journals of the Legislative Assembly of from 1841 to 1851, inclusive; by Alfred Todd. Folio. Montreal, 1855. (Five Copies.)

——————————— to the Journals of the Legislative Assembly of from 1852 to 1866, inclusive; by Alfred Todd. Folio. Ottawa, 1867.

Mirror of Parliament of the Province of Canada, March 20th to June 9th, 1846. Montreal. 4to.

——————— of Canada: or record of the Debates in the Legislative Council and Assembly, Senate and Commons, from 1859 to 1874, as reported by various newspapers. Compiled with Indexes to each volume, by A. Laperriere. Folio.

Dominion of Canada. Debates in both Houses of the Parliament of the Dominion. Third Session. First Parliament, 1870. And for Sessions, 1871–1872.

——————— Debates of the House of Commons. 8vo. Ottawa. Sessions of 1875, 1876, 1877.

YORK UNIVERSITY LAW LIBRARY

Canadian Parliamentary Companion for 1862, and for succeeding years to 1876, by H. J. Morgan. Quebec and Ottawa. 18mo.

——————————— by C. H. Mackintosh, for 1877. 8vo. Ottawa.

Cameron, J. H. The Rules of Court, and Statutes relating to Practice and Pleading in the Queen's Bench, with Acts of general reference; and a few practical points. 12mo. Toronto, 1844.

Harrison, R. A. The Rules, Orders, and Regulations as to Practice and Pleading in the Courts of Queen's Bench and Common Pleas, for Upper Canada, under the Common Law Procedure Act, 1856; with notes, practical and explanatory. 8vo. Toronto, 1858.

Orders and Rules of Courts (including Chancery,) in Upper Canada, 1850-53. 8vo. Toronto, 1854.

Draper, W. G. Rules of the Court of Queen's Bench and Common Pleas; the County Courts Equity Extension, and the new Division Court Rules; with a compilation of the Criminal Law of the Province. 12mo. Toronto, 1855.

——————————— The New Rules of Practice, and the proposed New Rules of Pleading of the Queen's Bench and Common Pleas, Upper Canada; with Forms and Table of Costs, under the Common Law Procedure Act, 1856; with notes. 12mo. Toronto, 1856.

Cooper, R. Rules and Practice of the Court of Chancery of Upper Canada. 8vo Toronto, 1851. (Two Copies.)

Taylor, T. W. Orders of the Court of Chancery for Upper Canada; with notes. 8vo. Toronto, 1860.

——————————— The Statutes and Orders relating to the Practice and jurisdiction of the Court of Chancery; and of the Court of Error and Appeal; with notes. Third edition. 8vo. Toronto, 1868. (Appended to this volume there are additional Orders, promulgated 10th September, 1869.

Snelling, (Richard) and Jones, F. T. General Orders and Statutes relating to the Practice, Pleading and Jurisdiction of the Court of Chancery for Upper Canada; with notes of Cases, and a book of Forms. 8vo. Toronto, 1868.

Court of Chancery for Upper Canada. Consolidated General Orders, with Tariff of Fees and Charges, 23rd June, 1868. 8vo. Toronto, 1868.

Leggo, William. Forms and Precedents of Pleadings, and proceedings in the Court of Chancery for Ontario. 8vo. Hamilton, 1872.

——————————— Practice of the Court of Chancery for Ontario. 2 Vols. 8vo. Hamilton, 1876. With a vol. of Forms, being a new edition of the preceding work. 8vo. Toronto, 1876.

Harrison, R. A. The Manual of Costs in County Courts, containing the new Tariff; with forms of Taxed Bills and general points of practice. 8vo. Toronto, 1857.

Harrison, R. A. The Rules, Orders and Regulations, as to Practice and Pleading in the County Courts, with notes practical and explanatory. 8vo. Toronto, 1858. (These two works are bound together.)

Taylor, T. W. Commentaries on Equity, Jurisprudence; founded on Story [as applicable to the Law in Ontario.] 8vo. Toronto, 1875.

Walkem, R. T. On the Law relating to the execution and revocation of Wills, and to testamentary capacity [in the Province of Ontario.] 8vo. Toronto, 1873. (Two copies.)

———————— The Married Women's Property Acts of Ontario. 8vo. Toronto, 1874. (P.)

Whitley, John. The Ontario Cabinet Lawyer: being a handy book of legal forms with observations. 8vo. Toronto, 1870.

Richmond, W. H. Book of Legal Forms, etc., for the legal transaction of business: upwards of 270 forms, of 40 Parliamentary Acts, etc. 2nd edition. Enlarged for Canada East and West. 8vo. Toronto, 1854. (Two copies.)

———————— Another copy, with Supplement. 8vo. Toronto, 1854–59.

Rordans, J. The Upper Canada Law Directory for 1857. 12mo. Toronto, 1856.

———————— For 1858. 8vo. Toronto, 1858. } *Bound in one.*

Upper Canada Law List. Compiled by Rordans and Finch. Fourth edition. 12mo. Toronto, 1862.

———————— By J. Rordans. Fifth edition. 12mo. Toronto, 1866.

Ontario Law List and Solicitors' Agency Book. Sixth edition. 12mo. Toronto, 1870. Seventh edition. 12mo. Toronto, 1873. Eighth edition, 1876.

Selkirk, Earl of. Trials of,—Versus the North-West Company, in 1818. 8vo. Montreal, 1819.

Amos, A. Report of trials relative to the destruction of the Earl of Selkirk's Settlement on the Red River, with observations. 8vo. London, 1820.

Simpson, W. S. Trial of Charles de Reinhard, for murder, committed in the Indian Territories in 1818, with a summary of Archibald M'Lellan's trial, who was indicted as an accessory. 8vo. Montreal, 1819.

State Trials before a General Court Martial at Montreal, in 1838–39. Reports of the,—a complete history of the late Rebellion in Lower Canada. 2 Vols. 8vo. Montreal, 1839.

Canadian Prisoners' Case; Report of the—by A. A. Fry. An introduction on the writ of Habeas Corpus. 8vo. London, 1839.

McLeod, Alexander. Trial for Murder of Amos Durfee of the Steamer "Caroline." 8vo. Washington, 1841.

YORK UNIVERSITY LAW LIBRARY

St. Albans Raid, or investigation into the charges against Lieut. B. H. Young and command, for their acts at St. Albans, Vt., on 19th October, 1864; a Report of proceedings on the demand of the United States for their extradition, under the Ashburton Treaty, before Judge Coursol and Mr. Justice Smith. By L. N. Benjamin. 8vo. Boston, 1865. (Two copies.)

Wrongs and Rights of a Traveller: by Boat, by Stage, by Rail; by a Barrister-at-Law, R. V. Rogers, Jr., of Osgoode Hall. 8vo. Toronto, 1875.

Upper Canada Jurist. 2 Vols. 8vo. Toronto, 1845–48.

Vol. I. Articles on Legal Subjects: Decisions in Bankruptcy and Chancery in Upper Canada, and in English Common Law Courts, 1844-1846. (Two copies.)

Vol. II. Containing some important Decisions in Bankruptcy and Chancery, U. C.; also, King's Bench and Practice Court Reports, U. C., from Trinity Term, 1 and 2 Will. IV. to Trinity Term 2 and 3 Will. IV.

Upper Canada Law Journal and Municipal and Local Courts' Gazette. Vol. 1. edited by James Patton, and others. Vol. 2., by W. D. Ardagh; and subsequently by R. A. Harrison and W. D. Ardagh; from its commencement in 1855, to December, 1864. Vols. 1–10. 4to. Barrie and Toronto. (Two copies.) Each number contains Reports of Cases and decisions of Local and Superior Courts in Upper Canada, many of which are not published elsewhere.

Upper Canada Law Journal. New Series. (From January 1, 1868, it is styled The Canada Law Journal.) Edited by W. D. Ardagh, R. A. Harrison, and Henry O'Brien. From its commencement in January, 1865. 8vo. Toronto. Vols. 1–12.

Local Courts and Municipal Gazette, edited by W. D. Ardagh, R. A. Harrison and Henry O'Brien. From its commencement in January, 1865, until its discontinuance in December, 1872. 8vo. Toronto, 8 Vols.

Sladden, (William). Synopsis, in the form of a Comprehensive Index of the Common Law Procedure Acts of 1856 and 1857, combined. 8vo. Toronto, 1857.

——————. The Registry Laws affecting Lands in Upper Canada; with an analytical Index shewing them in combination; with judicial dicta. 8vo. Toronto, 1857.

Harrison, R. A. The New Common Law Procedure Act, 1856, (19 Vic. cap. 43), and County Courts Procedure Act, 1856, (19 Vic. cap. 90); and the new Rules of Court, together with the Amendings Acts of 1857, 20 Vict. chaps. 5, 57, 58), with notes, explanatory and practical, and an Appendix, containing the 1st and 2nd Reports of the Common Law Commissioners. 8vo. Toronto, 1857-58. (Two copies.)

——————. The Common Law Procedure Act, and other Acts relating to the practice of the Superior Courts of Common Law, and the Rules of Court; with notes. Second edition. 8vo. Toronto, 1870.

Municipal Code of the Province of Quebec, with extracts from the Statutes relating to Municipal Corporations and their Officers, and an analytical Index. 8vo. Quebec, 1871. (Bound with the Fremch copy.) (Two other copies in English and one in French.)

Judicial Statistics Lower Canada. Annual Returns, for the years 1860–1863, Bound in 1 Vol. Small folio. Quebec. (Two copies.) Reprinted from the *Canada Official Gazette.*

Lower Canada Municipal Act of 1860, 23 Vict., chap. 61, with an index and synopsis &c. 8vo. Quebec, 1860.

Honey, John. Rules of Practice of the Court of Queen's Bench, and Tariffs of Fees for Registrars, Attorneys and Officers of the Courts in Lower Canada. 8vo. Montreal, 1862.

Charter, (The) and By-Laws of the City of Montreal, together with miscellaneous Acts of the Legislature relating to the City; with an Appendix compiled, revised and codified, by order of the City Council. By C. Glackmeyer City Clerk. 8vo. Montreal, 1865.

Appendix to the Charter and By-Laws of the City of Montreal, containing amendments to the Charter and By-Laws passed since the last publication of the Municipal Laws, (1865.) Compiled by C. Glackmeyer. 8vo. Montreal, 1870.

Rules of Practice (L. C.): The following Pamphlets relating to:

Orders and Rules of Practice in the Court of King's Bench for the District of Quebec, Lower Canada. 12mo. Quebec, 1809.

Rules and Orders of Practice made for the Court of King's Bench, District of Montreal, February Term, 1811. 8vo. Montreal, 1811.

Rules and Orders of Practice of the Superior Court, Lower Canada. 8vo. Quebec, 1850.

Orders in Bankruptcy for the District of Montreal, under the Statute 9 Vic., ch. 30 8vo. Montreal, 1846. Canadian Pamphlets, vol. 42.

Report of the Case of John Teed, on an application for a writ of Habeas Corpus, decided by the Court of King's Bench, at Quebec; also the opinions of Justices Panet and Bedard upon the same case. 8vo. Quebec, 1839. Canadian Pamphlet. Vol. 17.

Law of Lower Canada, Civil and Criminal. 1 Volume, containing the following pamphlets, concerning the, —

Gorrie, Alex. A synopsis of the laws of Letting and Hiring, or the Contract of Lease in Lower Canada, as affected by local statute law and the jurisprudence of the country. 8vo. Montreal, 1848. (Canadian Pamphlets. Vol. 42.)

Montizambert, E. L. A Lecture on the Mercantile Law of Lower Canada. 8vo. Montreal, 1848. (Canadian Pamphlets, Vol. 42.)

Rapport sur l'Administration de la Justice. 8vo. Montreal, 1842. (Canadian Pamphlets, Vol. 40.)

YORK UNIVERSITY LAW LIBRARY

Law of Lower Canada.—*Continued.*

Judicature. Acts relating to the Judicature of Lower Canada. 8vo. Montreal, 1849. (Canadian Pamphlets, Vol. 41.)

Commentaries on the present Bankrupt Act. 12mo. Montreal. 1843. (Canadian Pamphlets, Vol. 41.)

Chagnon, Godfroy. Precis de diverses ordonnances du Conseil Special et d'Actes de la Législature pour la ci-devant province du Bas-Canada. 12mo. Montreal, 1843. (Canadian Pamphlets, Vol. 42)

Bonner, John. Essay on the Registry Laws of Lower Canada. 8vo. Quebec, 1852.

Municipal and Agricultural Acts of Lower Canada; passed in 1847 to 1851. 12mo.

Municipal and Road Act of 1855, and certain Acts relating thereto; the Parliamentary Representation Acts, 16 Vict., c. 152, and 18 Vict., c. 76. And the Seigniorial Acts 18 Vict., chaps. 3 and 103, accompanied by a Map of Lower Canada, exhibiting the municipal divisions. 8vo. Quebec, 1855.

Municipal Manual for Upper Canada: Fifth edition, revised and corrected, embracing the latest changes, &c. 8vo. Toronto, 1855. (Two copies.)

——————————— The same. Fourth edition. 8vo. Toronto, 1853. (Two copies.)

——————————— The same. Third edition. 8vo. Toronto, 1852. (Two copies.)

——————————— Containing notes on decided cases and a full analytical Index. Edited by R. A. Harrison. 8vo. Toronto, 1859.

Harrison, R. A. The Municipal Manual for Upper Canada, with the new Municipal and Assessment Acts, notes of all decided cases, &c. Second edition. 8vo. Toronto, 1867.

——————————— Third edition, revised and enlarged. 8vo. Toronto, 1874.

Wills, Thomas. Compilation of the Acts respecting the Municipal Institutions of Ontario. 8vo. Toronto, 1870.

Home District Municipal Council. Minutes of the, from its first establishment, in 1842 to 1849, inclusive; also, Reports of the various Committees during the same period. 4to. Toronto, 1849.

York County. Minutes, Reports, and By-Laws of the Municipal Council of, from its first meeting in 1850, to its union with Ontario and Peel in 1852. 2 Vols. 4to.

York, Ontario and Peel, United Counties. Minutes, &c., of the Municipal Council of the, from its first meeting in 1852 to 1853, inclusive. 2 Vols. 4to.

York and Peel, United Counties: Minutes, &c., of the Municipal Council of the, from its first meeting in 1854 to 1860, inclusive. 7 Vols. 8vo. Toronto.

York and Peel, Existing By-Laws, passed by the Home District, and County Councils of, from 1842 to 1860, inclusive; with titles of By-Laws for opening, &c., Roads in York and Peel since 1842; also, a list of Roads opened by the Court of Quarter Sessions prior to 1842. 8vo. Toronto, 1860.

O'Brien, H. The Division Courts' Act of Upper Canada; with notes, rules, and forms. 8vo. Toronto, 1866; with two supplements, of amending Acts and New Rules and Orders. Toronto, 1869 and 1870.

Keele, W. C. District Law Manual: a brief view of the Laws of Upper Canada, up to the present time; with some useful conveyancing forms. 8vo. Toronto, 1844.

Taylor, Hugh. Manual of a Justice of the Peace, with forms. [For use in Lower Canada.] 12mo. Montreal, 1843.

McNab, John. The Magistrate's Manual: a compilation of the Law relating to the duties of Justices of the Peace in Upper Canada; with forms. 8vo. Toronto. 1865.

Dempsey, Richard. Magistrate's Handbook, compiled by desire of the Justices of the Peace of the United Counties of York and Peel in Session. 8vo. Toronto, 1860. (P.)

Keele, W. C. The Provincial Justice, or Magistrate's Manual; a digest of the Criminal Law of Canada; a compendious view of the Law of Upper Canada, with forms. Third edition. 8vo. Toronto, 1851.

———— Fourth edition. 8vo. Toronto, 1858.

———— Fifth edition. 8vo. Toronto, 1864.

Kerr, Wm. H. The Magistrate's Acts of 1869 annotated: with forms, precedents, and an introduction on the Law of Evidence. 8vo. Montreal, 1871.

Carter, Edward. The Law and practice of Summary Convictions and Orders of Justices of the Peace, in Upper and Lower Canada. 8vo. Montreal, 1856. (Two copies.)

Criminal Statutes of Canada, with Notes and a copious Index. 8vo. Kingston, 1843. (Bound up with Carter's Justices of the Peace.)

Gowan, Judge. Canadian Constables Assistant. With notes and additions, by James Patton. 8vo. Barrie, 1852. (Bound up with Carter's Justice of the Peace.)

Wilson, Adam. The Constable's Guide: a sketch of the office of Constable. 8vo. Toronto, 1859.

Taschereau, H. E. Criminal Law Consolidation Acts of 1869 for the Dominion of Canada as amended and in force in the several Provinces. 2 Vols. 8vo. Montreal, 1874. Toronto, 1875.

Criminal Law Acts of the Parliament of the Dominion of Canada relating to, and to procedure in Criminal cases. Passed in 1867 to 1874; with certain Imperial Statutes prefixed. 8vo. Ottawa, 1875. (Six copies.)

YORK UNIVERSITY LAW LIBRARY

Criminal Law Acts passed in 1875 to 1877. 8vo. Ottawa, 1877.

Clarke, S. R. On Criminal Law, as applicable to the Dominion of Canada. 8vo. Toronto, 1872. (Three copies.)

Harrison, R. A. The Statutes of practical utility in the Civil Administration of Justice in Upper Canada, chronologically arranged. 8vo. Toronto, 1857. (Two copies.)

O'Brien, H. The Division Courts' Act of Upper Canada, with notes, rules and forms. 8vo. Toronto, 1866:—With two supplements of Amending Acts, and new Rules and Orders. Toronto, 1869 and 1870.

Sullivan, (Robert,) and **Moss,** Charles. Handy Book of Commercial Law for Upper Canada. 12mo. Toronto, 1866.

The Mercantile Agency's LegalGuide for the Dominion of Canada, compiled by C. V. Price, Kingston; John Popham, Montreal; Palmer & McLeod, Charlottetown, Prince Edward Island. Published by J. W. Rooklidge 8vo. Montreal, 1868.

Clarke, S. R. The Insolvent Act of 1875 and amending Acts. 8vo. Toronto, 1877. (Two copies.)

Popham, John. The Insolvent Act of 1869; with notes and decisions of the Courts of Ontario and Quebec, &c. 8vo. Montreal, 1869.

Edgar, James D. The Insolvent Act of 1869; with Tariff, notes and forms. 8vo. Toronto, 1869.

Abbott, J. J. C. The Insolvent Act of 1864; with notes, rules of Practice, and Tariff of fees. 8vo. Quebec, 1864.

Macmahon, Hugh. The Insolvent Act of 1875; with notes, Tariff of costs, &c. 8vo. Toronto, 1875. (Two copies.)

Edgar, (James D.,) and **Chrysler,** F. H., The Insolvent Act of 1875; with notes, forms, tariff of fees, &c. 8vo. Toronto, 1875. (Two copies.)

Wotherspoon, Ivan. The Insolvent Act of 1875; with rules, and tariff of fees. 8vo. Montreal, 1875. (Two copies.)

Boys, W. F. A. On the office and duties of Coroners in Upper Canada. 12mo. Toronto, 1864. (Two copies.)

Leith, Alexander. Commentaries on the Laws of England applicable to Real Property, by Sir W. Blackstone, adapted to the present state of the Law in Upper Canada. 8vo. Toronto, 1864.

——————— The Real Property Statutes of Ontario, with remarks and cases. 8vo. Toronto, 1869.

Rordans, J. The Canadian Conveyancer: comprising a selection of Conveyancing Precedents, carefully revised and adapted to Canadian Practice, with an introduction on the laws affecting Real Property in Upper Canada. 8vo. Toronto, 1859.

Hancock, J. W. System of Conveyancing, comprising the principles, forms and laws, which regulate the transfer of property in Canada. 8vo. Toronto, 1861.

Wood, S. G. Registration of Titles (U.C.) Act of 1865, with notes and forms. 8vo. Toronto, 1866. (P.)

Taylor, T. W. The investigation of Titles to Estates in fee simple (in Upper Canada.) 8vo. Toronto, 1869.

——————— Second edition revised and enlarged. 8vo. Toronto, 1873.

Browne, (Calvin) and **Chadwick,** E. W. Osgoode Hall Examination Questions, given at the examinations for call with and without honours, and for certificates of fitness, with concise answers; and the Student's Guide, a collection of directions and forms for the use of Students at Law and Articled Clerks. 8vo. Toronto, 1862.

Clarke, S. R. On the Law of Fire, Marine, and Life Insurance, as applicable to Canada. 8vo. Toronto, 1873. (Two copies.)

——— On the Law relating to Bills, Notes, Cheques and I.O.U's. 8vo. Toronto, 1875. (Two copies.) Another copy, with Supplement, to March, 1877, 8vo. Toronto, 1877.

Ewart, John S. Manual of costs, Common Law, Chancery, and Miscellaneous; with Forms of Bills of Costs prepared from the new Tariffs. 8vo. Toronto, 1874.

Davidson, C. P. Statutes relating to Banks and Banking: passed in Canada since Confederation 8vo. Montreal, 1876. (P.)

Toronto, City of. By-Laws from the Incorporation of the City in 1834 to 1869, inclusive; revised by a special Board of Commissioners; with the names of the members and officers of the Municipal Council. Published by Order of the Council. 8vo. Toronto, 1870.

——————— By-Laws of practical utility and general application, selected from the preceding volume. 8vo. Toronto, 1870.

——————— Second consolidation of the By-laws of Toronto, from 1834 to 1876, inclusive. 8vo. Toronto, 1876.

Abraham, Robert. Some remarks upon the French tenure of "franc alleu roturier" and its relation to the feudal and other tenures. 8vo. Montreal, 1849. (Canadian Pamphlets, Vol. 32.)

Lower Canada Law Journal. A monthly magazine of jurisprudence; from its commencement, in July, 1865. Edited by Kirby, Advocate. 4 Vols. 8vo. Montreal, 1865-68.

YORK UNIVERSITY LAW LIBRARY

Lower Canada Jurist. A collection "of the most interesting decision spronounced by the Courts having jurisdiction in Civil matters in Lower Canada." Edited by a Committee of Advocates. Vols. 1-20.

Vol. 1. Also contains "A view of the Civil Government and Administration of Justice in the Province of Canada while it was subject to the Crown of France." Attributed to Wm. Hey, Esq., second Chief Justice of the Province of Quebec.

Vol. II. Contains Reports of Cases of Controverted Elections tried before Judges in Lower Canada, under the Act 20 Vic., ch. 23.

Tenure Seigneuriale. Seigniorial Tenure. Collection of Papers relating to it. (*In French and English.*)

Vol. I. Concessions en Fief. Pieces et documents relatifs à la Tenure Seigneuriale, demandés par l'Assemblée Legislative, 1851. 8vo. Québec, 1852.

Vol. II. Title Deeds of the Fiefs and Rotures. Titles and Documents relating to the Seigniorial Tenure, etc., etc. (English of the same general contents, but not in the same order as Vol. 1. in French.) 8vo. Quebec, 1852.

Vol. III. Ratifications des Titres de Concessions. Supplementary Return, 17th May, 1853.

Vol. IV, Edits, Ordonnances, Declarations et Arrêts demandés, 1852. 8vo. Quebec, 1852.

Vol. V. Correspondance entre le Gouvernement Francais et les Gouverneurs du Canada, demandée:—with Correspondence between the Colonial Office and the Governors of Canada relative to the Seigniorial Tenure. 8vo. Québec, 1853.

Vol. VI. Rapports du Conseil Executif en 1790 et des Commissaires en 1843, aussi documents, obtenus à Paris par M. Faribault; ou, Pièces et Documents, etc. 8vo. Québec, 1852.

Vol. VII. Documens divers:—

I. Troisiéme Rapport, etc., du Comité Spécial de l'Assemblée Législative, au sujet de la Tenure Seigneuriale; présenté aout 29, 1851.

II. La Convention Anti-Seigneuriale de Montréal au Peuple. Mai, 1854.

III. M. Dunkin. Discours devant la Chambre d'Assemblée. Mars, 1853.

Vol. VIII. Divers papiers et documents, entre autres:—Plan de Commutation, par J. C. Taché, Ecr., M.P.P.

The Seigniorial Question; its present position; by a Member of the Legislative Assembly from Upper Canada [by Hon. Francis Hincks.] Quebec, 1854. (*See* Canadian pamphlets, Vol. 84)

Seigniorial Questions. A compilation containing the Seigniorial Act of 1854; the Amendment to the Seigniorial Act of 1855; the question submitted by the Attorney General for Lower Canada; the counter questions submitted by divers Seigniors; the proceedings and decisions of the Special Court constituted under the authority of the Seigniorial Act of 1854; the pleadings and memoirs of the advocations and the observations of the Judges. Vols. A and B bound in 1 Vol. 8vo. Montreal and Quebec, 1856. (Two complete copies in English and French.

Dunkin, Christopher. Case (in part) of the Seigniors of Lower Canada, submitted to the Judges of the Court of Queen's Bench, and of the Superior Court of Lower Canada, &c. 8vo. Montreal, 1855

Seigniorial Questions: Containing the Observations of Sir. L. H. Lafontaine Bart. 1 vol. 8vo.

——————— 1 vol. 8vo. Containing:

Opinion of the Honorable Chief Justice BOWEN.
Opinion of the Honorable Justice AYLWIN.
Opinion of the Honorable Justice DUVAL.
Opinion of the Honorable Justice CARON.
Opinion of the Honorable Justice DAY.
Opinion of the Honorable Justice SMITH.
Opinion of the Honorable Justice MONDELET.
Opinion of the Honorable Justice MEREDITH.
Opinion of the Honorable Justice BADGLEY.
The same volume contains the Amendment to the Seignioral Act of 1856.

McCord, Thos. The Civil Code of Lower Canada, together with a Synopsis of the changes in the law, references to the Reports of the Commissioners; the authorities, as reported by the Commissioners; a Concordance, with the Code Napoleon and Code de Commerce, &c., and a complete Index. 12mo. Montreal, 1867.

——————— Second edition, with notes shewing the Statutory alterations since the promulgation of the Code. 12mo. Montreal, 1870. (Two copies.)

Code Civil du Bas Canada. First Report of the Commissioners for the Codification of the Laws of Lower Canada, relating to Civil Matters. Titres des Obligations. Second and Third Reports. Code Civil; livre premier, livre deuxième et livre troisième, titre de la Prescription. Bound in 1 Vol. Folio. Quebec, 1861, 1862. (Three copies.)

——————— Fourth and Fifth Reports, bound in 1 Vol. Folio. Quebec, 1863. Sixth and Seventh Reports bound in 1 Vol. Folio. Quebec, 1864.

Code of Civil Procedure of Lower Canada. Manual of practice and procedure in the Civil Courts in the Province of Quebec; being an Indexed edition to the; with rules of practice, tables of fees, &c. By Ivan Wotherspoon. 12mo. Montreal, 1870. (Two copies.)

Statutes of Lower Canada, from 1792 to 1836. 14 Vols. 4to. Quebec.

Ordinances of the Special Council of Lower Canada, from 1838 to 1841. 4 vols. 4to.

Lower Canada, Revised Statutes of, with Tables to the Acts and Ordinances. 2 Vols. 8vo. Montreal, 1845.

Index to the Ordinances and Statutes of Lower Canada, to the 2 Will. IV. inclusive (in one vol.). 8vo. Quebec, 1817-1832.

YORK UNIVERSITY LAW LIBRARY

Table of the Provincial Statutes in force, or which have been in force in Upper Canada, in their chronological order, shewing the effect of subsequent enactments upon them; with a continuation of the Index to the Statutes in force, &c., to the end of the Session of 1856. 8vo. Toronto, 1856. G. W. Wicksteed. (1792-1856)

Statutes of the Province and Dominion of Canada still in force in Ontario, and which are supposed to relate to matters not within the jurisdiction of the Legislature of Ontario, up to 1875. 8vo. Toronto, 1876.

Consolidated Statutes of Canada. Proclaimed and published under the authority of the Act 22 Vict., cap. 29, A.D. 1859. 8vo. Toronto, 1859.

———— Statutes for Upper Canada. 8vo. Toronto, 1859.

———— Statutes for Lower Canada. Draft reported to His Excellency the Governor General. 8vo. Quebec, 1860.

———— Statutes of Lower Canada. 8vo. Quebec, 1861.

Synoptical Index of the Consolidated Statutes of Canada and Upper Canada, with notices of the later Acts which affect them, including the Session of 1864, by J. W. Hancock. 8vo. Toronto, 1865.

Statutes of Upper Canada, from 1792 to 1812. First edition. 4to. 1811-12. From 1792 to 1840. 13 Vols. 4to.

Revised Statutes of Upper Canada, from 1791 to 1831, by J. Nickalls. 4to. Kingston.

———— New Revise, from 1791 to 1840. Published by Stanton. 2 Vols. 4to. Toronto.

Statutes of Canada, from 1841 to 1866, and of the Dominion of Canada for 1867-68 to date.

Index to the Statutes of Canada, from 1840 to 1850, by Æmilius Irving. 8vo. Toronto, 1850.

———— to the Statutes of Canada, from 1841 to 1853; alphabetical and chronological; by G. W. Wicksteed. 8vo. Quebec, 1854.

———— to the Statutes in force in Upper Canada at the end of the Session of 1854-5; with a reference to Acts expired or repealed; by G. W. Wicksteed, and W. C. Keele. 8vo. Toronto, 1856.

———— to the Statutes in force in Lower Canada; by G. W. Wicksteed. 8vo. Toronto, 1857.

———— of repealed and repealing Statutes, affecting principally the Province of Ontario; by I. N, Winstanley. 8vo. Toronto, 1871.
(Bound up with following Work.)

———— to Statutes of the Province of Canada since 1859 (the year of Consolidation) of the Dominion of Canada and the Province of Ontario, to 1871, inclusive; by John S. Ewart. 8vo. Toronto, 1872.

Index to the Statutes of Canada. Second edition, including the Statutes of the Province of Quebec to 1872, inclusive, and the Canada and Ontario Statutes to 1873; by John S. Ewart. 8vo. Toronto, 1874.

Quebec Gazette. Published by Brown & Gilmore, and afterwards by Neilson, from the years 1766 to 1849. (Several volumes wanting.) Folio. Quebec.

This journal contained the official notices, proclamations, &c, until the establishment of the Gazette by authority, in 1823. The volumes in the Library are the following, viz.:—Vols. 4, 5, 7, 13, 15, 16, 18, 22-25, 27-40, 42, 45, 47-82, 85-88.

———————— by Authority (new series); from its commencement on the 30th October, 1823, to the date of its discontinuance, 26th October, 1848. Folio. 21 Vols.

York Gazette. Vol. 24, for 1815. Printed by John Cameron. Folio. York.

Upper Canada Gazette. (New series) and Weekly Register, from April 18th to December 31st, 1822. Edited by Charles Fothergill. 4to. York.

———————— Vols. 2 and 3 from January, 1823, to December, 1824. 2 Vols., 4to. York.

———————— (Another new series,) from commencement in February 7th, 1826, to May 1st, 1845, the date of its discontinuance. York and Toronto. Folio. 20 Vols.

Canada Official Gazette, from commencement, October, 1841, to its discontinuance in 1869.

Gray, Hon. John Hamilton. Confederation; or, The Political and Parliamentary History of Canada, from the conference at Quebec, in October, 1864, to the admission of British Columbia, in July, 1871. 2 Vols. (Vol. 1). 8vo. Toronto, 1872. (Two copies.)

Debates in the Parliament of Canada on the subject of the Confederation of the British North American Provinces. Third Session. Eighth Provincial Parliament. 1865. Printed by Order of the Legislature. 8vo. Quebec, 1865.

McGee, Thomas D'Arcy. Speeches and Addresses, chiefly on the subject of British American Union. 8vo. London, 1865.

Canada (Dominion) Gazette, published by authority. From its commencement, on July 1, 1867. Vols. 1-9. This Copy lacks No. 1, of Vol. 1.

Dominion of Canada. Statutes passed by the Dominion Parliament (in both languages) in 1867-8, and subsequent years.

———————— Journals (in both languages) of Senate and House of Commons with Sessional Papers,—for the 1st and following Sessions of the Dominion Parliament.

———————— Minutes of Proceedings of the Senate, First Session. First Parliament and subsequent years.. 8vo. Ottawa, 1868. The same in French.

YORK UNIVERSITY LAW LIBRARY

Dominion of Canada. Votes and Proceedings of the Houses (in both languages.) For 1867-8 and subsequent years.

———————— Bills introduced into the House of Commons. First Session. SecondParliament, 1873.

———————— Debates of the Senate. Fourth and Fifth Sessions. First Parliament. Reported by J. G. Bourinot. 8vo. Ottawa, 1871 and 1872. First and Second Sessions. Third Parliament. Ottawa, 1874-75.

Campeau, F. R. E. Illustrated Guide to the House of Commons of Canada: with photographs of the Governor General, the Cabinet Ministers, and members of the House of Commons, &c. 8vo. Ottawa, 1875.

Ontario Statutes passed by the Provincial Legislature of, in 1867-8, and subsequent years.

———— Journals and Appendices of Legislative Assembly of, for 1867–8, and subsequent years.

———— General Index to the Journals of the Legislative Assembly, 1867-1874. 8vo. Toronto, 1875.

———— Sessional Papers of the Legislative Assembly of, for 1868–69, and subsequent years.

———— Provincial Legislature: Record of the Debates in the, from various newspapers. From First Session, First Parliament, 1867-8, and following Sessions. With Index. Folio.

———— Speech of the Treasurer (Hon. E. B. Wood) on the Budget,delivered in the Legislative Assembly in 1868. Canadian Pamphlets, Vol. 180. Speech on the Budget, delivered on the 10th December, 1869. Reported by W. Colebrook. 8vo. Toronto, 1869. (P.)

———— *Official Gazette.* Published by authority. From its commencement on 7th March, 1868. Folio. Vols. 1–10.

Quebec, Statutes passed by the Legislative Assembly of, in 1867–8, and subsequent years.

———— Journals and Appendices of the Legislative Assembly of, for 1867–8, and subsequent years.

———— Sessional Papers of the Legislative Assembly of, for 1869, and subsequent years.

———— Provincial Legislature: record of the Debates in the, from various newspapers. From First Session, Third Parliament, 1875, and following Sessions. With Index. Folio.

———— *Official Gazette,* 1869–1876.

Cassels, Robert, Jr. Manual of Procedure in the Supreme and Exchequer Courts of Canada, with Rules and Statutes. 12mo. Toronto, 1877.

OTHER BRITISH NORTH AMERICAN PROVINCES.

Memorials of the English and French Commissioners concerning the limits of Nova Scotia or Acadia. 4to. London, 1755.

Assiniboia. Digest of Laws passed by the Governor and Council, made in April, 1862, with local enactments, in amendment, to December 10th, 1870. (To be found in Canada Sessional Papers, 1871, No. 20.)

Manitoba, Province of. Journals of the Legislative Council; from the First Session of the First Provincial Parliament held in 1871, until the abolition of that House in 1875, in 1 Vol. 8vo. Winnipeg.

———— Journals of the Legislative Assembly, (in English and French) 1871 to 1876, in 1 Vol. 8vo. Winnipeg.

———— Statutes (in both languages), 1871 to 1876, 8vo. (Two copies.)

Stirling, Earl of. An analytical statement of the case of Alexander, Earl of Stirling and Dovan, &c., by Sir Thos. C. Banks. 8vo. London, 1832.

———— Narrative of the oppressive law proceedings to overpower the,—with an historical view of his hereditary possessions in Nova Scotia, Canada, &c.; by E. Lockhart. 4to. Edinburgh, 1836.

Young, Geo. Letters to the Right Hon. E. G. S. Stanley, M.P., upon the existing treaties with France and America, as regards their "rights of fishery" upon the coasts of Nova Scotia, Labrador and Newfoundland. 8vo. London, 1834. (Canadian Pamphlets, Vol. 10.)

Correspondence on the Fisheries. 4to. Halifax, 1852.

Letters to the Right Honorable Lord Stanley, and Opinion shewing that the proposed Repeal of the Union existing between the Island of Cape Breton and Nova Scotia would be unconstitutional. 8vo. Halifax. 1842. (Canadian Pamphlets, Vol. 17.)

Nova Scotia. A fair representation of Her Majesty's rights to. 8vo. London, 1756. (P.) (*See* American Pamphlets, Vol. 23.)

Nova Scotia. Journals of Legislative Council of,—from 1838 to 1877.

———— Journals of House of Assembly of,—for 1839, 1841 to 1844, 1850 to 1876. Folio.

———— Debates and proceedings during the First and Second Sessions of the 21st Parliament, 1856 and 1857 (2 parts in 1 Vol.), 1857-58 (2 parts in 1 Vol.), 1859, 1860-61 (bound up together with Debates of the Legislative Council for the same period) 1861, 1864, 1865, 1866, 1867, 1868-69, 1869, 1871, 1874. 1875, 1876, 1877.

(This is a complete collection of all the published Debates from 1856. None were printed for the intervening years not included in this series; nor any prior to the year 1858. *Official Information.*)

YORK UNIVERSITY LAW LIBRARY

Nova Scotia. Charter and Ordinances of the City of Halifax, with recent Provincial Acts concerning the City. 8vo. Halifax, N.S., 1864. City Laws, 1876.

——— Epitome of the General Laws of,—by Beamish Murdoch. 4 vols. 8vo. Halifax, 1832, 1833.

——— Revised Statutes of. 8vo. Halifax, 1851.

——— Revised Statutes of—[up to the end of the Session of 1857.] Second series (including the substance of the first revision), prepared by M. I. Wilkins, W. A. Henry, and J. R. Smith, pursuant to an Act of the Legislature. 8vo. Halifax, 1859. (Two copies.)

——— Revised Statutes [up to the end of the Session of 1864.] Third Series: prepared by S. Campbell, C. F. Harrington, and H. Blanchard, Commissioners for revising and consolidating the Statutes. 8vo. Halifax, N.S., 1864. (Two copies.)

——— —— Revised Statutes, [up to 1873, inclusive: with an Addenda, containing the public Acts of 1874.] Fourth series; prepared by A. J. White, H. C. D. Twining, and J. W. Johnston. 8vo. Halifax, 1873. (Four copies.)

——— Private and Local Acts of. 8vo. Halifax, 1851.

——— —— Laws of—for 1758 to 1877.

——— Royal Gazette. Published by authority. Halifax, Nova Scotia, for the years 1868 to 1876.

New Brunswick. Journals of Legislative Council of,—from 1836 to 1876. Folio.

——— —— Statutes from 26 George III, to 6 William IV, [1786-1836.] Revised by G. F. S. Benton. 4to. Fredericton, 1838.

——— Journals of Assembly of,—from 1823 to 1828, 1833 to 1876. Folio.

——— —— Laws of,—from 1849 to 1877. 4to.

——— Report of Debates of the House of Assembly, during the Session of 1865. Reported by John March and T. L. Dixon. Small Folio. St. John, N. B., 1865. (Two copies.)

——— For 1866 and 1867. Small Folio. St. John, N.B., 1866-67. (*Bound in* 1 *vol.*)

——— Debates, for 1865 to 1867, 1875, 1876.

——— Revised Statutes of, 1854 to 1870,—6 Vols. 8vo. Fredericton, and Sessional Laws in cotinuation to 1874.

——— —— Royal Gazette. Published by Authority. Fredericton, New Brunswick. 4to. For 1868 to 1876.

Botsford, George. Rules and Statutes regulating the practice of the Court of Chancery in New Brunswick, now the "Supreme Court in Equity." Also, Rules made in the Supreme Court since 1847. 8vo. Fredericton, 1865.

New Brunswick. Charter of the City of St. John, granted in 1785; and subsequent Laws of New Brunswick affecting that city to 1865, inclusive. Bound in 1 Vol. 8vo. Fredericton Legislative Journals. New Brunswick, 1872.

Prince Edward Island. Journals of the Legislative Council of,—from 1836 to 1876. 4to.

———————— Journals of the House of Assembly of,—from 1831 to 1876. 4to.

———————— Revised Statutes, being Acts of the General Assembly from the establishment of the Legislature, in 1773 to 1862, inclusive. 2 Vols. Charlottetown, 1862. (Three Copies.) From 1863–1868, inclusive, in 1 vol. (Numbered Vol. 3.) 8vo. Charlottetown, 1863.

———————— Private and Local Acts, from 1773 to 1862, inclusive. 8vo. Charlottetown, 1862.

———————— Laws of,—for 1850, 1861 to 1867, [1863–1868. Two Copies.] 1869–1875.

———————— Royal Gazette for 1873 to 1876. 8vo.

———————— . Report of proceedings before the Commissioners appointed under the provisions of "the Land Purchase Act, 1875," with the judgments of the Supreme Court of the Island. Delivered in H. T., 1876. 8vo. Charlottetown, 1875-6. (Two Copies.)

———————— Debates and Proceedings of the Legislative Council, for the Sessions of 1869 and 1873. 4to. Charlottetown, 1869, 1873.

Newfoundland. Journals of Assembly of,—from 1850 to 1876. 4to.

———————— Journals of the Legislative Council for 1862, 1863, 1864, 1867, 1868 and 1876.

———————— Laws of,—1833 to 1841, (1 Vol. Folio.) 1843, 1844–1853. 1 Vol. 1854 to 1863. 1 Vol. 1864 to 1866. 1 Vol. 1867 to 1871.

British Columbia. Proclamations and Ordinances issued by the Governor and Legislative Council of, from 1858 to 1870; bound up with Public General Statutes of the Colony of Vancouver Island, passed in the years 1859 to 1866, inclusive. 1 Vol. Folio.

———————— The Laws of,—consisting of the Acts, Ordinances and Proclamations of the formerly separate Colonies of Vancouver Island and British Columbia, and of the United Colony of British Columbia. Compiled and published by the Commissioners appointed under "The Revised Statutes Act, 1871." Folio. Victoria, B. C., 1871. (Three Copies.)

———————— Province of,—Statutes passed in 1872, being the First Session of the First Parliament, after the union of the Province to the Dominion of Canada. Folio. Victoria, 1872. (Six Copies.) And in 1873 to 1877,

YORK UNIVERSITY LAW LIBRARY

British Columbia. Journals of the Legislative Assembly of the Province from the First Session of the First Parliament, 1872 to 1877, with Sessional Papers. 8vo. Victoria.

——— ——— The Government Gazette, from June 27, 1871 (the time of the entry of the Province into the Dominion of Canada) to 1876. Folio. Victoria.

WEST INDIES.

St. Vincent. (Shephard, Charles.) Colonial practice of,—an abstract of the Court Acts, and the Rules of the several Courts: Also, observations on assurances in general use, in the West Indies: with precedents. 8vo. London, 1822.

Woodcock, H. I. Laws and Constitution of the British Colonies in the West Indies having Legislative Assemblies. Second edition. 8vo. London, 1838.

Papers relative to the West Indies; presented to the Imperial Parliament. London, 1835 to 1847. Folio. 54 Vols.

Cust, R. J. On the West Indian Incumbered Estates Acts: with an Appendix of Acts, Forms, &c. 12mo. London, 1859.

Jamaica. The Political Constitution,—the Judicial and Ecclesiastical establishments of that Colony, and its Laws for 1844. 8vo. London, 1844.

——— ——— The Courts of, and their jurisdiction—Part I. The administration of Criminal Justice. 8vo. London, 1855.

——— ——— Journals of the Assembly of Jamaica, from 20th January 1668 to 22nd December, 1826. 14 Vols. Folio. Jamaica, 1811 to 1829.

——— ——— Votes of the House of Assembly,—for the Sessions held in the years 1827 to 1850, inclusive. 25 Vols. Folio.

——— ——— A duplicate volume, for 1849–50.

——— ——— Laws. All Acts in force passed between 32 Charles II, & 6 Victoria, with titles of all public and private Acts passed during that time. 1802 to 42. 10 Vols. 4to. St. Jago de la Vega.

To this Work there is prefixed:

F. Hanson's account of the Island and Government of Jamaica, written in 1682.

W. Wood's preface to an edition of the Laws, published in 1716.

B. Edwards' Vindication of the conduct of the English Government towards Spain, in 1656.

W. H. Lyttelton's account of the Constitution of Jamaica, in 1764.

——— ——— Abridgment of the Laws, in form of an alphabetical digest, of the volumes 1 and 2, in the above collection. 4to. St. Jago de la Vega, 1802.

Barbados. Laws of,—by authority. 8vo. London, 1855. (*Three Copies.*)

Grenada and the Grenadines. Laws of, 1766 to 1852. Edited by W. Snagg. 8vo. London, 1852.

St. Christopher. Acts of Assembly passed in the Island of,—1711 to 1735, inclusive. Folio. London, 1739.

Trinidad. Laws of, 1831 to 1848. The Orders in Council, and Ordinances of the Council of Government; compiled by the Commissioners, with [their] first Report. 8vo. London, 1852.

Bahamas. Statute Law of.—All Acts of the General Assembly of, in force, in the order of subjects; by G. C. Anderson, under the authority of the Governor. 8vo. London, 1850.

Antigua. Acts of the Colonial Legislature, passed in 1871. Folio.

AUSTRALIA, TASMANIA AND NEW ZEALAND.

Lang, J. D. The Coming Event; for freedom and independence for the Seven United Provinces of Australia. 8vo. London, 1870.

Victoria. Votes and Proceedings of the Legislative Council, during the Session 1855-6; with copies of the various documents ordered by the Council to be printed; from 1851 to 1876.

———— Votes and Proceedings of the Legislative Assembly, with Papers presented to both Houses. (From the First Parliament under new Constitution.) For Sessions 1856–57, to 1876.

———— Acts of Parliament, Victoria, 1856–7, 1859–60, 1864–5, 1868 to 1876.

N.B.—Prior to 1856, there was but one Legislative Chamber, termed the "Legislative Council," in this Colony; in that year, however, two Chambers were established, termed the Legislative Council, and the Legislative Assembly, respectively.

New South Wales. Votes and Proceedings of the Legislative Council [being the sole Parliamentary Chamber,] with the various documents connected therewith. For 1st Session 1851 to 1855. Folio. Sydney.

———— Votes and Proceedings of the Legislative Assembly, from its organization in 1856 (under the authority of an Imperial Act, creating two Legislative Chambers in this Colony,) with the various documents connected therewith. For the Session of 1856–7, to 1862, 1870–71, 1872–3.

———— ———— Journals of the Legislative Council, with the Papers ordered to be printed by the Legislative Council; from the 22nd May, 1856, when the Two Houses of the Legislature were first convened, under the new Constitution, to the 9th November, 1864. Vols. 1 to 11. Folio. Sydney. Vol. 22, for 1872–3. (2 Vols.)

———— Public General Statutes and Private Acts of New South Wales, from 5 George IV., from 1824 to 1875–6.

YORK UNIVERSITY LAW LIBRARY

South Australia. Votes and Proceedings of the Legislative Council and Council Papers, from 1855–6 to 1856. 3 Vols. (N.B., up to this time there was but one Chamber; but in 1856 two Chambers were established.) Proceedings of the Parliament of—(including both Houses); with copies of the documents ordered to be printed. From 1857–58 to 1862. Adelaide.

——————— Acts and Ordinances, from the foundation of the Colony in 1836 to 1876.

——————— Proceedings of the Parliament of. From 1863–1867, 1869–70, 1870–71.

Torrens, R. R. The South Australian system of Conveyancing by Registration of Title, with instructions, copies of the books and forms used in the Lands Titles Office, and the South Australian Real Property Act as amended in 1858. 8vo. Adelaide, 1859.

Queensland. Votes and Proceedings of the Legislative Assembly; with the documents connected therewith; from the First Session of the First Parliament held in 1860 to 1870. Folio. Brisbrane.

——————— Journals of the Legislative Council; with Papers. Folio. Brisbrane. From 1861 to 1870.

——————— Parliamentary Debates, 1st, 2nd, 3rd, and 4th Series. Commencing on 26th April, 1864. Vols. 1 to 11, (1870.) 8vo. Brisbrane.

——————— Statutes in force in the Colony to the present time (including the Statutes of New South Wales applicable to Queensland before its formation into a separate Colony); together with the Statutes of Queensland, up to 1862. Edited by R. Ring. 2 Vols. 8vo. Brisbrane, 1862–1863.

——————— Acts for 1863, 1864 and 1865 to 1870. (Bound in 1 Vol.)

——————— Consolidated Statutes. Part 1, Classes, 1, 2 and 3. 4to. Brisbrane, 1868.

Tasmania. Journals of the House of Assembly, with Appendices. Sessions 1868 1876.

——————— The Acts of the Governor and Council of Van Dieman's Land (which have not expired, or been repealed by any later enactment, up to 27th December, 1872), from 1826 to 1856 (7 Geo. IV. to 19 Vict.) [In 1856 the name of this Colony was changed to Tasmania.] Folio. Tasmania, 1873.

——————— The Acts of Parliament of, from 1857 to 1875, inclusive. (20 Vict. to 39 Vict.) (omitting such as have expired, or been repealed, up to 27th December, 1872.) 3 Vols. Folio. Tasmania, 1873–1875.

——————— The Statute Index. [From 1826–1875.] Compiled by H. M. Hull, Clerk of the House of Assembly. 8vo. Hobart Town, 1876. (P.)

——————— Statistics of the Colony for 1876. Folio.

New Zealand. Journal of the House of Representatives, for the Sessions held in 1858 to 1860 (three copies) with Appendix (one copy) 2 Vols. Folio. Auckland, 1861. For 1861 to 1876.

———— Statutes passed in 1856, 1860 to 1867–8, 1870, 1873, 1874, 1876.

———— Journals of the Legislative Council for 1854 to 1856, 1861 to 1871, 1875 to 76.

———— Parliamentary Debates in both Houses of the Legislature; from their first publication on July 9th, 1867. 8vo. Vols. 1 to 23. 8vo. Wellington.

CAPE OF GOOD HOPE.

Cape of Good Hope. Votes and Proceedings of Legislative Council and House of Assembly of,—from 1st Session of the 1st Parliament in 1854—with Appendices; to 1866 and from 1868 to 1870. Folio and 8vo. Cape Town.

———— Statute Law of the Cape of Good Hope (1714–1853.) Comprising the placaats, proclamations, and ordinances, enacted before the establishment of the Colonial Parliament, and still wholly or in part in force. 8vo. Cape Town, 1862.

———— Statutes passed by the First Parliament, during the Sessions 1854 to 1858, to which are prefixed the Letters Patent and Order in Council, with an Ordinance, constituting a Parliament for the Colony. 8vo. Cape Town, 1858–1866.

———— Blue Books, giving Official Returns of the Statistics, state and condition of the Colony for 1854–1856, 1859–1860 and 1866, 1870, 1871. Folio.

CEYLON.

Ceylon, Institutes of the Laws of. By H. B. Thomson. 2 Vols. 8vo. London, 1866.

EAST INDIES AND THE EAST INDIA COMPANY.

Jones, Sir William. Institutes of Hindu Law; or, the Ordinances of Menu, according to the gloss of Calluca. *Vide* Jones' Works. Vol. 3.

Colebrooke, H. T. Two treatises on the Hindu Law of Inheritance; translated by Colebrooke. 4to. Calcutta. 1810.

Sutherland, J. C. C. Two treatises on the Hindu Law of Adoption; translated from the Sanscrit; with notes, &c. 4to. Calcutta, 1821.

YORK UNIVERSITY LAW LIBRARY

Strange, Sir Thomas. Hindu Law; principally such portions of it as concern the Administration of Justice in the King's Courts in India. 2 Vols. 8vo. London, 1830. [Three copies: two presented by the East India Company.]

Jones, Sir William. The Mahomedan Law of Succession to the property of intestates; together with the Mahomedan Law of Inheritance. *Vide* Jones' Works. Vol. 3.

Hedàya, (The) or Guide. A Commentary on the Mussulman Laws; translated by Order of the Governor General and Council of Bengal, by C. Hamilton. 4 Vols. 4to. London, 1791.

Designed for "facilitating the Administration of Justice, throughout our Asiatic Territories, etc."

Gladwin, Francis. Dictionary of Mohammedan Law, and of Bengal Revenue Terms; with a vocabulary, Persian and English. 4to. Calcutta, 1797.

Baillie, N. B. E. The Moohummudan Law of Sale, according to the Huneefeea Code; translated from the Arabic, with notes, &c. 8vo. London, 1850.

——— The Land Tax of India, according to the Moohummudan law; translated from the Arabic, with notes and an Introductory Essay. 8vo. London, 1853.

Wilson, H. H. Glossary of Judicial and Revenue Terms, and of useful words occurring in official documents relating to the Administration of the Government of British India, from the Bengali, Arabic, Persian, Hindustani and other languages. 4to. London, 1855.

India, and the East India Company; The law relating to, with notes, &c. Third edition. 4to. London, 1842.

——— Fifth edition; brought down to 1854. 4to. London, 1855.

[Indian Pamphlets, Civil Service.] In vol. thus lettered:—

Attempt to show how the village Police system of North West India can be amended. 1847.

Administration of Justice in India, from 1845 to 1848; by Col. Sykes, 1853,

Indian Law Commissioners; Reports from the,—describing the several Judicial systems prevailing within the Presidencies of Bengal, Madras and Bombay, and the modifications proposed therein, for the improvement of the administration of Civil and Criminal Justice in India, for the years 1842-43-44 and 1845. 1 Vol. Folio.

Penal Code; First and Second Reports [in 1846 and 1847] of the Indian Law Commissioners, upon the proposed,—bound up with notes on the first Report; by J. M. Macleod. 1848, in 1 vol. Folio.

——— Observations of Sir Laurence Peel., Kt., Chief Justice of the Supreme Court at Fort William (Bengal), on the Indian Penal Code, and the notes to it, and on the Reports thereon. Folio. Calcutta, 1848. (Bound up in a vol. of "India Reports," on "Prison Discipline, &c." 1838-1853.)

Penal Code. Prepared by the Indian Law Commissioners, and published by command of the Governor General of India in Council. 8vo. Hertford, 1851.

[India Reports; Prison Discipline, Judicial, &c.] Report on the Judicial Establishment in the Straits of Malacca, 1838; Minutes and Official Correspondence, April, 1827, to September, 1829, on the Judiciary; Prince of Wales Island. Judicial Statistics of the provinces [of the] Government of Bengal, 1842.

[Bombay Police Records.] Selections from the Records of Government in the Police Branch of the Judicial Department. Nos. 1 and 11. Folio. Bombay, 1853; with Circular Orders in the Police Branch. Vol. 1, from October, 1852 to June, 1853.

Irving, B. A. Theory and practice of Caste in India. 8vo. London, 1855.

Lyon, Andrew. The Law of India: in:cluding the Codes and the miscellaneous Laws. 2 Vols. 8vo. Bombay, 1873.

Acts of the Legislative Council of India, for the year 1851, by William Theobald. 8vo. Calcutta, 1852.

East India Company, Charters, &c.; Charter of Will. III, (1698.) Indenture between Queen Anne and the two East India Companies, for uniting said Companies, (1702.) Award between the Companies, (1708.) Queen's acceptance of surrender of Charters and Grant, pursuant to Award, (1709.) Charters of Geo. II. 1753, 1757, and 1758:— in 1 vol. Folio.

——————— Treaties and Grants from the Country Powers to the East India Company, respecting their Presidencies of Madras, Bengal and Bombay, from 1756 to 1772. 4to. 1774.

——————— Treaties and Engagements with Native Princes, and States in India, concluded mostly in 1817 and 1818. Folio. London, 1824.

——————— Treaties and Engagements between the East India Company and the Native Powers in Asia; with introductory and historical notices. 2 Vols. Vol. 1 (only, received.) 4to. Calcutta, 1845.

——————— Treaties, Agreements, and Engagements between the East India Company and the Native Princes, Chiefs and States in Western India, the Red Sea, Persian Gulf, &c.; also, between Her Brittanic Majesty's Government and Persia, Portugal, and Turkey; compiled, with notes, &c., by R. H. Thomas. 8vo. Bombay, 1851.

——————— Return to an Order of the House of Commons, for copies "of all Treaties, Conventions and Arrangements with the Native States of India, made since 1st May, 1834,"—and up to 7th July, 1856; the date of the Return. Folio. House of Commons' Paper, No. 341, of Session of 1856.

YORK UNIVERSITY LAW LIBRARY

Campbell, George. India as it may be; an outline of a proposed Government and Policy. 8vo. London, 1853.

For other works on the Administration of the Government of India, *vide* HISTORY, (British India.)

Perry, Sir Erskine, late Chief Justice. Cases illustrative of Oriental life, and the application of English Law to India, decided in the Supreme Court at Bombay. 8vo. London, 1853.

Morley, W. H. The Administration of Justice in British India; its past history and present state: with an account of the laws peculiar to India. 8vo. London, 1858.

This work is, "for the most part, a reprint of the introduction" prefixed to Vol. 1 of the preceding Work, "but in a somewhat modified form, with additions, making it applicable to the present day." *Preface.*

Chesney, George. Indian Polity: a view of the system of Administration in India. 8vo. London, 1868.

Cowell, Herbert. History and Constitution of the Courts and Legislative authorities in India. 8vo. Calcutta, 1872.

Madras Regulations and Acts. Regulations of the Government of Fort St. George, in force at the end of 1847; with the Acts of the Government of India, in force in that Presidency; prepared by Richard Clarke. 4to. London, 1848.

Bombay Regulations and Acts. Regulations of the Government of Bombay, in force at the end of 1850; with the Acts of the Government of India, in force in that Presidency; prepared by Richard Clarke. 4to. London, 1851.

Bengal Regulations and Acts. Regulations of the Government of Fort William, in Bengal, in force at the end of 1853; with the Acts of the Government of India in force in that Presidency; prepared by Richard Clark. 3 vols. 4to. London, 1854.

Vol. I. Regulations from 1793 to 1805.
" II. Regulations from 1806 to 1834.
" III. Regulations from 1834 to 1353.

Bengal. Index to the unrepealed enactments of the Government of India, for the Presidency of Fort William; in three parts: Civil, Criminal, and Revenue. By T. C. Fenwick. Part I. Civil. Part II. Criminal. 4to. Calcutta, 1849. 1851. Bound up with,

Speede, G. T. The Criminal Statistics of Bengal, between 1823 and 1843. 4to. Calcutta, 1847.

Bengal. Digest of the Circular Orders of the Sudder Board of Revenue, at the Presidency of Fort William; including the Rules of Practice, &c., from 1788 to 1837; with an Appendix of Forms, and an Index to the Circular Orders. By William Peters. 4to. Calcutta, 1838.

Bengall. Digest of the Circular Orders, in continuation of the above, from 1837 to 1850; with Notes, &c. By W. H. Jones. 4to. Calcutta, 1851.

———— Continuation of the Circular Orders, from 1837 to the end of 1838. By G. H. Poole. 4to. Calcutta, 1839.

———— Continuation, &c., from 1839 to 1842. 4to. Calcutta.

North-Western Provinces. Acts of the Supreme Government, Orders of the Government, and Circular Orders of the Courts, Revenue Board, &c., for the North Western Provinces, from the commencement of the Agra Gazette in 1840, to 1848; re-published from the Agra Government Gazette, by order of the Lt. Governor. 4to. Agra, 1846–1849.

———— Acts and Orders, &c., issued in the North-Western Provinces, during the years 1849 to 1854, inclusive. 4to. Agra, 1850–1855.

Selections from Public Correspondence, N.W.P. Papers on Civil and Criminal Statistics, &c., &c., dating from 1846 to 1851; described as Parts III to X. 8vo. Agra.

———— Selections from the Records of Government, N.W.P. Parts XIII. to XVII., containing similar Papers to those in the preceding volume. 8vo Agra, 1854.

North-Western Provinces. Report on the Registration of Deeds in,—contained in a Vol. labelled *India Reports, Prison Discipline, &c.* Folio. Agra, 1853.

YORK UNIVERSITY LAW LIBRARY

American Law, Government and Politics.

Including Laws, &c., of the United States, and of the several States of the Union.

Constitutions of the several States of the Union, and of the United States; with amendments to the present time. 8vo. New York, 1852.

Hickey, W. The Constitution of the United States of America; chronological narrative of the several States, descriptive account of State Papers, and other political and statistical information, &c. 8vo. Philadelphia, 1854.

American Constitutions; of the 33 States composing the Union. 8vo. Philadelphia, 1859.

Hough, F. B. American Constitutions; comprising the constitution of the United States; and of the 37 States in the Union; also of the 12 Territories thereof: with historical introductions, notes, a classified analysis of the Constitutions; *fac similes* of Seals, &c. 2 vols. 8vo. Albany, 1871, 1872.

Constitution of the United States of America, with the amendments thereto; to which are added Jefferson's Manual of Parliamentary Practice, the Standing Rules and Orders of the House of Representatives and Senate, and Barclay's Digest of Rules and Practice. For various years. 8vo. Washington, 1869–1877. 8vo.

Rawle, Wm. View of the Constitution of the United States of America. Second edition. 8vo. Philadelphia, 1829.

Federalist, The, on the new Constitution; by Hamilton, Madison and Jay. The Letters of Pacificus (Hamilton) and Helvidius (Madison) on the Proclamation of Neutrality of 1793. The Original Articles of Confederation, &c. 8vo. Hallowell, 1837. (Three copies.)

———— New edition; reprinted from the original text, with an historical introduction and notes, by Henry B. Dawson. 2 Vols (Vol. 1.) 8vo. New York, 1864.

———— New edition; with The Continentalist and other Papers: by Alexander Hamilton. Edited by John C. Hamilton. 8vo. Philadelphia, 1864.

Story, Joseph. Commentaries on the Constitution of the United States; with a Review of the Constitutional History of the Colonies and States before [its] adoption. Second edition. 2 Vols. 8vo. Boston, 1851.

———— Commentaries (as above) abridged by the Author. 8vo. Boston, 1833.

Story, Joseph. Commentaries on the Constitution. Fourth edition, with notes and additions : by T. M. Cooley. 2 Vols. 8vo. Boston, 1873.

Marshall, Chief Justice. The Writings of, upon the Federal Constitution. 8vo. Boston, 1837.

Sheppard, Furman. The Constitutional Text-book, a practical and familiar exposition of the Constitution of the United States and of portions of the public and administrative law of the Federal Government. 12mo. Philadelphia, 1856.

Curtis, G. T. History of the origin, formation and adoption of the Constitution of the United States ; with notices of its principal framers. 2 vols. 8vo. New York, 1854, 1858.

Flanders, Henry. Exposition of the Constitution of the United States, designed as a Manual of Instruction. 12mo. Philadelphia, 1860.

Farrar, Timothy. Manual of the Constitution of the United States of America. Second edition, with an Appendix. 8vo. Boston, 1869.

Tremenheere, H. S. The Constitution of the United States compared with our Own. 8vo. London, 1854.

Conkling, Alfred. The powers of the Executive department of the Government of the United States. 12mo. Albany, 1866.

Paschal, G. W. The Constitution of the United States, defined and annotated. Second edition. 8vo. Washington, 1876.

Holts, H. Von. Constitutional and Political History of the United States, 1750–1833, translated from the German, with a preface by the author : by J. J. Labor and A. B. Mason. 8vo. Chicago, 1876.

Cocke, W. A. The Constitutional History of the United States, from the adoption of the Articles of Confederation to the close of Jackson's Administration. 2 Vols. (Vol. 1.) 8vo. Philadelphia, 1858.

Dillon, J. B. Historical evidence in reference to adverse theories of the origin and nature of the Government of the United States. 8vo. New York, 1871.

American Government. Inquiry into the Moral and Religious Character of the. 8vo. New York, 1854.

Whitney, T. R. A Defence of the American Policy, as opposed to the encroachments of Foreign Influence, especially of the Papacy, in the Political Affairs of the United States. 12mo. New York, 1856.

Sanderson, J. P. Republican Landmarks : The Views of American Statesmen on Foreign Immigration ; Statistics of Population, Pauperism, Crime, etc. An Inquiry into the character of the United States Government, and its Policy on the subject of Immigration. 8vo. New York, 1856.

Bradford, Alden. History of the Federal Government, for fifty years, from March, 1789, to March, 1839. 8vo. Boston, 1840.

YORK UNIVERSITY LAW LIBRARY

Hall, B. F. The Republican Party and its Candidates, from its origin in 1796 to its dissolution in 1832, with its re-formation in 1856; and sketches of Fremont and Dayton. 8vo. New York, 1856.

Sons of the Sires; a History of the American Party, and its probable influence on the next Presidential Election; with a Review of the Letter of the Hon. H. A. Wise, against the Know-Nothings; by an American. 12mo. Philadelphia, 1855.

Cluskey, W. M. The Political Text-book, or Encyclopædia; containing everything necessary for the reference of the Politicians and Statesmen of the United States. Second edition, with an Appendix of additional matter. 8vo. Philadelphia, 1858.

Holmes, Arthur. Parties and their Principles; a manual of political intelligence, exhibiting the origin, growth and character of National Parties; with an Appendix. 8vo. New York, 1859.

Bacon, (G. W.) Guide to American Politics; or a complete view of the fundamental principles of the National and State Governments, with the respective powers of each. 8vo. London, 1864. (P.)

Nicholas, S. S. Conservative Essays, legal and political. 8vo. Philadelphia, 1863.

On the powers of a State Convention; The power of majorities; The Higher Law; Manifest Destiny; Squatter Sovereignty; Disunion; The Right of Secession; South Carolina; Kentucky policy; Martial Law; Habeas Corpus; Confiscation and Attainder; Jury System; New Constitution of Kentucky; Presidential Election and powers; Criminal Code.

Brownson, O. A. The American Republic: its Constitution, tendencies, and destiny. 8vo. New York, 1866.

Jameson, J. A. The Constitutional Convention; its history, powers, and modes of proceeding. 8vo. New York, 1867.

Jennings, L. J. Eighty years of Republican Government in the United States. 8vo. London, 1868.

Willis, Anson. Outlines of the United States Government; its origin, branches, departments, institutions, officers and modes of operation. 8vo. New York, 1868.

Seaman, Ezra C. The American system of Government, its character and workings, defects, party machinery and influences, and effect upon the people. 8vo. New York, 1870.

Towle, N. C. History and analysis of the Constitution of the United States; with an account of its origin, &c. Third edition, revised and enlarged. 8vo. Boston, 1871.

Gillet, R. H. The Federal Government; its officers and their duties. 8vo. New York, 1871.

Pomeroy, J. N. Introduction to the Constitutional Law of the United States. 8vo. New York, 1868.

——— Third edition, revised and enlarged. 8vo. New York, 1875.

Parsons, Theophilus. Political, personal and property rights of a Citizen of the United States, how to exercise and how to preserve them; with a treatise on Rules of Order, &c., and a glossary of Law Terms. 8vo. Hartford. 1875.

Young, A. W. The Science of Government: The Constitutional and Civil Jurisprudence of the United States; with a treatise on Political Economy. 12mo. Buffalo, 1851.

——— The American Statesman: A Political History of Constitutional Government in the United States; the Rise and Progress of Parties; and the views of Statesmen on Questions of Foreign and Domestic Policy; with Notes, Essays, Statistical Information, &c. 8vo. New York, 1856.

Cudmore, P. The Civil Government of the States, and the Constitutional History of the United States. Second edition. 8vo. New York, 1875.

Andrews, I. W. Manual of the Constitution of the United States. 8vo. Cincinnati, 1874.

Dix, W. G. The American State and American Statesmen. 8vo. Boston, 1876.

Bateman, W. O. Political and Constitutional Law of the United States of America. 8vo. St. Louis, 1876.

Goodrich, C. B. The Science of Government, as exhibited in the Institutions of the United States. 8vo. Boston, 1853.

Benton, Thomas H. Thirty years' View of the working of the American Government, from 1820 to 1850, chiefly from the Congress Debates, the private papers of General Jackson, and ex-Senator Benton's actual view of Men and Affairs; with historical Notes and some Notices of deceased contemporaries. 2 vols. 8vo. New York, 1856.

Oliver, B. L. The Rights of an American Citizen; with a commentary on State Rights and on the Constitution and policy of the United States. 8vo. Boston, 1832.

Chipman, Dr Nathaniel. Principles of Government: a Treatise on Free Institutions, including the Constitution of the United States. 8vo. Burlington, 1833.

[Ames, Fisher] The Influences of Democracy on Liberty, Property, and the Happiness of Society considered; by an American, formerly M. C. An Introduction by H. Ewbank. 8vo. London, 1835.

Tocqueville, A de. Democracy in America. Parts I. and II. Translated by Henry Reeve. Third edition. 4 Vols. 8vo. London, 1838-40

——— New edition, with additions and Notes, by Francis Bowen. 2 Vols. 8vo. Boston, 1876.

YORK UNIVERSITY LAW LIBRARY

Wheeler, J. D. On the law of Slavery; containing all the Decisions made on that subject in the Courts of the United States and State Courts; with Notes and References. 8vo. New York, 1837.

Goodell, William The American Slave Code; its distinctive features shewn by its Statutes, Decisions, and Illustrative Facts. 8vo. London, 1853.

Hurd, J. C. The law of Freedom and Bondage in the United States. 2 Vols. 8vo. Boston, 1858-1862.

Ryle, Thomas American Liberty and Government questioned. 8vo. London, 1855.

Bledsoe, A. T. On Liberty and Slavery. 12mo. Philadelphia, 1856.

Cobb, T. R. R. (of Georgia,) An inquiry into the Law of Negro Slavery in the United States of America; to which is prefixed an Historical Sketch of Slavery. Vol. 1. 8vo. Philadelphia, 1858.

Hildreth, R. Despotism in America: an Inquiry into the Nature, Results, and Legal-basis of the Slave-holding System in the United States. 12mo. Boston, 1854.

Drew, (Benjamin) A North side view of Slavery. The Refugee; or, the Narratives of Fugitive Slaves in Canada, related by themselves; with an account of the history and condition of the Coloured population of Upper Canada. 8vo. Boston, 1856.

Mitchell, W M (of Toronto, C. W.) The Underground Railroad from Slavery to Freedom. Second edition, with a preface, by W. H. Bonner. 12mo. London, 1860.

Greeley, Horace. A History of the Struggle for Slavery Extension, or Restriction, in the United States, from the Declaration of Independence to the present day. 8vo. New York, 1856.

American Slavery. A reprint of an article on "Uncle Tom's Cabin," of which a portion was inserted in the 206th number of the "Edinburgh Review"; and of Mr. Sumner's speech, of 19th and 20th May, 1856, with a notice of the Events which followed that speech. 8vo. London, 1856.

Wilson, Henry. History of the rise and fall of the Slave power in America. 3 Vols. 8vo. Boston, 1875, 1877.

Harris, Alexander. Review of the Political Conflict in America; with a *resumé* of the career of Thaddeus Stevens. 8vo. New York, 1876.

For other works on Slavery, *Vide* POLITICAL AND SOCIAL SCIENCE.

Indians. Laws of the Colonial and State Governments, relating to Indians and Indian Affairs, from 1633 to 1831, inclusive, and the Laws of Congress from 1800 to 1830. 8vo. Washington, 1832.

————Treaties between the United States and the several Indian Tribes, from 1778 to 1837. 8vo. Washington, 1837. For subsequent Treaties, see the Statutes of Congress, with Treaties, &c., to date.

Walker, F. A. The Indian Question. 8vo. Boston, 1874.

United States Official Register, of Officers and Agents, Civil, Military and Naval; with an account of the U. S. Navy, &c., on 30th September, 1855. 8vo. Washington. Also, for 1875, and for 1876.

Postal Laws, (The) and Regulations issued by Authority of the Postmaster General of United States. Compiled and prepared by Wm. H. Ireland and J. M. McGrew. 8vo. Washington, 1873.

Lanman, Charles. Biographical Annals of the Civil Government of the United States, during its first century. 8vo. Washington, 1876.

———————Dictionary of the United States Congress, containing biographical sketches of its members from the foundation of the Government; with an Appendix of statistical information for the legislator and statesman. 8vo. Philadelphia, 1859.

———————— Third edition; revised and brought down to July 28th, 1866. 8vo. Washington, 1866.

Sargent, Nathan. Public Men and Events, from the commencement of Mr. Monroe's Administration, in 1817, to the close of Mr. Fillmore's Administration, in 1853. 2 Vols. 8vo. Philadelphia, 1875.

American Archives: consisting of a collection of authentic Records, State Papers, Debates and Letters, and other notices of public affairs, the whole forming a Documentary History of the origin and progress of the North American Colonies; of the causes and accomplishment of the American Revolution; and of the Constitution of Government for the United States to the final ratification thereof. In six series. Folio. Washington.

First, Second and Third Series—(not yet published).

Fourth Series: From the King's Message of 7th March, 1774, to the Declaration of Independence, in 1776. Published by M. St. Clair Clarke and Peter Force. 6 vols. 1837-1846.

Fifth Series: From the Declaration of Independence to the Treaty of Peace with Great Britain, in 1783. By Peter Force. Vols. 1 to 3. 1848-1853.

Secret Journals of the Acts and proceedings of Congress, from the first meeting thereof (May 10, 1775) to the dissolution of the Confederation by the adoption of the Constitution of the United States, (1788.) 4 Vols. 8vo. Boston, 1821.

Secret Proceedings and Debates of the Convention (1787) for forming the Constitution of the United States. [From notes taken.] Also, other Documents relative to the Federal Compact. 8vo. Washington, 1836.

Elliot, Jonathan. The Debates of the several State Conventions on the adoption of the Federal Constitution; with,—The Journal of the Federal Convention; Virginia and Kentucky Resolutions of 1798-'99, &c. Second edition. 4 Vols 8vo. Washington, 1836.

YORK UNIVERSITY LAW LIBRARY

American State Papers. Documents, Legislative and Executive, of the Congress of the United States, from the first Session of the First, to the second Session of the Twenty-second Congress, inclusive; commencing March 3, 1789, and ending March 3, 1838. Selected and edited under the authority of Congress, by the Secretary of the Senate and the Clerk of the House of Representatives. Vols. 1 to 38. Folio. Washington, 1832-61. These documents are chronologically arranged in ten series, each separately numbered, as follows:

1. Foreign Relations. Vols 1-6 (To May 21, 1828.)
2. Indian Affairs: 2vols. (To March 3, 1827.)
3. Finances; vols. 1-5. (To May 16, 1828.)
4. Commerce and Navigation; 2 vols. (To March 3, 1823.)
5. Military Affairs; vols. 1-7. (To March 1, 1838.)
6. Naval Affairs; vols. 1-4. (To June 15, 1836.)
7. Post Office Department; 1 vol. (To March 2, 1833.)
8. Public Lands; vols. 1-8. (To February 28, 1837.)
9. Claims; 1 vol. (To March 3, 1823.)
10. Miscellaneous; 2 vols. (To March 3, 1823.)

Chittenden, L. E. Report of the Debates and Proceedings in the Secret Sessions of the [Peace] Conference Convention, for proposing amendments to the Constitution of the United States, held at Washington in February, 1861. 8vo. New York. 1864.

Benton, T. H. Abridgment of the Debates of Congress, from 1789 to 1856. 16 Vols. 8vo. New York, 1857, &c.

Vol. 1, 1789-'96	Vol. 7, 1821-'24	Vol. 13, 1835-'39
2, 1796-'03	8, 1824-'26	14, 1839-'43
3, 1803-'08	9, 1826-'28	15, 1843-'46
4, 1808,'13	10, 1828-'30	16, 1846-'50
5, 1813-'17	11, 1830-'32	
6, 1871-'21	12, 1832-'36	

(To the close of the 1st Session of the 31st Congress), last volume published.

Gales and Seaton. Annals; or Debates and Proceedings in the Congress of the United States; with an Appendix, containing important State Papers and Documents, and Public Laws; from the First Congress in 1789, to the close of the first Session of the Eighteenth Congress, on 27th May, 1824. Compiled and published by Gales & Seaton. 42 Vols. 8vo. Washington, 1843-1856.

Congressional Debates. Register of Debates in Congress, comprising the leading debates and incidents, with an Appendix of important State Papers and public documents, together with the Laws enacted; with copious Indexes, from the second Session of the Eighteenth Congress, commencing on 6th December, 1824, to the close of the first Session of the Twenty-second Congress, on the 12th June, 1832. 8 Vols. in 13. 8vo. Washington. (Published by Gales & Seaton.)

Congressional Globe; with Appendix. Ccontaining Speeches, President's Messages, Reports of the Executive Departments, the Sessional Laws, &c., for and from the second Session of the Thirty-first Congress, 1850-51, to the forty-third Congress, 1873. 104 Vols. 4to. Washington.

Congressional Record, containing Proceedings and Debates of the forty-third Congress; from Vol. 1, 1873-1874; to Vol. 5, 1876–77; with Index Volumes.

Wheeler, H. G. History of Congress, biographical and political. 2 Vols. 8vo. New York, 1848.

Moore, Frank. American Eloquence. A collection of Speeches and Addresses by the most eminent Orators of America, with biographical sketches and illustrative notes; with 14 steel portraits. 2 vols. 8vo. New York, 1858.

The speeches are chiefly Congressional and Forensic.

Quincy, Josiah. Speeches delivered in the Congress of the United States in 1805 to 1813; Edited by his son, Edmund Quincy. 8vo. Boston, 1874.

Contested Elections in Congress. Cases of, from 1789 to 1834, inclusive. By M. St. Clair Clarke and D. Hall. 8vo. Washington, 1834.

————————Cases of, from 1834 to 1865, compiled by D. W. Bartlett. 8vo. Washington 1865.

Brightly, F. C. Leading cases on the Law of Elections in the United States; with notes. 8vo. Philadelphia, 1871.

McCrary, G. W. On the American Law of Elections. 8vo. Keokuk, 1875.

Electoral Court of 1877, for President. Proceedings of the Electoral Commission and of Congress thereon. 8vo. Washington, 1877.

Jefferson, Thomas. Manual of Parliamentary Practice; the Practice of the House of Representatives; the Rules and Orders of both Houses. 12mo. Philadelphia, 1840. Another copy, *vide* his Works, Vol. 9.

Cushing, Luther S. Rules of Proceeding and Debate in Deliberative Assemblies. 12mo. Boston, 1856.

————————————New edition; revised by E. L. Cushing. 12mo. Boston, 1877.

————————————Law and Practice of Legislative Assemblies in the United States of America. 8vo. Boston, 1856.

Burleigh, J. B. Legislative Guide, containing Jefferson's Manual and the Citizen's Manual, designed to secure uniformity and despatch of business in all Assemblies, &c. 12mo. Philadelphia, 1853.

Matthias, Benjamin. Rules of Order for conducting business at Public Meetings. 12mo. Philadelphia, 1851.

Varnum, Joseph B. The Seat of Government of the United States. A review of the discussions in Congress and elsewhere, on the site and plans of the Federal City. 8vo. Washington, 1854. (P.)

Sparks, Jared. Correspondence of the American Revolution; being letters of eminent men to George Washington, from the time of his taking command of the Army to the end of his Presidency. 4 Vols. 8vo. Boston, 1853.

Washington, George. The writings of; being his Correspondence, Addresses, Messages, and other papers, official and private; with a life of the author, notes and illustrations: By Jared Sparks. 12 Vols. 8vo. Boston, 1839.

——————— Correspondance et écrits; traduits par Guizot. 4 Vols. 8vo. Paris, 1855.

Adams, John. Second President of the United States. Works; with a life of the author, notes and illustrations; by his grandson, C. F. Adams. 10 Vols. 8vo. Boston, 1850-1856.

Vol. I. Life of John Adams.
" II. Diary; and Autobiography.
" " Notes of Debates in the Continental Congress in 1775-1776.
" " Appendix; Arguments of Counsel, 1761 and 1769. Original draught of the Declaration of Rights, &c.
" III. Autobiography and Diary. (*Continued.*)
" " Miscellaneous Essays; and controversial Papers of the Revolution.
" " Appendix; on the powers of the Senate in appointing Ambassadors, &c., by Thomas Jefferson.
" IV. Novanglus; or, a History of the Dispute with America, from its origin in 1754 to the present time.
" " Works on Government; The Plan (Thoughts on Government, &c.) The Model (Report of a Constitution for Massachussetts; with observations by the Editor.) The Defence, (Defence of the Constitutions of Government of the United States, against the attack of M. Turgot. 1778. Vol. I. An account of ancient and modern Republics, etc.)
" V. Defence of the American Constitutions. (Vols. 2 and 3,) Italian Republics of the Middle Age.)
" VI. Defence, etc. Vol. 3 (*Continued;*) being a Review of Marchamont Nedham, on the Right Constitution of a Commonwealth, &c.
" " Discourses on Davila, papers on Political history. Correspondence on Government, and on the Constitution of the United States.
" " Letters in reply to Strictures on some parts of the "Defence of the American Constitutions."
" " Review of propositions for amending the Constitution. 1808.
" VII-VIII. Official Letters, Messages and Public Papers.
" IX. Official Letters, etc., (*Continued.*) Also, General Corresdondence.
" X. General Correspondence, (*Continued.*) General Index.

——————— A second copy, presented by the United States Government.

——————— The suppressed history of the Administration of John Adams, second resident of the United States, (from 1797 to 1801) as printed and suppressed in 1802; by John Wood; now republished with notes, and an Appendix, by J. H. Sherburne. 8vo. Philadelphia, 1846.

Ames, Fisher. Works; with a selection from his speeches and correspondence; edited by his son, Seth Ames. 2 Vols. 8vo. Boston, 1854.

Vol. I. Memoir; by Dr. Kirkland.
" " Letters chiefly on public affairs, 1789-1807.
" II. Speeches; Political Essays; Miscellaneous Essays.

Franklin, Benjamin. Works; containing several political and historical tracts not included in any former edition, and many letters not hitherto published; with notes, and a life of the author; by Jared Sparks. 10 Vols. 8vo. Boston, 1844.

Vol. I. Franklin's Autobiography; with continuation by Sparks.
" II. Essays on Religious and Moral subjects, and the Economy of Life; Bagatelles; Essays on general Politics, Commerce and Political Economy.
" III, IV. Essays and tracts, historical and political, before the American Revolution. Vol. III. includes an historical review of the Constitution and Government of Pennsylvania.
" V. Political Papers, during and after the American Revolution. Letters and Papers on Electricity.
" VI. Letters and Papers on Philosophical subjects.
" VII–X. Correspondence; General Index.

Gibbs, (George.) Memoirs of the Administrations of Washington and John Adams. Edited from the papers of Oliver Wolcott, Secretary of the Treasury. 2 Vols. 8vo. New York, 1846.

Jefferson, Thomas. Third President of the United States. Life; with parts of his correspondence, and notices of his opinions on questions of Civil Government, National Policy, and Constitutional Law; by George Tucker. 2 Vols. 8vo. London, 1837.

———— Life, by James Parton. 8vo. Boston, 1874. (Reprinted from The Atlantic Monthly Magazine.)

———— The Writings of; being his Autobiography, Correspondence, Reports, Messages, Addresses, &c., published by order of the Joint Committee of Congress on the Library; with notes by H. A. Washington. 9 Vols. 8vo. Washington, 1853–54.

Vol. I. Autobiography; Letters (1773–1783.) Letters written while in Europe, (1784–1790.)
" II–VII. Letters written while in Europe; and Letters written afterwards, to the time of his death, (1790–1826.)
" VII. Also, Reports and Opinions while Secretary of State.
" VIII. Inaugural Addresses and Messages; Replies to public Addresses; Indian Addresses; Notes on Virginia; Biographical Sketches of P. Randolph, Merriwether Lewis, General Kosciusko, and Dr. Franklin; The Batture of New Orleans; on the right of the public to the beach of the River Mississippi, adjacent to New Orleans.
" IX. Parliamentary Manual; The Anas; Miscellaneous Papers.
" " General Index;

YORK UNIVERSITY LAW LIBRARY

Jefferson, Thomas. Writings. A second copy presented by the U. S. Government.

Madison, James. Fourth President of the United States. History of his life and times, by Wm. C. Rives. Vols. 1-3. (extending only to 1797) Second edition. 8vo. Boston, 1866-1870.

Adams, (John Quincy) Sixth President of the United States. Life and public services, with Eulogy delivered before the Legislature of New York; by W. H. Seward. 8vo. New York, 1855.

———————— Memoirs; Comprising portions of his Diary from 1795 to 1848. Edited by C. F. Adams. 12 Vols. 8vo. Philadelphia, 1874-77.

Jackson, Andrew. Seventh President of the United States. Life: by James Parton. 3 vols. New York, 1861.

Van Buren, Martin. Eighth President; Origin and course of Political Parties in the United States; Edited by his sons. 8vo. New York, 1867.

Tyler, John. Tenth President of the United States. Memoir, of—or, Seven decades of the Union; the humanities and materialism: by Henry A. Wise. 8vo. Philadelphia, 1872.

Buchanan, James. Fifteenth President of the United States. His Administration on the eve of the Rebellion. 8vo. New York, 1866.

Lincoln, Abraham. Sixteenth President of the the United States. History of his Administration; including his Speeches, Letters, Addresses, Proclamations, and Messages; with a sketch of his life: by Henry J. Raymond. 8vo. New York, 1864.

———————— Memorial of,—Printed by order of the City Council of Boston, Massachusetts. 8vo. Boston, 1865.

Johnson, Andrew. Seventeenth President of the United States. Speeches; with a biographical introduction: by Frank Moore. 8vo. Boston, 1865.

Howells, W. D. Life and Character of Rutherford B. Hayes (President of the United States) and sketch of W. A. Wheeler (Vice President). 12mo. New York, 1876.

Tileston, E. G. Hand-book of the Administrations of the United States, from Washington to Grant. 12mo. Boston, 1871.

Mayo, (Robert.) Political sketches of eight years in Washington, in four parts, with annotations, &c. Part I: Sketches of the duplicity of the Jacksonian diplomacy. 8vo. Baltimore, 1839.

Chase, (L. B.) History of the Polk Administration. 8vo. New York, 1850.

McPherson, Edward. Clerk of the House of Representatives, United States. Political Manuals, including a classified summary of the principal Executive, Legislative and Politico-Military facts of the period, from President Johnson's accession, 15th April, 1865-1869. 4 Vols. bound in 1 Vol. 8vo. Washington, 1866, &c.

McPherson, Edward. Political history of the United States, from the period of reconstruction, (from 15th April, 1865, to 15th July, 1870.) A reprint of the preceding work, with corrections and additions. 8vo. Washington, 1871.

———— Hand-book of Politics for 1872; a record of political action, from 15th July, 1870, to 15th July, 1872. 8vo. Washington. 1872.

———— Hand-book of politics for 1874; a record, &c., from 15th July, 1872, to 15th July, 1874. 8vo. Washington, 1874.

———— Hand-book of politics for 1876; A record (as above) from 15th July, 1874, to 15th July, 1876. 8vo. Washington, 1876.

Calhoun, John C. Works; Edited by R. K. Crallé. Vols. 1 to 6. 8vo. New York, 1854–1856.

Vol. I. Disquisition on Government, and a discourse of the constitution and Government of the United States.
" II-III-IV, Speeches of the House of Representatives, and in the Senate of the United States.
" V-VI. Reports to Congress, and public Letters.

Webster, Daniel. Works; Ninth Edition. 6 Vols. 8vo. Boston, 1856.

Vols. I-II. Memoir of the public life of Webster, by Edward Everett.
" " Speeches on various public occasions.
" III-IV. Speeches in Massachusetts Convention, and in Congress.
" V. Also, Legal Arguments and Speeches to the Jury.
" VI. Legal Arguments, &c.; Diplomatic and Official Papers; Miscellaneous Letters; Index.

———— Private correspondence; Edited by his son, Fletcher Webster: including D. Webster's Autobiography, and a sketch of the life of his brother Ezekiel. 2 Vols. 8vo. Boston, 1857.

———— Life of,—by G. T. Curtis. 2 Vols. 8vo. New York, 1870.

———— Memorial of,—from the City of Boston, consisting of testimonials of respect to his memory, called forth in that city; with an account of his illness and death. 8vo. 1853.

Winthrop, R. C. Addresses and Speeches on various occasions, [before the House of Representatives of Massachusetts, the Senate and House of Representatives of the United States, at Public Meetings, &c.] 8vo. Boston, 1852.

Clay, Henry. The Life and Speeches of. Compiled and edited by D. Mallory. 2 Vols. 8vo. New York, 1843.

Vide also Everett's Orations; life of Gouverneur Morris; life of Livingston, &c., in HISTORY OF AMERICA.

YORK UNIVERSITY LIBRARY

Clay, Henry. The Life, Correspondence and Speeches by Calvin Colton. 6 Vols. 8vo. New York, 1857.

Vols. I-II-III. Life and times. Vol. III. Correspondence 1843 to 1851.
" IV. Correspondence from 1801 to 1852.
" V-VI. Speeches in Congress. Vol. VI. Also contains an obituary sketch of the Editor. Calvin Colton, L. L. D.

Wirt, William. The letters of the British Spy, to which is prefixed a biographical sketch of the author. 12mo. New York, 1856.

Bartlett, David. Modern Agitators; or pen portraits of living American Reformers. 8vo. New York, 1856.

umner, Charles. Recent Speeches and Addresses. 8vo. Boston, 1856.

Everett, Edward. Orations: See *Belles Lettres.*

Seward, W. H. Works; Edited by G. E. Baker. 3 Vols. 8vo. New York, 1853.

Vol. I. Biographical Memoir; Speeches in the Senate of New York, and of the United States; Forensic Arguments; (for his other Speeches, Vol. III.)
" II. Historical Notes on the State of New York, Messages, while Governor of that State; Official correspondence, on the Virginia and Georgia controversies, the McLeod case, &c.; Pardon papers.
" III. Orations and Discourses; Occasional Speeches; Executive Speeches; Political Writings; General correspondence; Letters from Europe.

Woodbury, Levi. Writings (being a collection of his "principal productions") with a biographical notice. 3 Vols. 8vo. Boston, 1852.

Vol. I. Political.
" II. Judicial.
" III. Literary, including Addresses, Reports, &c, with extracts from his family correspondence.

Legare, Hugh Swinton. Late Attorney-General, and acting Secretary of State of the United States. Writings, including a Diary of Brussels, and Journal of the Rhine. Extracts from his Private and Diplomatic Correspondence, Orations and Speeches. Contributions to the New York and Southern Reviews; with a Memoir. Edited by his Sister. 2 Vols. 8vo. Charleston, 1846.

Van Santvoord, (George.) Sketches of the lives and judicial services of the Chief Justices of the Supreme Court of the United States. 8vo. New York, 1854.

Flanders, (Henry.) Lives and times of the Chief Justices of the Supreme Court of the United States. First series, John Jay, John Rutledge. 8vo. Philadelphia, 1855.

——————— Second series. William Cushing, Oliver Ellsworth, John Marshall. 8vo. Philadelphia, 1858.

Crittenden, John J. Life with Selections from his Correspondence and Speeches: Edited by his daughter, Mrs. Chapman Coleman. 2 Vols. 8vo. Philadelphia, 1871.

Stewart, Andrew. The American System · Speeches on the Tariff question, and on Internal improvements, principally delivered in the House of Representatives of the United States. 8vo. Philadelphia, 1872.

Skinner, Orrin. The issues of American Politics; a discussion of the principal questions incident to the Governmental polity of the United States, *i.e.* Force Legislation, Civil Service, Suffrage, Centralization, Currency, Amnesty, the Public Debt, Banking System, Reconstruction, Constitutional Amendments, Tariffs, &c. 8vo. Philadelphia, 1873.

Hill, Britton, A. Liberty and Law under Federative Government. 8vo. Philadelphia, 1874.

Ingersoll, Charles. Fears for Democracy regarded from the American point of view. 8vo. Philadelphia, 1875.

Statutes at Large, and Treaties of the United States. Edited by R. Peters and G. Minot. 15 Vols. 8vo. Boston, 1848–1869.

The Public Statutes at Large, from the Organization of the Government in 1789, to March 3, 1845. Arranged in chronological order, with notes of the Decisions of the courts, &c. Vols. I to V.

The Private Statutes at Large for the same period. Vol. VI.

Treaties between the United States and the Indian Tribes (for the same period). Vol. VII.

Treaties between the United States and Foreign Nations, with Notes (for the same period.) Vol. VIII.

The Statutes at Large and Treaties, from December 1, 1845, to March 3, 1851. Arranged in chronological order. Edited by G. Minot. Vol. IX, in two parts: the second part containing Private Laws and Treaties.

Sessional Statutes and Treaties (in continuation), for 1851-2 to 1854-5. Vol. X, in two parts; the second part containing Private Laws and Treaties. Vol. XI, in two parts; being for 1855-6 to 1858-9: the second part containing the Private Laws and Treaties. Vol. XII, in two parts; being for 1859-60 to 1862-3; the second part containing the Private Laws and Treaties. Vol. XIII. in two parts. (1863-4, 1864-5.) Vol. XIV, in two parts (1865-6, 1866-7.) The second parts are bound together in 1 vol, which contains the Private Laws and Treaties, from 1863-67. Vol. XV, in two parts (1867-1868-9.)

——— A Synoptical Index to the Laws and Treaties of the United States, contained in the first nine vols. 8vo. Boston, 1852.

Revised Statutes of the United States, passed at the 1st Session of the 43rd Congress, 1873–74; being the general Statutes in force on 1st December, 1873; with an Appendix, containing "An Act to correct errors and supply omissions." 8vo. Washington, 1875.

Sessional Statutes of Congress, with Treaties; 1870 to date.

Dunlop, James. Digest of the General Laws of the United States, with references to the Acts repealed, supplied or modified; and notes of the decisions of the Supreme Court upon their construction. 8vo. Philadelphia, 1856.

Brightly, F. C. Analytical digest of the Laws of the United States, from the adoption of the Constitution to the end of the 38th Congress. 1789-1857 and 1857–1865. 2 Vols. Philadelphia, 1858–1865.

——————— Supplement to the foregoing work, containing a Digest of the Laws to the end of the 37th Congress. 1857–1863. 8vo. Philadelphia, 1863.

——————— Vol. 2. Digest of the Laws to the end of 1st Session of the 41st Congress, 1857–1869. 8vo. Philadelphia, 1869.

Digest of appropriations for the Government of the United States for the year ending June 30, 1877. 4to. Washington, 1876.

Official Opinions of the Attorney's General of the United States (1789–1871), advising the President and Heads of Departments in relation to their official duties; and expounding the Constitution, Treaties, and Public Laws of the country; with notes and references. Vols. 1 to 14. 8vo. Washington, 1852–75.

Vols. I-IV. Edited by B. F. Hall.
" V-VII. Edited by C. C. Andrews.
" VIII. Published by R. Farnham.
" IX-XII. Edited by J. H. Ashton.
" XIII-XIV. Edited by A. J. Bentley.

Gilpin, H. D. Opinions of Attorneys General of the United States, 1789–1841. 2 Vols. 8vo. Washington, 1841.

Digest of the opinions of the Attorneys General of the United States, 1789–1856; with references to leading decisions of the Supreme Court, by C. C. Andrews 8vo. Washington, 1857.

Digest of the published opinions of the Attorneys General; and of leading decisions of the Federal Courts, with reference to International laws, &c., by J. L. Cadwalader. 8vo. Washington, 1877.

Smith, E. Fitch. Commentaries on Statute and Constitutional Law, and Statutory and Constitutional Construction. 8vo. Albany, 1848.

Sedgwick, Theodore. On the rules which govern the Interpretation and application of the Statutory and Constitutional Law. 8vo. New York, 1857.

——————— Second edition, with notes, by J. N. Pomeroy. 8vo. New York, 1874.

Tiffany, Joel. On Government and Constitutional Law; being an inquiry into the source and limitation of Governmental authority, according to the American theory. 8vo. Albany, 1867.

Cooley, T. M. On the Constitutional limitations which rest upon the legislative powers of the States of the American Union. 8vo. Boston, 1868.

——————— Second edition, with considerable additions. 8vo. Boston, 1871.

Du Ponceau, P. S. On the nature and extent of the Jurisdiction of the United States; with a Sketch of the National Judiciary Powers exercised prior to the adoption of the present Constitution, by T. Sergeant, &c. 8vo. Philadelphia, 1824.

Sergeant, Thomas. Constitutional Law; or, the Practice and Jurisdiction of the Courts of the United States. 8vo. Philadelphia, 1830.

Robinson, Conway. The Practice of Courts of Justice in England and the United States. 7 Vols. (Vol. 4 wanting.) 8vo. Richmond, Va., 1854–1855.

Vol. I. Treating chiefly of the Conflict of Laws and the Statute of Limitations.
" II. Treating of the subject-matter of personal Actions.
" III. Treating of personal actions with respect to the parties who may sue and be sued. This work "treats of the principles and pleadings, as well as the practice in Courts of Justice in England and the United States."
" V, VI VII. As to the grounds and form of defence in personal actions.

Abbott, (B. V.,) and Abbott, Austin. Treatise upon the United States Courts and their practice; with forms. 2 Vols. 8vo. New York, 1869–1871.

———————————— Third edition. Re-written. 2 vols. 8vo. New-York, 1877.

Desty, Robert. Manual of practice in the Courts of the United States; with rules and orders of the Supreme Court, and notes of Decisions, &c. 12mo. San Francisco, 1875.

Conkling, Alfred. On the Organization, Jurisdiction, and practice of the Courts of the United States, in Suits at law. Fifth edition, revised and enlarged. 8vo. Albany, 1870.

Kent, James. Commentaries on American Law. Sixth edition, which contains "the last corrections by the Author." 4 Vols. 8vo. New York, 1848.

———————————— Eleventh edition. Edited by G. F. Comstock. 4 vols. 8vo. Boston, 1866.

———————————— Twelfth edition. Edited by O. W. Holmes, Jun. 4 Vols. 8vo. Boston, 1873.

———————————— Commentary on International Law. Edited by Abdy. 8vo. Cambridge, 1866.

Walker, Timothy. Introduction to American Law. Third edition, enlarged. 8vo. Boston, 1855.

Bouvier, John. Institutes of American Law. 4 vols. 8vo. Philadelphia, 1851.

Waterman, T. W. The American Chancery Digest. An analytical digested Index of all the reported decisions in Equity of the United States Courts, and of the Courts of the several States, to the present time; with notes and an introductory essay on the Court of Chancery, and on Equity Jurisdiction in the United States. Third edition. 3 Vols. 8vo. New-York, 1851.

Law, S. D. The Jurisdiction and Powers of the United States Courts, and Rules of Practice in Equity and Admiralty; with notes and references. 8vo. Albany, 1852.

Curtis, G. T. Commentaries on the Jurisdiction, Practice, and peculiar Jurisprudence of the Courts of the United States. 2 Vols. 8vo. Philadelphia, 1854.

Vol. I. Of the Supreme Court, only, published.

Phillips, P. The Statutory Jurisdiction and Practice of the Supreme Court of the United States: with forms and rules for the same and for the Courts of Claims, of Equity, of Admiralty, and in Bankruptcy. Revised edition. October, 1875. 8vo. Washington, 1876.

Duer, W. A. Lectures on the Constitutional Jurisprudence of the United States. Second edition, enlarged, &c., and adapted to Professional as well as general use. 12mo. Boston, 1856.

Dillon, J. F. Removal of causes from State Courts to Federal Courts. Revised edition 8vo. St Louis, 1877. (P)

Wharton, Francis. Precedents of Indictments and Pleas, adapted to the use both of the Courts of the United States and those of all the several States; with notes on Criminal Pleadings and Practice. 8vo. Philadelphia, 1849.

———————— On the Law of Homicide in the United States, with an appendix of leading cases on Homicide. 8vo. Philadelphia, 1855.

———————— Second edition, revised and enlarged. 8vo. Philadelphia, 1875.

———————— On the Criminal Law of the United States, with Decisions on Cases, &c. 8vo. Philadelphia, 1852.

———————— Fifth and revised edition. 2 Vols. 8vo. Philadelphia, 1861.

———————— Sixth and revised edition. 3 Vols. 8vo. Philadelphia. 1868.

Storer, (H. R.,) and Heard, F. F. Criminal Abortion; its nature, its evidence, and its law. 8vo. Boston, 1868.

———————— Why not? a book for every Woman; a prize Essay. 12mo. Boston, 1868.

Davis, D. On the authority and duty of Justices of the Peace in Criminal Prosecutions. Third edition, greatly enlarged. 8vo. Boston, 1853.

This work is specially designed for the "New England States, but no effort has been spared to render it useful throughout the United States."

Livingstone, Edward. Complete works on Criminal Jurisprudence; consisting of systems of Penal law for the State of Louisiana and for the United States of America, with Introductory Reports; and an Introduction by Chief Justice S. P. Chase. 2 Vols. 8vo. New York, 1873.

Crooker, John G. The duties of Sheriffs, Coroners, and Constables; with practical forms. Second edition, revised and enlarged. 8vo. New York, 1871.

Bouvier, J. Law Dictionary, adapted to the Constitution and Laws of the United States, and of the several States of the American Union, with references to the Civil and other Foreign Laws. Third edition. 2 Vols. Philadelphia, 1848.

———— Fourth edition, enlarged. 2 Vols. 8vo. Philadelphia, 1853.

———— The same work. Fifth edition. 2 vols. Philadelphia, 1855. (L. C.)

———— Twelfth edition, revised and greatly enlarged. 2 Vols. 8vo. Philadelphia, 1868.

Burrill, Alex. M. New Law Dictionary and Glossary of the Common and Civil Law, with Translations of various Technical Phrases in different languages, &c., on the basis of Spelman's Glossary, adapted to the United States. 2 Vols. 8vo. New York, 1850.

———— Second edition, enlarged. 2 Vols. 8vo. New York, 1859. New title-page. 1867.

Roelker, B. Manual for the use of Notaries Public. 8vo. New York, 1853.

———— The same work. Third edition. 8vo. New York, 1857.

Livingston, J. Law Register: [a Professional Directory; also "Official Directory for the United States and for the every State, &c."] 8vo. New York, 1854.

Sharswood, Judge. Professional Ethics. 8vo. Boston, 1854.

Killiard, F. The Elements of the Laws: a Summary of American Jurisprudence for Students, Men of Business, &c. Second edition. 8vo. New York, 1848.

Smith, T. L. Elements of the Laws, Civil and Criminal, in the United States and the several States. 12mo. Philadelphia, 1853.

Wheeler, J. D. Practical abridgment of American Common Law Cases, argued and determined in the Courts of the several States, and the United States Courts, from the earliest period to the present time; alphabetically arranged, with notes and references to the Statutes of each State and analogous adjudications. Comprising under the several titles a practical treatise on the different branches of the Common Law. 8vo. 8 Vols. New York, 1833-36.

Hare, (J. J. C.,) and Wallace, H.B. American Leading Cases; being Select Decisions of American Courts, in several departments of Law; with especial reference to Mercantile Law. With Notes. Second edition, enlarged. 2 Vols. 8vo. Philadelphia, 1851.

American Jurist, and Law Magazine; from its commencement in January 1829, until it ceased to be published, in 1843. 28 vols. General Index to vols. 1 to 10. 8vo. Boston.

There is a continuation of the General Index at the end of Vol. 20.

American Law Review: from its commencement in October 1866. 8vo. Boston. Vols. 1-10.

YORK UNIVERSITY LAW LIBRARY

Railroad Laws and Charters of the United States; collated, arranged in chronological order, with synopsis and remarks, by W. P. Gregg and B. Pond. 2 Vols. 8vo. Boston, 1851.

Pierce, E. L. On American Railroad Law. 8vo. New York, 1857.

Webb, E. F. Railroad Laws of Maine, public and private, with legal decisions thereon, &c. 8vo. Portland, 1875.

Blackwell, R. S. On the power to sell land for the non-payment of taxes assessed thereon; the Decisions of the Federal Courts, and of the Supreme Tribunals of the several States. 8vo. Chicago, 1855.

Taylor, J. N. On the American Law of Landlord and Tenant, giving the law of the several United States. Second edition, enlarged. 8vo. Boston, 1852.

———— Sixth edition, revised and enlarged. 8vo. Boston, 1873.

Thornton, J. B. Digest of the Conveyancing, Testamentary, and Registry Laws of all the States in the Union, &c. 8vo. Boston, 1847.

———— The same Work. Second edition, enlarged. 8vo. Boston, 1854.

Curtis, G T., American Conveyancer. Legal Forms and Instruments adapted to use in the United States; with directions for applicants under the Patent Laws. 12mo. Boston, 1856.

Washburn, Emory. On the American Law of Real Property. 2 Vols. (Vol. 1.) 8vo. Boston, 1860.

———— Third edition, 3 Vols. 8vo. Boston, 1868.

———— Fourth edition, revised and enlarged, 3 Vols. 8vo. Boston, 1876.

Reeve, Chief Justice. On the Law of Descents in the several United States of America. 8vo. New York, 1825.

Drake, C. D. On the law of Suits by Attachment in the United States. 8vo. Boston, 1854.

———— Second edition, revised and enlarged; with an Appendix containing the leading Statutory provisions of the several States, in relation to suits by Attachment; and a treatise on Foreign Attachment in the Lord Mayor's Court of London, by John Locke. 8vo. Boston, 1858.

———— Fourth edition, revised and enlarged, 8vo. Boston, 1873.

Cowen, S. J. On the Law and Practice of Warrants and Attachments; with cases. 8vo. Albany, 1874.

Naturalization. Laws of the United States; containing also the Alien Laws of the State of New York and of the other States; with Decisions thereon, Forms, &c., by a Member of the Bar. 8vo. Rochester, 1855.

Military Laws of the United States, to which is prefixed the Constitution of the United States, by Trueman Cross. 8vo. Washington, 1825.

Moore, J. G. Patent Office and Patent Laws; or, A Guide to Inventors, and Book of Reference for Lawyers, &c. 8vo. Philadelphia, 1855.

Curtis, G. T. On the Law of Patents for Useful Inventions in the United States. 8vo. Boston, 1849.

———— Third edition, revised and enlarged. 8vo. Boston, 1867.

———— Fourth edition, revised and enlarged. 8vo. Boston, 1873.

———— On the Law of Copyright in Books, Manuscripts, Engravings, &c., in England and America. Notices of the History of Literary Property. 8vo. Boston, 1847.

Law, S. D. Digest of American cases relating to Patents for Inventions and Copyrights, from 1789 to 1862 [with the laws from 1790 to 1866]. 8vo. New York, 1868.

———— Copyright and Patent Laws of the United States, 1790 to 1866, with notes of judicial decisions thereunder, and forms. 12mo. New York, 1866.

Whitman, C. S. Patent Copyright and Trade Mark Cases, determined in the Supreme Court of the United States, since December, 1860. 8vo. Washington, 1875.

———— Patent Laws, and practice of obtaining Letters Patent for Inventions in the United States and foreign countries; including Copyright and Trade Mark Laws. 8vo. Washington, 1871.

Howson, H. and C. Inquiry into the American Patent System; with the Laws relating to Patents, Trade Marks and Copyrights. 8vo. Philadelphia, 1872.

Postal Laws, (The) and Regulations issued by Authority of the Postmaster General of United States. Compiled and prepared dy Wm. H. Ireland and J. M. McGrew. 8vo. Washington, 1873.

Holcombe, J. P. The Law of Debtor and Creditor in the United States and Canada. 8vo. New York, 1848.

Burrill, A. M. On the Law and Practice of Voluntary Assignments for the benefit of Creditors, with Forms. 8vo. New York, 1853.

———— Third edition, revised and enlarged by J. L. Bishop. 8vo. New York, 1877.

Hawes, G. P. Law relating to general Voluntary Assignments. 8vo. New York, 1876.

Byles, J. B. On the Law of Bills of Exchange, Promissory Notes, &c., with Notes illustrating the law and practice in this Country, by the Hon. Judge Sharswood. 8vo. Philadelphia, 1853.

James, E. The Bankrupt Law of the United States, 1867, with notes, and a collection of American and English decisions upon the principles and practice of the Law of Bankruptcy. 8vo. New York, 1867.

Gazzam, A. W. American and English Bankruptcy Digest and Rules of Practice in United States Courts in Bankruptcy. 2 Vols. 8vo. Albany, 1871.

National Bankruptcy Register Reports, from 1867. Edited by W. A. Shinn, &c. 8vo. New York.

Morse, John T., Jun. On the Law relating to Banks and Banking, with an Appendix, containing the National Banking Act of 1864, and amendments thereto. 8vo. Boston, 1870.

Bump, O. F. The practice in Bankruptcy, with the Bankrupt Law of the United States, as amended. Seventh edition. 8vo. New York, 1874.

——————————Tenth edition. 8vo. New-York, 1877.

Coler, W. N. On the Law of Municipal Bonds. 2 vols. 8vo. New York, 1873.

Heyl, L. Statutes of the United States, relating to Revenue, Commerce, Navigation and the Currency. 8vo. Boston, 1868.

Brown, J. D. The Collection Laws of the several States and the District of Columbia, comprising the Laws relating to Imprisonment for Debt, Attachment, Judgment, and Execution; Jurisdiction of Justices, Exemption, Statute of Limitations, Rights of Married Women, &c., &c. 8vo. Philadelphia, 1855.

Hoyt, J. T. Collection Laws, Special Exemption, Property, Banking and Interest Laws of Illinois, Indiana, Michigan, Iowa, Wisconsin and Minnesota. 8vo. Chicago, 1859.

Wells' Every Man his own Lawyer, and United States Form Book. A complete guide in all matters of law and business negotiations, for every State in the Union. New edition. 8vo. New York, 1869.

Bishop, G. Every Woman her own Lawyer. Containing the Laws of the different States relative to Marriage and Divorce, Property in Marriage, Rights of Widows, &c., &c. 8vo. New York, 1858.

Crosby, Frank. Everybody's Lawyer and Counsellor in Business; with legal Forms, and the laws of different States for collection of debts, Property exempt from execution, Rights of married women, &c., &c. 8vo. Philadelphia, 1860.

Bryant & Stratton's Commercial Law for Business Men; including merchants, farmers, mechanics, &c., adapted to all the States of the Union; by Amos Dean. 8vo. New York, 1861.

Bateman, W. O. General Commercial Law, as recognized in the Jurisprudence of the United States. 8vo. Philadelphia, 1860.

Troubat, F. J. The Law of Commandatory and Limited Partnership in the United States. 8vo. Philadelphia, 1853.

Sergeant, H. J. On the Lien of Mechanics and Materialmen, in Pennsylvania, with Acts of Assembly relating thereto, &c. Second edition, by E. S. Miller. 8vo. Philadelphia, 1856.

Houck, Louis. On the Mechanic's Lien Law in the United States. 8vo. Chicago, 1867.

Phillips, S. L. On the Law of Mechanic's Liens on Real and Personal Property. 8vo. Boston, 1874.

Kneeland, S. F. Upon the principles governing the acquisition and enforcement of Mechanic's Liens. 8vo. New York, 1876.

Parsons, Theophilus. The Laws of Business for Business men in all the States of the Union, with Forms. Compiled by the author, principally from his treatises on the Law of Contracts, and on the Elements of Commercial Law. 8vo. Boston, 1857.

——————— Laws of Business for all the States of the Union; with Forms and directions for all transactions. 8vo. Hartford, 1869.

——————— Laws of Business for all the States of the Union, and the Dominion of Canada; with forms, &c. Revised and enlarged edition. 8vo. Hartford, 1876.

Smyth, John H. The Law of Homestead and Exemptions. 8vo. San Francisco. 1875.

Page, H. F. View of the Law relative to the subject of Divorce, in Ohio, Indiana and Michigan, 8vo. Columbus, 1850. *See* also Bishop on the Law of Marriage and Divorce.

Browne, W. H. Digest of Statutes, decisions and cases, throughout the United States, upon the subjects of Divorce and Alimony, with a special account of the Pennsylvania Divorce Law. 8vo. Philadelphia, 1872.

Wolford, G. General and public Statute Laws of the several American States, relating to Fire, Inland Navigation, Marine, Life and Health and Casualty, Insurance Corporations, &c. 8vo. Albany, 1870.

Washburn, Emory. On the American Law of Easements and Servitudes. 8vo. Philadelphia, 1863.

——————— Third edition, revised and enlarged. 8vo. Boston, 1873.

Harmon, H. C. Manual of the Pension Laws of the United States of America, embracing all the Laws under which Pensions, Bounties and Bounty Lands are now granted; with forms, instructions and a digest of decisions in relation to Pensions and Bounties. 8vo. Washington, D.C., 1867.

Baff, G. W. The War Claimant's Guide, a manual of laws, regulations, instructions, forms, &c., relating to Pensions, Bounty, Pay, Prize Money, Salvage, &c., and prosecution of all claims against the Government growing out of the War of 1861--1865. 8vo. Cincinnati, 1866.

Boutwell, G. S. Manual of the direct and excise Tax System of the United States; with rules and regulations established by the Commissioner of Internal Revenue. 8vo. Boston, 1863.

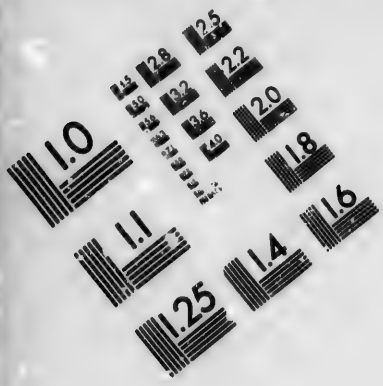

IMAGE EVALUATION TEST TARGET (MT-3)

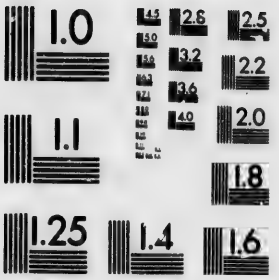

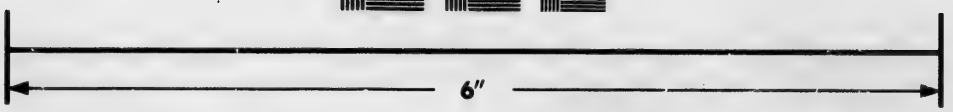

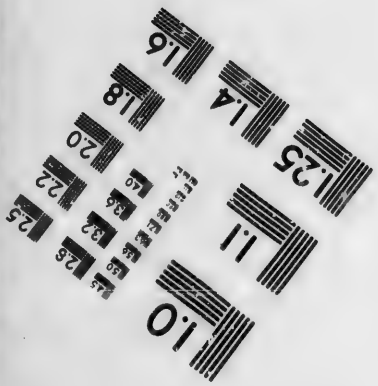

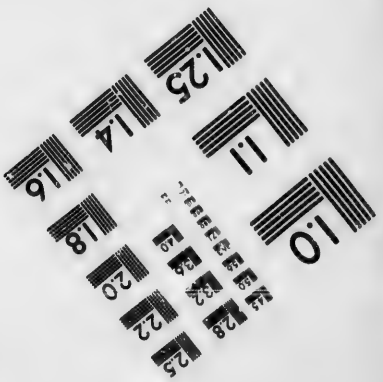

Photographic Sciences Corporation

23 WEST MAIN STREET
WEBSTER, N.Y. 14580
(716) 872-4503

Andrews, C. C. On the Revenue Laws of the United States. 8vo. Boston, 1858.

Street, Alfred B. Digest of the Taxation in the States, under three heads: 1, Mode or Machinery of Taxation; 2, Standard of Valuation; 3, Property liable to, and exempt from Taxation. 8vo. Albany, 1863.

Whiting, Wm. War Powers under the constitution of the United States. Tenth edition. 8vo. Boston, 1864.

——————— Forty-third edition; to which is added, War claims of Aliens; notes and cases decided in the National Courts. 8vo. Boston, 1871.

O'Brien, John. Treatise on American Military Laws and the practice of Courts Martial; with suggestions for their improvement. 8vo. Philadelphia, 1846.

Congressional Documents. Journals of, and Reports, &c., to the Congress of the United States, for the following years:

(1851-2.) Senate Journal. 1 vol.
" Reports of Committees. 2 vols.
" Documents. Vols. 1 to 16.
" Miscellaneous Documents. 1 vol.
House of Representatives' Journal. 1 vol.
" Reports of Committees. 1 vol.
" Executive Documents. Vols. 1 to 15.
" Miscellaneous Documents. 1 vol.

(1852-3.) Senate Journal. 1 vol.
" Documents. Vols. 1 to 11. [Lacking vol. 2.]
" Miscellaneous Documents. 1 vol.
House of Representatives' Journal. 1 vol.
" Reports of Committees. 1 vol.
" Executive Documents. Vols. 1 to 11.
" Miscellaneous Documents. 1 vol.

(1853.) Senate Documents of the Special Session; including Miscellaneous Documents, Reports of Committees and Executive Documents. 1 vol.

(1853-4.) Senate Journal. 1 vol.
" Reports of Committees. 3 vols.
" Documents. Vols. 1 to 13. [Lacking vol. 5.]
" Miscellaneous Documents. 1 vol.
House of Representatives' Journal. 1 vol.
" Reports of Committees. 3 vols.
" Executive Documents. Vols. 1 to 19. [Lacking vol. 18, part 3.
" Miscellaneous Documents. 1 vol.
Another set lacking vol. 2, vol. 15, parts 4 and 5, and vol. 18, part 3.]

(1854-5.) Senate Journal. 1 vol.
" Reports of Committees. 1 vol.
" Documents. Vols. 1 to 13, and vol. 14, part 1.
" Miscellaneous Documents. 3 vols.

Congressional Documents.—*Continued.*

(1854-5.) House of Representatives' Journal.
" Reports of Committees 1 vol.
" Executive Documents. Vols. 1 to 14.
" Miscellaneous Documents. 1 vol.

(1855-6.) Senate Journal. 1 vol.
" Reports. 2 vols.
" Documents. Vols. 1, 3, 8, 10, 11, 15.
House of Representatives' Journal. 1 vol.
" Reports of Committees. 3 vols.
" Executive Documents. Vols 1 to 16.
" Miscellaneous Documents. 2 vols.

(1856-7.) Senate Reports. 1 vol.
" Documents. Vols. 1-3, 7, 9 to 11.
" Miscellaneous Documents. 1 vol.
House of Representatives' Journal. [Lacking.]
" Reports of Committees. 3 vols.
" Executive Documents. Vols. 1 to 13.
" Miscellaneous Documents. 1 vol.

(1857-8.) Senate Journal. 1 vol.
" Reports of Committees, 2 vols.
" Documents. Vols. 1 to 16.
" Miscellaneous Documents. 4 vols.

House Journal. 1 vol.
" Reports of Committees. 6 vols.
" Executive Documents. Vols. 1-2 (4 parts); 3 to 7, 8, (4 parts); 9 to 14
" Miscellaneous Documents. 3 vols.

(1858-9.) Senate Journal. 1 vol.
" Reports. 1 vol.
" Documents. Vols. 1 to 18.
" Miscellaneous Documents. 1 vol.

House Journal. 1 vol.
" Reports of Committees. 3 vols.
" Executive Documents. Vols. 1-2, (4 parts); 3 to 9 10, (4 parts) 11 to 13.
" Miscellaneous Documents. 2 vols.

(1859-60.) Senate Journal. 1 vol.
" Reports of Committees. 2 vols.
" Documents. Vols. 1 to 15.
" Miscellaneous Documents. 1 vol.

House Journal. 2 vols.
" Reports of Committees. 5 vols.
" Executive Documents. 1 to 15.
" Miscellaneous Documents. 7 vols.

YORK UNIVERSITY LAW LIBRARY

Congressional Documents.—*Continued.*

(1860-61.) Senate Journal. 1 vol.
" Reports of Committees. 1 vol.
" Documents. Vols. 1 to 9 (in 11 volumes.)
" Miscellaneous Documents. 1 vol.
House Journal. 1 vol.
" Reports of Committees. 3 vols.
" Executive Documents. Vols. 1 to 10.
" Miscellaneous Documents. 1 vol.

(1861.) Senate Journal. 1 vol.
" Documents and Reports. 1 vol.
House Journal. 1 vol.
" Executive Documents, &c. 1 vol.
" Miscellaneous Documents. 1 vol.

(1861-62.) Senate Journal. 1 vol.
" Reports. 1 vol.
" Documents. 6 vols., and maps, 1 vol.
" Miscellaneous. 1 vol.
House Journal. 1 vol.
" Reports of Committees. 4 vols.
Executive Documents. Vols. 1 to 12.
" Miscellaneous Documents. 1 vol.

(1862-3.) Senate Journal.
" Reports, Vols. 1 to 4.
" Documents. 1 Vol.
" Miscellaneous. 1 Vol.
" Documents. (Special Session).
" Message and Documents accompanying it. 5 Vols.
House Journal. 1 vol.
" Reports, &c. 1 vol.
" Executive Documents. Vols. 1.
" Miscellaneous Documents. 2 vols.

(1863.) Diplomatic Correspondence. Parts 1 and 2.

(1863-4.) Senate Journal. 1 vol.
" Reports of Committees. 1 vol.
" Documents. 1 vol.
" Miscellaneous Documents. 1 vol.
House Journal. 1 vol.
" Reports of Committees. 2 vols.
" Executive Documents. Vols. 1 to 16 and Maps. 1 vol. (Vol. 8 is Coast Survey Report; and Vols. 11-12, Patent Office Report for 1863, and placed accordingly.)
" Miscellaneous Documents. 4 vols. (Vol. 4 being Smithsonian Report for 1863.)

(1864.) Diplomatic Correspondence. Parts 1 and 2.

Congressional Documents.—*Continued.*

(1864-5.) Senate Journal. 1 vol.
" Documents. 1 vol.
" Reports of Committees. 4 vols.
" Miscellaneous Documents. 1 vol.
House Journal. 1 vol.
" Reports of Committees. 1 vol.
" Executive Documents. Vols. 1 to 15. (Vol. 9, Coast Survey; Vol. 10, Patents; Vol. 12, Agriculture Report.
" Miscellaneous Documents. 3 vols. (1 Vol. Smithsonian Report for 1864. 1 Vol. Contested Elections.)

(1865-6.) Senate Journal. 1 vol.
" Documents. 2 vols.
" Reports of Committees. 1 vol.
" Supplemental Report of Joint Committee on the Conduct of the War. 2 vols.
" Miscellaneous Documents. 1 vol.
House Journal. 1 vol.
" Reports of Committees. 3 vols.
" Executive Documents. Vols. 1 to 16.
" Miscellaneous Documents. 3 vols.

(1866-7.) Senate Journal. 1 vol.
" Reports of Committees. 1 Vol.
" Executive Documents. Vols. 1 to 16.
" Documents. 2 vols.
" Miscellaneous Documents. 1 vol.
House Journal. 1 vol.
" Reports of Committees. 4 vols.
" Miscellaneous Documents. 1 vol.

(1867.) Senate Journal. 1 vol.
" Documents. 1 vol.
" Reports of Committees, and Miscellaneous Documents. 1 vol.
House Journal. 1 vol.
" Reports of Committees. 1 vol.
" Executive Documents. 1 vol.
" Miscellaneous Documents. 2 vols.

1867-8.) Senate Journal. 1 vol.
" Reports. 1 vol.
" Documents. 2 vols.
" Reports on the Paris Exposition. Printed by order of the Senate. 6 vols.
" Miscellaneous Documents. 1 vol.
House Journal. 1 vol.
" Reports of Committees. 2 vols.
" Executive Documents. Vols. 1 (in 2 vols.), 2 (in 2 vols.), 3 to 10. (Patents in 4 vols.) 11 to 20.
" Miscellaneous Documents. 2 vols.

YORK UNIVERSITY LAW LIBRARY

Congressional Documents.—*Continued.*

(1868-9.) Senate Journal. 1 vol.
" Reports. 1 vol.
" Documents. 1 vol.
" Miscellaneous Documents. 1 vol.
House Journal. 1 vol.
" Reports. 4 vols.
" Executive Documents. Vols. 1 to 15.
" Miscellaneous Documents. 1 vol.

(1869.) Senate Journal. 1 vol.
" Reports and Miscellaneous Documents. 1 vol.
" Documents. 1 vol.
House Journal. 1 vol.
" Reports. 1 vol.
" Executive Documents. 6 vols.
" Miscellaneous Documents. 1 vol.

(1869-70.) Senate Journal. 1 vol.
" Reports. 1 vol.
" Documents. 3 vols.
" Miscellaneous Documents. 1 vol.
House Journal. 1 vol.
" Reports. 3 vols.
" Executive Documents. 17 vols. (lacking Vol. 9, Part 4, Patents).
" Miscellaneous Documents. 5 vols.

(1870-1.) Senate Journal. 1 vol.
" Reports. 1 vol.
" Documents. 2 vols.
" Miscellaneous Documents. 1 vol.
House Journal. 1 vol.
" Reports. 1 vol.
" Executive Documents 14 vols.
" Miscellaneous Documents. 2 vols.

(1871.) Senate Journal. 1 vol.
" Reports. 1 vol.
" Documents. 1 vol.
" Miscellaneous Documents.
House Journal. 1 vol.
" Executive Documents. 2 vols.
" Miscellaneous Documents. 1 vol.

(1871-2.) Senate Journal. 1 vol.
" Reports. 4 vols. in 18 vols.
" Executive Documents. 3 vols.
" Miscellaneous Documents. 2 vols.
House Journal. 1 vol.
" Reports. 4 vols. in 16 vols.
" Executive Documents. 18 vols. in 21.
" Miscellaneous Documents. 4 vols.

Congressional Documents.—*Continued.*

(1872-3.) Senate Journal. 1 vol.
" Reports. 3 vols.
" Executive Documents. 1 vol.
" Miscellaneous Documents. 2 vols.
House Journal. 1 vol.
" Reports. 3 vols.
" Executive Documents. 11 vols. in 17.
" Miscellaneous Documents. 5 vols.

(1873-4.) Senate Journal. 1 vol.
" Reports. 7 vols.
" Executive Documents. 4 vols.
" Miscellaneous Documents. Vol. 1.
House Journal. 1 vol.
" Reports. 5 vols.
" Executive Documents. 17 vols.
" Miscellaneous Documents. 5 vols.

(1874-5.) Senate Journal. 1 vol.
" Message, Departmental Reports, and Select Documents; edited by B. P. Poore, 1874.
" Reports. 1 vol.
" Executive Documents. 2 vols.
House Journal. 1 vol.
" Reports. 7 vols.
" Executive Documents. 18 vols. (lacking 4 vols).
" Miscellaneous Documents. 3 vols.

(1875-6.) Senate Journal 1 vol.
" Reports. 3 vols.
" Executive Documents. 1 vol.
" Miscellaneous Documents. 1 vol.
House Journal 1 vol.
" Reports. 5 vols.
" Executive Documents. 19 vols.
" Reports. 8 vols.
" Miscellaneous Documents. 9 vols.

(1876-7.) Senate Journal. 1 vol.
" Reports. 4 vols.
" Executive Documents. 1 vol.
House Journal. 1 vol.
" Executive Documents. 9 vols.
" Miscellaneous Documents. 6 vols.

Consolidated Index to the Executive Documents of the House of Representatives, from the twenty-sixth to the fortieth Congress, inclusive (1839—1869); prepared under the direction of Edward McPherson, Clerk of the House. 8vo. Washington, 1870.

Consolidated Index to the Reports of the Committees] of the House of Representatives, from the twenty-sixth to the fortieth Congress, inclusive (1839—1869); prepared under the direction of E. McPherson, Clerk of the House. 8vo. Washington, 1869.

Report of the Secretary of the Treasury of the United States, on the Finances. for 1850 and following years 8vo. Washington.

Table of Post Offices in the United States, on the 1st January, 1851. Washington.

Blue Book; or, Register of all Officers and Agents, Civil, Military and Naval, in the Service of the United States, on 30th September, 1847. 8vo. Washington, 1847.

———————On 30th September, 1855. 8vo. Washington, 1855.

———————For the year, 1876. 8vo. Washington.

Public Lands. Laws of the United States, Resolutions of Congress, Treaties, and other Documents respecting, with an Appendix of Decisions of Courts, to 1833. 2 Vols. 8vo. Washington, 1828, 1836.

———————— Report of the Commissioner of the Land Office. 8vo. Washington, 1849.

For a series of Departmental Reports from the Secretaries of War, of the Navy, and of the Treasury of the United States, together with other American State Papers, for the years 1812 to 1868, *vide* British and Foreign State Papers.

Copp, H. N. Decisions of the Commissioner of the General Land Office, and the Secretary of the Interior, under the United States Mining Statutes, of 1866 to 1872. 8vo. San Francisco, 1874.

Lester, W. W. Land Laws, regulations of the General Land Office, and Public Land cases from 1838 to 1870; with reference to earlier Laws and Cases. 2 Vols. 8vo. Philadelphia, 1860, 1870.

Zabriskie, Jas. C. Public Land Laws of the United States; with instructions and decisions thereon; also Laws of Western States on Public Lands, and an Appendix of Historical, Geological and Statistical information. 8vo. San Francisco, 1870.

Copp, H. N. Public Land Laws, from 1869-1875: with decisions, instructions, and opinions thereon, during the same period. 8vo. Washington, 1875.

Hart, Albert. The Mining Statutes of the United States, California and Nevada. 8vo. San Francisco, 1877.

California, State of:—

General Laws of the, from 1850 to 1864, inclusive; with the Constitutions, Proclamations, and Naturalization Laws in force therein; by Theodore H. Hittell. 2 vols. 8vo. San Francisco, 1865.

———————— From 1864 to 1871; a Supplement to the foregoing work. By C. H. Parker. 8vo. San Francisco, 1871.

Connecticut, State of:—

Journals of the House of Representatives, for the Sessions held in the years 1849, 1851; 1852, 1853, 1854, 1855, and 1856 to 1877. 8vo. Hartford and New Haven.

Journal of the Senate, for the Sessions held in the years 1846, 1849, 1850, 1853, 1855, 1856 and 1874 to 1877. 2 Vols. 8vo. Hartford and New Haven.

Connecticut, State of:—*Continued.*

Legislative Documents, Message, Reports, etc., communicated to the Legislature, in the Sessions for 1855 and 1856, 1874 to 1877. 8vo. Hartford. (None for 1860.)

Acts and Laws; Revision of 1796. 8vo. Hartford.

Public Statute Laws; Revision of 1838. 8vo. Hartford, 1839. (*Two copies.*)

Public Statutes; Revision of 1849. 8vo. Hartford.

Public Statutes: Revision of 1854. 8vo. New Haven.

General Statutes; Revision of 1866. 8vo. New Haven.

General Statutes Revision of 1875. 8vo. Hartford.

Public Acts passed in the Sessions of 1855, 1856 to 1877. 8vo. Hartford and New Haven.

Resolutions and Private Acts (or Special Laws,) from the year 1789 to 1870. 2 vols. 8vo. Hartford, and New Haven, 1837.

Resolutions and Private Acts, passed in 1856 to 1877. New Haven.

Public Records of the Colony of Connecticut; prior to the Union with New Haven Colony in May, 1665, and from that time to November, 1750. Edited with notes, by J. H. Trumbull, and afterwards by C. J. Hoadly. Vols. 1 to 9. 8vo. Hartford, 1850-1876.

Florida, State of:—

Digest of the Public Statute Law of, in force on 6th January, 1847. By H. A. Thompson. 8vo. Boston, 1847.

———————— In force up to 1st January, 1872. By A. H. Bush. 8vo. Tallahassee, 1872.

Illinois, State of:—

Journal of the Senate, at their Session, begun Dec. 3, 1832. 8vo. Vandalia, 1833.
N.B.—Records of the Senate, as a Court of Impeachment, in the Trial of Hon. T. W. Smith, are in an Appendix.

Journal of the Senate at Sessions begun Dec. 9th 1839, and Journals for Session begun Dec. 2, 1844, and Dec. 7, 1846, Jan. 1, 1849, [and] at its Second Session, commencing October 22nd. 5 vols. 8vo. Springfield.

Reports [with Governor's Message] made to Senate and House of Representatives of, 1842-3, 1844-5, 1846-7, 1849, 1851. In 5 vols. 8vo.

Journal of the Constitutional Convention, held at Hartford in 1818. 8vo. Hartford, 1873, (P.)

Journal of the Convention assembled at Springfield, June 7, 1847, for revising the Constitution of, with the proposed Constitution. 8vo. Springfield, 1847.

Revised Statutes, adopted by the General Assembly, 1844-45, with an Appendix, containing Acts passed at the same and previous Sessions, not incorporated, which remain in force. With Notes, etc., by M. Brayman. 8vo. Springfield, 1845.

Illinois, State of:—*Continued.*

General Laws concerning Real Estate, and the Title thereto; including such as relate to Descents, Limitations, Judgments, Executions, Partitions, Dower, Conveyances, and Revenue; by N. H. Purple, late of the Supreme Court. 8vo. Quincy, 1849.

Statutes of, embracing all the General Laws of the State, in force December, 1, 1857; with a reference to the Decisions of the Supreme Court, upon the construction of each Statute. Compiled by S. H. Treat, Walter B. Scates and R. S. Blackwell. 8vo. Chicago, 1858.

An Analytical digest of all the General Laws of the State, in force the present time, 1818 to 1869. Edited by E. L. Gross. 3rd edition. 8vo. Springfield, 1870.

Laws of, passed in 1871–72. 8vo. Chicago, 1872. Acts of 1873. 8vo. Springfield, 1873.

Indiana, State of:—

Laws, for 1844–5. 8vo. Indianapolis, 1845.

Statutes; containing the Revised Statutes of 1852, with amendments and subsequent legislation, and notes of Judicial decisions (to 1861.) Edited by James Gavin, and O. B. Hord. Second edition. 2 Vols. 8vo. Indianapolis, 1870.

———————— Vol. 3: embracing all Laws of a general nature passed since the publication of the preceding work, in force July 1, 1870; with notes of Judicial Decisions, &c., by E. A. Davis; and a General Index to the 3 Volumes, by J. A. Holman. 8vo. Indianapolis, 1870.

Revised Statutes. Editions of 1831, 1838, 1843, 1852. 2 Vols.

Statutes revised in 1852, with amendments, and subsequent Legislation, and notes of Judicial Decisions. Edited by E. A. Davis. 2 Vols. 8vo. Indianapolis.

Acts 1832, 1834, 1840, 1841, 1842, 1844 to 1846, 1848, 1849, 1851–2, 1855, 1857 to 1859, 1861.

Journal of the House of Representatives, for the years, 1851, to 1858.

Documentary Journal for the years 1843–4, 1850–51, 1852 to 1854, 1857. 2 Vols.

Iowa, State of:—

Code containing all the Statutes of a general nature; passed in 1873. 8vo. Des Moines, 1873.

Acts and Resolutions; Public and Private Laws for 1870, '72, '74, 1876. 8vo.

(1870), Senate and House Journals.

(1872), Senate and House Journals.

(1873), Senate and House Journals.

(1874), Senate and House Journals. 2 vols. Documents, 3 vols.

(1876), Senate and House Journals. 2 vols. Documents, 3 vols.

Kansas Territory. Laws passed in 1855. 8vo. Washington, 1856.

Kansas, State of:—

General Statutes. Revised by J. M. Price, S. A. Riggs, and J. McCahon; and adopted by the Legislature in 1868. 8vo. Lawrence, 1868. (Two copies.)

Laws passed in 1869. 8vo. Topeka, 1869 to 1877.

Public Documents. 1870-1871, 1873 to 1875.

Kentucky, State of:—

Stanton, R. H. Code of Practice in Civil and Criminal Cases for the State of Kentucky, originally prepared by M. C. Johnson, James Harlan and J. W. Stevenson, Commissioners, and adopted by the Legislature. With the subsequent amendments. With notes of decisions. 8vo. Cincinnati, 1859.

Revised Statutes of Kentucky, adopted in 1852, with all the amendments subsequently enacted, and notes of decisions of Courts. 2 Vols. 8vo. Cincinnati, 1860.

Myers, Harvey, Digest of the General Laws of Kentucky, from 1859 to 1865, a supplement to the foregoing work, with notes of decisions of Court of Appeals; and an Appendix, containing the Laws of the Winter Session, 1865-'66. 8vo. Cincinnati, 1866.

Louisiana, State of:—

Civil Code of, with Annotations [on] Code Civile de l'Etat de la Louisiane; annoté par W. S. Upton and N. R. Jennings. 8vo. New Orleans, 1838.

Civil Code of, with the Statutory amendments, from 1825 to 1853, inclusive, ences to the decisions of the Supreme Court. Edited by T. G. Morgan. 8vo. New Orleans, 1853. 1 Vol. bound in 2.

———— New Edition to, 1866, by J. O. Fugua. 8vo. New Orleans, 1867.

Code of Practice in Civil Cases: with the Statutory amendments, &c., from 1825 to 1853. Edited by T. G. Morgan. 8vo. New Orleans, 1857.

Code of Practice in Civil Cases: with Annotations, by W. S. Upton. (English and French). 8vo. New Orleans, 1839.

Documents of the State of Louisiana. 1st Session, 5th Legislature. 8vo. Baton Rouge, 1860.

Voorhies, Albert. Treatise on the Criminal Jurisprudence of Louisiana, embracing the Criminal Statutes from 1805 to 1858, and references to Decisions of the Courts. Vol. 1. 8vo. New Orleans, 1860.

Digest of the Acts of the Legislature of, from 1804 to 1827 inclusive, by L. . Lislet. 2 Vols. 8vo. New Orleans, 1828.

New Digest of the Statute Laws of, from the change of Government [1804] to 1841. inclusive, by H. A. Bullard and T. Curry. 8vo. New Orleans, 1842.

Acts passed by the Legislature of, in 1855 to 1857, 1860. (English and French.) 8vo. New Orleans and Baton Rouge.

The Revised Statues of, compiled by U. B. Phillips, under the direction of a Committee of the Legislature. 8vo. New Orleans, 1856. (Two copies.)

Livingston, Edward. A System of Penal Law, prepared under authority of the said State; with Five Reports, relative to the System and its Codes [Not enacted.] 8vo. Philadelphia, 1833.

YORK UNIVERSITY LAW LIBRARY

Spanish and Mexican Law relating to Mines and Titles of Real Estate in California, Texas and New Mexico, and in Territories acquired under the Louisiana and Florida Treaties. A Digest of the Common Law of Mining. By J. A. Rockwell. Vol. 1. 8vo. New York, 1851.

See also, White's Land Law in Mexico, Texas, &c.

Schmidt, G. The Civil Law of Spain and Mexico, arranged on the principles of the Modern Codes, with notes, &c., and an historical introduction. With an Appendix, containing some of the most important Acts of the Mexican Congress. 8vo. New Orleans, 1851.

Maine, State of:—

Journal of the House of Representatives, for 1855 and 1857. 2 Vols. 8vo. Hallowell and Augusta.

Maine Register, for 1855, embracing State and County Officers; an Abstract of the Laws and Resolves for 1854; a Business Directory, and other useful information; by George Adams. 8vo. Boston, 1855. (Two copies.)

———— For 1856, by George Adams. 8vo. Boston. (Two copies.)

Constitutions of the United States, and of the State of Maine. 12mo. Augusta, 1850.

Rules and Orders of the Senate of Maine, for the political year, 1854. 12mo. Augusta.

Maine State Year Book and Legislative Manual for 1865, 1868, 1875 to 1876-7.

Acts and Resolves, for the years 1842, to 1866, 1869. 8vo. Augusta.

Public Laws, from 1869 to 1877. 8vo.

Private and Special Laws, from 1869 to 1871. 8vo.

Resolves from 1869 to 1877. 8vo.

Public Documents, being Annual Reports of Public Officers and Institutions, from 1870–71 to 1877.

Report of Commissioners on "Paper Credits," 1870. 8vo. Augusta, 1871. (Two copies.)

Revised Statutes of, passed in 1840, with the Public Laws of 1840 and 1841. 8vo. Hallowell, 1847.

Revised Statutes of, passed 17th April, 1857. 8vo. Bangor, 1857.

———— ———— 25th January, 1871. 8vo. Portland, 1871.

Documents printed by Order of the Legislature, in the Sessions held in the years 1833 to 1840, (excepting Vol. 1, for 1839) 1842 to 1853-4 (excepting for 1852-3.) 19 Vols. 8vo. Augusta.

Legislative Documents for the year 1851-2, to 1877.

———— Adjutant General's Report for 1862, 1865.

Journal of the Constitutional Convention of the District of Maine, with the Articles of Separation [from the commonwealth of Massachusetts] and Governor Brooks' Proclamation prefixed, 1819-20. 8vo. Augusta, 1856.

Journal of the House of Representatives for 1865, 1869 to 1877.

———— of the Senate for 1856, 1858, 1869, to 1876.

Reports on the Water Power of Maine, for 1867. 8vo. Augusta, 1868.

Massachusetts, Commonwealth of:—

Revised Statutes, passed in 1835, with Acts in amendment thereof, to February, 1836 Edited by T. Metcalf and Horace Mann. 8vo. Boston, 1836.

Massachusetts, Commonwealth of:—*Continued.*

Laws, passed since the above, from 1836 to 1849, inclusive; Edited by T. Metcalf and L. S. Cushing. 8vo. Boston.

Supplement to the Revised Statutes, being the General Laws of Massachusetts for the years 1850-1859 inclusive. Edited by L. S. Cushing and H. Gray. 2 Vols. 8vo. Boston.

General Statutes of the Commonwealth of Massachusetts, passed 28th Dec., 1859. 8vo. Boston, 1860.

———— Supplement to General Statutes, 1860-66: and 1867 to 1871; Edited by W. A. Richardson and G. P. Sanger. 2 Vols. 8vo. Boston.

Discussion on the Constitution proposed to the people of Massachusetts, by the Convention of 1853. 8vo. Boston, 1854.

Acts and Resolves of the Province of Massachusett's Bay; with Charters prefixed, and historical notes. Reprinted. Vols. 1 and 2 (1692-1741). 8vo. Boston, 1869, 1874.

Crocker, U. H. and G. C. Notes on the General Statutes of Massachusetts, with lists of the Cities and Towns, and of State and County Officers therein. 8vo. Boston, 1869.

General Statutes of Massachusetts, passed in 1859. Second edition, with references to subsequent legislation and judicial decisions. Edited by W. A. Richardson and G. P. Sanger. 8vo. Boston, 1873.

———— Supplement. Vol. 1. 1860 to 1872. Edited by W. A. Richardson and G. P. Sanger. 8vo. Boston, 1873.

Records of the Governor and Company of the Massachusetts Bay in New England. Printed by order of the Legislature. Edited by N. B. Shurtleff, M. D. Vols. 1-5. 4to. Boston, 1853-54. Vol. I, 1628 to 1641. Vol. II, 1642 to 1649. Vol. III, 1644 to 1657. Vol. IV., part 1, 1650 to 1660; part 2, 1661 to 1674. Vol. V, 1674 to 1686.

Debates and Proceedings in the Convention of the Commonwealth of Massachusetts, held in 1788, and which finally ratified the Constitution of the United States. Boston, 1856. (Two copies.)

Official Report of the Debates and Proceedings in the State Convention, assembled 4th May, 1853, to revise and amend the Constitution of the Commonwealth. 3 vols. 8vo. Boston, 1853.

Acts and Laws of His Majesty's Province of Massachusetts Bay, from 1692 to 1735; to which is prefixed the Charter granted by King William and Queen Mary to the inhabitants. Folio. Boston, 1726, 1736.

Journals of Senate and of House of Representatives: For the Session of 1874, to 1877. 8vo. Boston.

Private and Special Statutes of the Commonwealth of Massachusetts, from May, 1822, to May, 1848 3 Vols. (marked Vols. 6, 7 and 8.) 8vo. Boston, 1837 to 1848.

———— From 1849 to 1853 (Vol. 9). 8vo. Boston, 1860. From 1854 to 1859 (Vol. 10.) From 1860 to 1865 (Vol. 11.) For 1866 to 1870 (Vol. 12.)

Acts and Resolves passed by the General Court of Massachusetts in 1847, together with the Rolls and Messages. 1848 to 1859. 8vo. Boston.

Public Documents of Massachusetts, being the Annual Reports of various Public Officers and Institutions for 1857, to 1876. 8vo. Boston.

YORK UNIVERSITY LAW LIBRARY

Massachusetts, Commonwealth of:—*Continued.*

Reports of Controverted Elections in the House of Representatives of the Commonwealth of Massachusetts, from 1780 to 1852. Compiled by L. S. Cushing, C. W. Storey and L. Josselyn. 8vo. Boston, 1853.

Rules and Orders of the General Court of the Commonwealth, with the Constitution, &c., and a list of the State Departments. 12mo. Boston, 1856, to 1877.

Act to amend some of the proceedings, practice and rules of evidence of the Courts of Massachusetts, passed in 1851, with an Appendix, containing the Law Commissioner's Report, &c.; by Junius Hall. 8vo. Boston, 1851.

Maryland, State of:—

Dorsey, Clement. The General Public Statutory Law, and Public Local Law of the State of Maryland, from 1692 to 1839, inclusive, with annotations. 3 vols. 8vo. Baltimore, 1840.

Public General Laws compiled by O. Scott and H. McCullough, Commissioners, adopted by the Legislature in 1860. 2 vols. 8vo. Baltimore.

———— Supplement to the Maryland Code, to 1862. Vol. 1. 8vo. Baltimore, 1862.

———— Supplement to 1867 by L. Mayer. 8vo. Baltimore, 1868.

Michigan, the State of:—

Revised Statutes, passed in 1837 to 1838; published by E. B. Harrington and E. J. Roberts. 8vo. Detroit, 1838.

The Revised Statutes of, passed May, 18, 1846; edited by Sandford M. Green. 8vo. Detroit, 1846. (Two copies).

Compiled Laws of the State of Michigan to 1857, inclusive; arranged by T. M. Cooley. 2 vols. Lansing, 1857.

Laws for 1857, 1858 and for 1869 to 1877.

Compiled Laws of the State, up to and inclusive of the Acts of 1871. J. S. Dewey, compiler. 2 vols. 8vo. Lansing, 1872.

Laws of the Territory of Michigan, from 1805 to 1835, with an introductory notice of some of the laws in force prior to the territorial organization. 3 vols. 8vo. Lansing, 1871 to 1874.

Joint Documents of the State of Michigan to accompany the Journals of both Houses for the Sessions held in the years 1842 to 1856 and from 1869 to 1876. 8vo. Detroit and Lansing.

1855. Senate Journal. 1 vol.
" Documents, 1 vol.
House Journal. 1 vol.
House Documents. 1 vol.
1857. Senate Journal. 1 vol.
" Documents. 1 vol.
House Journal. 1 vol.
" Documents. 1 vol.

Journal of the Constitutional Convention of the State. 1850. 8vo. Lansing.

Michigan, State of:—*Continued.*

Report of the proceedings and debates of the Convention to revise the Constitution of State in 1850. 8vo. Lansing.

Legislative Manual of the Rules of both Houses, and of the joint Rules: with the Constitution, &c. 12mo. Lansing, 1857, 1871, 1873, 1874, 1877.

1872. Senate and House Journal: Senate Journal on Impeachment of C. A. Edmonds, trial of C. A. Edmonds, Commissioner of the Land Office, on an Impeachment for corrupt conduct in office. 2 vols. 8vo. Lansing, 1872.

1873. Senate and House Journals. 5 vols.

1874. House Journal.

Journal of the Constitutional Commission held in 1873. 8vo. Lansing, 1873.

Minnesota, State of:—

Acts of Legislative Assembly of the Territory, 1849. 8vo. St. Paul, 1850.

Collated Statutes and Decisions of Supreme Court of Territory. 8vo. St. Paul, 1853.

Session Laws of the Territory, for 1855 to 1857. 8vo.

Public Statutes of the State, 1849 to 1858: Compiled by M. Sherburne and W. Hollinshead. 8vo. St. Paul, 1859.

Session Laws of the State, from 1858 to 1876.

General Statutes of the State, passed at the Session 1866. St. Paul, 1872.

Executive Documents, from 1860 to 1864, 1866 to 1875.

Journal of the House of Representatives and of Council or Senate, from 1869 to 1876.

Journal of the Constitutional Convention of the Territory of Minnesota held in the months of July and August, 1857 (the Democratic Convention). 8vo. St. Paul, 1857. (Two copies.)

Debates and Proceedings of the Minnesota Constitutional Convention, from a State Constitution (the Democratic Convention), reported by F. H. Smith. 8vo. St. Paul, 1857.

———————— of the Constitutional Convention for the Territory of Minnesota, to form a State Constitution preparatory to its admission into the Union as a State (the Republican Convention); reported by T. F. Andrews. 8vo. St. Paul, 1858. (Two copies.)

Code of Pleadings and Practice in Civil Actions in the Courts of Minnesota, reported to the State Legislature by Aaron Goodrich, one of the Commissioners appointed to revise the laws. 8vo. St. Paul, 1858.

Missouri, State of:—

General Statutes. Revised by a Committee of the Assembly; edited and published under the authority of the Legislature, by A. F. Denny, Commissioner. 8vo. City of Jefferson, 1866.

New Hampshire, State of:—

Journals of the Senate, for sessions held in the years 1817 and 1819 to 1831, inclusive.

Journals of the House of Representatives for sessions held in the years 1817 to 1822 and 1824 to 1831, inclusive.

Reports to the Legislature of New Hampshire in 1873 to 1876.

Journals of the Senate, and the House of Representatives (together in the same volume) for Sessions held in the years 1832-1845, 1848 to 1859, 1861, 1865 to 1867, 1869, 1873, 1875 to 1876.

Laws of the State for 1809, 1812, 1815, 1817, 1819, 1825 to 1829, 1832, 1833, 1840, 1841, 1842, 1851, 1852, 1857 to 1859, 1861, 1865 to 1867, 1869, 1873, 1874 to 1876.

Sessions Laws 1867 to 1871. 1 vol. 8vo. Concord, 1874-1875.

Laws of the State, General and Public, now in force. 8vo. Hopkinton, 1830.

Revised Statutes of, passed in 1842, edited by S. D. Bell and C. J. Fox. 8vo. Concord, 1843.

Compiled Statutes of the State. 8vo. Concord, 1853.

General Statutes of the State. 8vo. Manchester, 1867.

New Jersey, State of:—

Digest of the Laws of, by L. Q. C. Elmer. Second edition. Containing the laws now in force; from 1709 to 1855, inclusive, with the rules and decisions of the Courts; by J. T. Nixon. 8vo. Philadelphia, 1855.

———— Fourth edition, from 1709 to 1868. 8vo. Newark, 1868.

New York, State of:—

Journals of the Provincial Congress, 1775 to 1777. 2 Vols .Folio. Albany, 1842.

Colony of: Journals of the Legislative Council of the,—began the 9th April, 1691, and ended the 3th April, 1775. 2 Vols. 4to. Albany, 1861.

Laws and Ordinances of New Netherlands, 1638 to 1674: Compiled and translated from the original Dutch Records in the Secretary of State's office, Albany. By E. B O'Callaghan. 8vo. Albany, 1868.

Votes and Proceedings of the Assembly at the 1st meeting of the 4th Session, held at Poughkeepsie in 1780. Reprinted. Albany, 1859. Folio.

Legislative Documents of the State of, for the following years:

1850. Senate Journal. 1 vol.
" Documents.
Assembly Journal. 1 vol.
" Documents. Vols. 1, 4, 5, 7, 8, &c.
1851. Senate Documents. 3 vols.
Assembly Documents. 6 vols

New York:—*Continued.*

1852. Assembly Documents. 1 vol.
1853. Senate Documents. 3 vols.
Assembly Documents. 6 vols.
1854. Senate Journal. 1 vol.
" Documents. 2 vols.
Assembly Journal. 1 vol.
" Documents. 6 vols.
1857. Senate Journal. 1 vol.
" Documents. 2 vols.
Assembly Journal.
" Documents.
1858. Senate Journal and Documents.
Assembly Journal and Documents.
1859. Senate Journal and Documents.
Assembly Journal and Documents.
1860. Senate Journal and Documents
Assembly Journal and Documents.
1861 to 1876. Senate Journals and Documents.
Assembly Journals and Documents.
1877. Senate and Assembly Journals.
Senate Documents. Vols. 1 to 3.
Assembly Documents. Vols. 1 to 4.

General Index to Documents of the Legislature of New York from 1842 to 1854 inclusive; by W. H. Bogart. 8vo. Albany, 1855.

General Index to the Documents of the State of New York, from 1777 to 1857, inclusive; by T. S. Gillet. 8vo. Albany, 1860.

———— From 1777 to 1871, inclusive,; by W. A. Cook. 8vo. Albany, 1871.

General Index to the Laws of the State of, from 1777 to 1850. New York, 1850.

General Index to the Laws, from 1777 to to 1857 inclusive; by T. S. Gillett. 8vo. Albany, 1859.

Index to the Laws of the State of New York, 1842 to 1855, inclusive. By W. H. Bogart. 8vo. Albany, 1856.

Revised Statutes of the State of New York, passed between the years 1828 and 1845 inclusive, with notes and decisions Vols 1, 2; by J Duer, B F Butler and J. G. Spencer. (Reviser's third edition.) Vol. 3 contains Local Acts, and all Acts of general interest passed in 1846, 1847, and 1848, with extracts explanatory of the Code of Procedure. 3 Vols. 3vo. Albany, 1846-48. [Vols. 1 and 3 of a second copy.]

The Revised Statutes, &c., to the Second Session of the Legislature in 185I, with Acts of general interest passed during 1852; References to decisions, by H. Denio and W. Tracy. 2 Vols. 8vo. Albany, 1852.

Revised Statutes, &c., as altered by subsequent legislation, with the general Statutes passed since the revision to the close of the Session of 1353. Fifth edition, prepared by A. J. Parker, G. Wolford and E. Wade. 3 Vols. 8vo. Albany, 1859.

YORK UNIVERSITY LAW LIBRARY

New York:—*Continued.*

Revised Statutes, Supplement to the foregoing edition, containing the amendments and general Statutes passed since the fifth revision: arranged by Isaac Edwards. 8vo. Albany, 1863.

Revised Statutes, &c., as altered by subsequent legislation, &c., to the close of the Session of 1875. Sixth edition. Edited by G. W. Cothran. 3 Vols. 8vo. Albany, 1875.

Guide to changes in the New York Statute Law made since 1858, adapted to the fifth edition of the Revised Statutes: by J. D. Fay. 8vo. New York, 1873.

Laws of the State of, passed in 1849, 1851, 1852, 1853, 1855 to 1877.

State Adjutant General's Reports for 1863 and for 1864.

Cases of Contested Elections to Seats in the Assembly of the State of New York from 1777 to 1871 inclusive, with an appendix of Election Laws. Prepared by C. W. Armstrong. 8vo. Albany, 1871.

Cases of Breaches of Privilege of the House of Assembly of the State of New York, from 1777 to 1871. By C. W. Armstrong. 8vo. Albany, 1871.

Manual for the use of the Legislature of the State of New York, for 1858, containing the Constitution, Rules of both Houses, Jefferson's Manual, and Political and General Statistics. 12mo. Albany, 1858.

———— For 1868, 1869, 1870.

Codes of Procedure, Civil and Criminal, with the Code as amended in 1849. 8vo. Albany, 1850.

Hayden, C. Practical digest of the Code of Procedure of the State, with an Appendix of forms. 8vo. Albany, 1848.

Townshend, John. The Code of Procedure of the State of New York, as amended in 1857, with notes. Published by Voorhies. Fifth edition. 8vo. New York, 1857.

At the end of this volume will be found an appendix of eight pages containing the "Act to amend certain sections of the Code of Procedure," passed April 17th, 1858.

———————— The Code of Procedure, as amended to 1867, with the revised Rules of the Courts. 12mo. New York, 1867 (P.)

———————— The Code of Procedure, as amended to the close of the Session of 1870. 8vo. Albany, 1870 (P.)

Book of Forms, adapted to the Code of Procedure. 8vo. Albany, 1867.

New York. The Political Code of the State of New York: reported complete by the Commissioners of the Code. Albany, October 10th, 1859. 8vo. Albany, 1860.

———————— The Civil Code of the State of New York: reported complete by the Commissioners of the Code. 8vo. Albany, 1865.

———————— The Penal Code of the State of New York: reported complete by the Commissioners of the Code. 8vo. Albany, 1865.

New York:—*Continued.*

Waterman, T. W. Of the Civil Jurisdiction of Justices of the Peace, and the powers and duties of County and Town Officers, under the Code. 8vo. New York, 1849.

Abbott, (B. V.) and Abbott, Austin. Digest of New York Statutes and Reports. *Vide* Reports.

Sickels, H. E. Opinions of the Attorneys General of the State of New York, from the formation of the State Government to February, 1872, with Notes and Index. 8vo. Albany, 1872.

Street, A. B. The Council of Revision of the State of New York; its history; a history of the Courts with which its members were connected; biographical sketches of its members, and its Vetoes. 8vo. Albany, 1859.

New York Civil and Criminal Justice: a treatise on the Civil, Criminal and special powers and duties of Justices of the Peace in the State of New York. 2 Vols. 8vo. New York, 1855.
New York, 1864.

New York State Canals. Canal Laws, regulations, rates of Tolls, distances, &c., of, as established by the Canal Board, May, 1846. 8vo. Albany.

Cook, R. D. Manual of the Highway Laws of the State of New York. 8vo. Albany, 1870.

Thompson, I. G. Supervisor's Manual for the State of New York. Second edition. 8vo. Albany, 1869.

———— Assessors', Collectors' and Town Clerk's Manual, for the State of New York. 8vo. Albany, 1870.

Rules and Orders of the Court of Chancery of the State of New York. 8vo. Albany, 1829.

Colby, J. H. Criminal law and practice of the State of New York: with precedents. 2 vols. 8vo. Albany, 1868.

Ohio, State of. Statutes of a general nature in force Dec. 7th, 1840. Also Statutes passed by the General Assembly at Session commencing Dec. 7th, 1840, with references to Decisions of Courts, and to prior laws; by J. R. Swan. 8vo. Columbus, 1841.

Laws of the State for the years 1852 to 1854, 1856 to 1860, 1866 to 1867.

Index to the Ohio Laws, and to the resolutions of the General Assembly from 1845-46 to 1857, inclusive: with an Appendix containing an Index to the Documents in the Journals of the House and Senate, from 1802-1836. By W. T. Coggeshall. 8vo. Columbus, 1858.

YORK UNIVERSITY LAW LIBRARY

Ohio, State of.—*Continued.*

Revised Statutes of Ohio, of a general naturo, in force August 1st, 1860; collated by J. R. Swan, with notes of the decisions of the Supreme Court, by L. J. Critchfield. 2 vols. 8vo. Cincinnati, 1860.

1852-3. House Journal. 2 vols,
Senate " 2 vols.
Legislative Documents. 2 vols.
1854. Senate Journal. 1 vol.
House Journal, with Appendix. 2 vols.
Public and Legislative Documents. 3 vols.
1855. Executive Documents. 2 vols.
1856. Senate Journal, 1 vol.
House " 1 vol.
1851-2. Legislative Documents. 2 vols.
1854-5. Receipts and Disbursements of Public Money. 1 vol.
1856 Executive Documents. 2 vols.
1857. Executive Documents. 2 vols.
Senate Journal. 1 vol.
" Appendix. 1 vol.
House Journal. 1 vol.
1858. Senate " 1 vol.
House " I vol.
Executive Documents. 2 vols.
1859. Senate Journal. 1 vol.
House " 1 vol.
Report of the Investigating Commission into defalcations in the State Treasury. 1 vol.
Executive Documents. 2 vols.
1860. Senate Journal. 1 vol.
Executive Documents. 2 vols.
House Journal. 1 vol.
1861. Executive Documents. 2 vols.
Senate Journal 1 vol.
House " 1 vol.
1862. Executive Documents. 2 vols.
Senate Journal. 1 vol.
House Journal. 1 vol.
1863. Executive Documents, 2 vols.
Senate and House Journals. 2 vols.
State Auditors' Report for 1863. 1 vol.
1864. Senate Journal. 1 vol.
House " 1 vol.
Executive Documents. 2 vols.
State Auditor's Report for 1864. 1 vol.
1865. Executive Documents. 2 vols.
State Auditor's Report for 1865.

Ohio, State of.—*Continued.*

Senate and House Journals for 1865. 2 vols.

1866. Senate and House Journals. 2 vols.
Executive Documents. 2 vols.
Laws of Ohio for 1861, 1866, 1871.

1867. Executive Documents. 2 vols.

1868. Senate and House Journals, 2 vols.; Executive Documents, 2 vols.; General Local Laws, and joint Resolutions passed in 1868–1877.

1869. Executixe Documents. 2 vols.
Senate and House Journals. 2 vols.

1870. Executive Documents. 2 vols.
Senate and House Journals. 2 vols.

1871. Executive Documents. 2 vols.
Senate and House Journals. 2 vols.

1872. Executive Documents. 2 vols.
Senate and House Journals. 2 vols.

1873. Executive Documents. 2 vols.
Senate and House Journals. 2 vols.

1874. Executive Documents. 2 vols.
Senate and House Journals. 2 vols.

1875. Executive Documents. 2 vols.
Senate and House Journals. 2 vols.

1876. Executive Documents. 2 vols.
Senate and House Journals. 2 vols.

Report of Debates and Proceedings of the Convention for Revising the Constitution of the State of Ohio, 1850-51. By J. R. Smith, Official Reporter. 2 vols.8vo. Columbus, 1851. (Duplicates of vol. 2.)

Report of Proceedings and Debates of the Third Constitutional Convention of Ohio, in May, 1873. J. G. Adel, Reporter. 2 vols. in 4. 8vo. Cleveland, 1873.

Proceedings of the several State Boards of Equalization [of the value of lands throughout the State of Ohio] 1826 to 1853. 8vo. Columbus, 1854. For 1859. 8vo. Columbus, 1860.

Proceedings of State Board of Equalization of Real Estate held in Columbus, Ohio, Nov. 1870. 8vo. Columbus, 1871.

Ohio Militia Law, with forms, &c. 8vo. Columbus, 1857.

Statutes in chronological order, revised to date from 1860 to 1875; edited by J. R. Sayler. 4 vols. 8vo. Cincinnati, 1876.

Supplement to the Revised Statutes of Ohio, including the General Laws passed from 1860 to August 1st, 1868. Collated by J. R. Swan: with notes of the decisions of the Supreme Court, by M. Sayler. 8vo. Cincinnati, 1868.

Oregon, State of:—

The organic and other General Laws; with the National Constitution, and other public Acts and Statutes of the United States. 1843 to 1872. 8vo. San Francisco, 1874.

Pennsylvania, the General Laws of, from 1700 to April, 1849; chronologically arranged; with notes and references to all the decisions of the Supreme Court thereon, compiled by J. Dunlop. Second edition. 8vo. Philadelphia, 1849.

Colonial Records. Minutes of the Provincial Council of Pennsylvania, from its organization on the 10th of March, 1683, to the termination of the Proprietary Government: with the proceedings of the Council of Safety in 1775, to 1777; and the Minutes of the Supreme Executive Council from its organization in 1777 to the termination of the Revolution [i.e. to the 20th December, 1790]. 16 vols. 8vo. Philadelphia and Harrisburg, 1852-53.

Pennsylvania Archives: Selected and arranged from documents in the office of the Secretary of the Commonwealth; by Samuel Hazard, commencing 1664 to 1790. 12 vols. 8vo. Philadelphia, 1855-56.

N. B.—The preface to Vol. 12 states that a general Index to the above 28 vols. of Records and Archives is in preparation.

Laws of the General Assembly of the State of Pennsylvania, passed in 1857 to 1877. 8vo. Harrisburg.

Journals of the Senate and House of Representatives for 1860 to 1877.

Executive Documents for 1859 to 1876.

Purdon John. Digest of the laws of Pennsylvania for the year 1700 to, 21st May, 1861. Ninth edition, by F. C. Brightly. 8vo. Philadelphia, 1862.

———— Annual digest for the years 1862 to 1869; by F. C. Brightly. 2 vols. 8vo. Philadelphia, 1869.

———— Tenth edition, from 1700 to 1872 and for 1873 to 1876; by F. C. Brightly. 3 vols. 8vo. Philadelphia, 1873, &c.

Proceedings and Debates of the Convention of Pennsylvania to propose Amendments to the Constitution, held at Harrisburg in 1837-8. Reported by John Agg and others. 14 vols. 8vo. Harrisburg, 1837-39.

Pennsylvania Legislative Handbook: Rules and Decisions of the General Assembly, Legislative Directory, Political Statistics, Post Offices, &c., for 1869. By John A. Smull. 12mo. Harrisburg for 1869 to 1877.

Pennsylvania. Addresses on the occasion of the death of the Hon. Robert R. Reed, a representative from Washington County, delivered in the Senate and House of Representatives, January 4, 1865. 4to. Harrisburg, 1865.

Pennsylvania Election Laws, digested and arranged, with notes and judicial decisions, to the year 1868, inclusive. 8vo. Harrisburg, 1868.

Rhode Island State and Providence Plantations :—

Revised Statutes. 8vo. Providence, 1857.

General Statutes. 8vo. Cambridge, 1872.

Tennessee :—

Public Statutes of, since the year 1858, being a supplement to the Code. Edited by J. H. Shankland. 8vo. Nashville, 1871.

Statute Laws of, General and Permanent on the basis of the code of 1858, including the code itself, and later Statutes up to 1871, with notes. Compiled by S. D. Thompson and T. M. Steger. 3 Vols. 8vo. St. Louis, Mo., 1871-1872.

Texas :—

Paschal, G. W. Digest of the Laws of Texas, containing laws in force and the repealed laws on which rights rest, carefully annotated. 8vo. Galveston, 1866.

———————— Third edition, brought down to 1872. 2 Vols. 8vo. Washington, 1873.

Vermont, State of :—(Since 1870, Sessions are only held biennially.)

Constitution, as adopted in 1777, and amended in 1786, 1793, 1828, 1836, and 1850. 8vo. Montpelier, 1852.

Records of the Council of Safety, and Governor and Council of the State, [from 1777] with, Records of the General Conventions, from July, 1775, to November, 1812. Edited by E. P. Walton. Vols. 1 to 5. 8vo. Montpelier, 1873, 1876, 1877.

State Papers; a collection of Records, &c., respecting the establishment of a state Government in Vermont. By W. Slade, Jr. 8vo. Middlebury, 1823.

Journal of the Council of Censors, at their Session in 1820-21-27, 1834-5, 1841-2 and 1848-9, in 1 Vol. 8vo. Journal for the Session, held in 1855-6. 1 Vol. For Sessions held in 1869. (A Pamphlet.)

Journal of the State Conventions, held in 1821-2, 1828, 1836, 1843, 1850 and 1870, in 2 Vols. 8vo.

Journals of the Senate, for the Sessions held in the years 1845 to 1870, (no Session in 1871), 1872, 1874 and 1876. 8vo. Windsor, Montpelier, Burlington, Rutland, Middlebury, Woodstock and Ludlow.

Journals of the House of Representatives, for the Sessions held in the years 1845 to 1874, 1876, inclusive. 8vo. Windsor, Montpelier, Burlington, and Montpelier.

Report of Auditor of Accounts, for 1856.

Digest of the Laws of, from the establishment of the Constitution to 1807; by T. Tolman. 2 Vols. in 1. 8vo. Randolph, 1808.

Public Laws of, to 1824, compiled by W. Slade, junr., with supplementary Vol. to 1834, compiled by Thompson. 2 Vols. 8vo. 1825, 1835.

Revised Statutes, passed in 1839, together with several Public Acts now in force. 8vo. Burlington, 1840.

YORK UNIVERSITY LAW LIBRARY

Vermont, State of:—*Continued.*

Compiled Statutes; being such of the Revised Statutes, and of the public laws since passed, as are now in force; with the Constitutions of the United States, and of the State of Vermont; by C. L. Williams. 8vo. Burlington, 1851. (*Two Copies*).

General Statutes; passed in 1862, a consolidation of the whole Public Statutes of the State, up to 1862, inclusive. 8vo. Cambridge, 1863.

General Statutes of Vermont; passed in 1862. Second Edition, with an Appendix, comprising the Public Laws passed since 1862 to 1869, inclusive. 8vo. Cambridge, 1870.

Laws of Vermont, for the years 1850 to 1874, inclusive. 8vo. Montpelier.

N. B.—The Laws for the extra session in 1861, are appended to the Senate and House Journals.

Annual Directory for the use of the General Assembly, containing the Constitution, Legislative Manual, Rules of both Houses, List of Officers, Statistics, &c., &c., from 1867 to 1869.

Biennial Directory, &c., 1872-3, 1874-5, 1876.

Legislative Documents and Official Reports for the Session, from 1866 to 1876.

Annual Reports of State Officers for 1870.

Virginia, State of:—

The Statutes at Large; a collection of all the laws of; from the first Session of the Legislature in 1619 to 1792, inclusive, with an introduction, to which is sub the ancient Charters and Constitutions of Virginia, as a Colony, and as a State of the American Union. Edited by W. H. Hening. 13 Vols. 8vo. New York, 1823.

The Statutes at Large; new series; from 1792 to December, 1807; by Samuel Shepherd. 3 Vols. 8vo. Richmond, 1835-6.

Acts and Joint Resolutions passed in 1870-71 and 1874. 8vo. Richmond.

The Code of Laws of Virginia, passed by the General Assembly, in August, 1849; with the Declaration of Independence and Constitutions of the United States and the Declaration of Rights and Constitution of the Commonwealth. 8vo. Richmond, 1849.

Journal of the House of Delegates of the State, for the Sessions of 1855-6 and 1857-8. 2 Vols. Richmond. (The Sessions in this State are held biennially.)

Documents, belonging to the Sessions of 1855-6 and 1857-8. 5 Vols. 8vo.

Annual Reports for the year ending September 30th, 1873. 8vo. Richmond.

Wisconsin, State of:—

Council (afterwards Senate) Journal and Appendix for 1839-40, 1840-1, 1844, 1850, 1851.

Senate Journal (only) for 1852; Journal and Appendix, 1853; Appendix (only) 1854. Journal and Appendix for 1855 to 1858; Journal (only) 1859.

House of Representatives (afterwards Assembly) Journal and Appendix for 1839,1840-1 1851; Assembly Journal (only) for 1852; Appendix (only) 1853; Journal and Appendix for 1854 to 1858; Journal (only) 1859.

Governors' Message and accompanying documents, 1853 to 1859, inclusive.

Acts and General Laws, 1850, 1852 to 1859, inclusive.

Wisconsin, State of:—*Continued.*

Revised Statutes; approved May 17th, 1858. 8vo. Chicago, 1858. (Two copies.)

——— As amended by subsequent Legislation, to the close of 1871; by D. Taylor. 2 Vols. 8vo. Chicago, 1872.

Private and Local Acts, 1853 to 1859, inclusive.

Laws concerning the organization and government of Towns, with notes and forms; by E. M. Haines. 8vo. Chicago, 1858. (P.)

Election Laws, with forms, &c. 8vo. 1857.

Code of Procedure of the State, with corrections, &c. 8vo. 1857. (There is a later edition published in 1859.)

The Wisconsin and Iowa Justice: a treatise on the Civil and Criminal Jurisdiction of Justices of the Peace; written expressly for those States by Joshua Waterman.

——— New edition revised and improved; by T. W. Waterman. 8vo. New York, 1853. (The jurisdiction conferred upon Magistrates in these States is very extensive.)

YORK UNIVERSITY LAW LIBRARY

A TABLE OF REGNAL YEARS,

FOR CONVENIENCE OF REFERENCE TO THE STATUTES AND LAW REPORTS.

Sovereigns.	Commencement of Reign.	Length of Reign.
William I.	December 25, 1066	21
William II.	September 26, 1087	13
Henry I.	August 5, 1100	36
Stephen	December 26, 1135	19
Henry II.	December 19, 1154	35
Richard I.	September 3, 1189	10
John	May 27, 1199	18
Henry III.	October 28, 1216	57
Edward I.	November 20, 1272	35
Edward II.	July 8, 1307	20
Edward III.	January 25, 1327	51
Richard II.	June 22, 1377	23
Henry IV.	September 30, 1399	14
Henry V.	March 21, 1413	10
Henry VI.	September 1, 1422	39
Edward IV.	March 4, 1461	23
Edward V.	April 9, 1483	...
Richard III.	June 26, 1483	3
Henry VII.	August 22, 1485	24
Henry VIII.	April 22, 1509	38
Edward VI.	January 28, 1547	7
Mary	July 6, 1553	2
Philip and Mary*	July 25, 1554	6
Elizabeth	November 17, 1558	45
James I.	March 24, 1603	23
Charles I.	March 27, 1625	24
The Commonwealth†	January 30, 1649	11
Charles II‡	May 29, 1660	37
James II.	February 6, 1685	4
William and Mary	February 13, 1689	14
Anne	March 8, 1702	13
George I.	August 1, 1714	13
George II.	June 11, 1727	34
George III.	October 25, 1760	60
George IV.	January 29, 1820	11
William IV.	June 26, 1830	7
Victoria	June 20, 1837	—

* After her marriage with King Philip, July 23, 1554.

† Oliver Cromwell assumed the title of "The Lord Protector of the Commonwealth of England, Scotland, and Ireland," on the 16th December, 1653, with the style of "His Highness." He died in September, 1658, and his son Richard Cromwell was proclaimed Protector, and resigned the office in May, 1659.

‡ Although Charles II. did not ascend the throne until 29th May, 1660, his regnal years were computed from the death of Charles I., January 30, 1649, so that the year of his restoration is styled the twelfth of his reign.

1831.	1 & 2 Wm. IV.
1832.	2 & 3 "
1833.	3 & 4 "
1834.	4 & 5 "
1835.	5 & 6 "
1836.	6 & 7 "
1837.	7 Wm. IV. & 1 Vic.
1838.	1 & 2 Vic.
1839.	2 & 3 "
1840.	3 & 4 "
1841.	4 & 5 "
1841.	5 "
1842.	5 & 6 "
1843.	6 & 7 "
1844.	7 & 8 "
1845.	8 & 9 "
1846.	9 & 10 "
1847.	10 & 11 "
1848.	11 & 12 "
1849.	12 & 13 "
1850.	13 & 14 "
1851.	14 & 15 "
1852.	15 & 16 "
1853.	16 & 17 "
1854.	17 & 18 "
1855.	18 & 19 Vic.
1856.	19 & 20 "
1857.	20 "
1857.	20 & 21 "
1858.	21 & 22 "
1859.	22 "
1859.	22 & 23 "
1860.	23 & 24 "
1861.	24 & 25 "
1862.	25 & 26 "
1863.	26 & 27 "
1864.	27 & 28 "
1865.	28 & 29 "
1866.	29 & 30 "
1867.	30 & 31 "
1868.	31 & 32 "
1869.	32 & 33 "
1870.	33 & 34 "
1871.	34 & 35 "
1872.	35 & 36 "
1873.	36 & 37 "
1874.	37 & 38 "
1875.	38 & 39 "
1876.	39 & 40 "
1877.	40 & 41 "

YORK UNIVERSITY LAW LIBRARY

A CHRONOLOGICAL LIST OF

ENGLISH LAW REPORTS.

DIGESTS, &c.

Wordsworth, C. F. F. A Digest of all the Election Reports from the earliest to the present time, including the Cases at Common Law. 8vo. London, 1834.

Coventry, (T.) **& Hughes,** S. An Analytical Digested Index to the Common Law Reports, from the time of Henry III, to the commencement of the reign of George III, &c. 2 vols. London, 1827.

Harrison's (S. B.) Analytical Digest of all the reported Cases determined in the House of Lords: the Superior Courts of Common Law; and in Bankruptcy; from M. T. 1756 to E. T. 1843. Including also, the Crown Cases reserved, and a Selection of Privy Council and Equity Decisions, &c. Third edition by R. Tarrant Harrison. 4 vols. 8vo. London, 1844.

————————Supplement to Harrison's Digest, comprising as well the Cases contained in the addenda to the Digest, as those reported since; from E. T. 1843, to M. T. 1855, by R. A. Fisher. 2 vols. 8vo. London, 1856.

————————Supplement in Continuation of Harrison's Digest of Cases reported in 1856; by R. A. Fisher. 2 vols. 8vo. London, 1857, 1860.

Chitty, Edward. Index to all the reported Cases decided in the several Courts of Equity in England and Ireland, the Privy Council and the House of Lords; and to the Statutes relating to Equity and Bankruptcy; from the earliest period. Third edition, brought down to 1853, by James Macaulay. 4 vols. 8vo. London, 1853.

Fisher, R. A. Digest of all reported Cases determined in the House of Lords and Privy Council, and in the Courts of Common Law, Divorce, Probate, Admiralty and Bankruptcy, from 1756 to 1870, &c. (Founded on Harrison's Digest.) 5 vols. 8vo. London, 1870.

Digest of Cases decided in the House of Lords, Privy Council, and the Superior Courts of Common Law and Equity, and in the Admiralty and Ecclesiastical Courts, and the Courts for Probate, Divorce, and Matrimonial Causes, and for Crown Cases reserved. 2 Vols. 8vo. 1869, & 1872.

Digest of Cases decided in the House of Lords, Privy Council, and the Superior Courts of Common Law and Equity, and in the Admiralty and Ecclesiastical Courts, and the Courts for Probate, Divorce, and Matrimonial Causes, and for Crown Cases reserved. From 1865 to 1875. Compiled by Martin Ware. 2 vols. 8vo. London, 1876.

Fisher, R. A. Annual Digest of all the Reports, 1876. 8vo. London, 1877.

Greenleaf, Simon. Collection of over-ruled, denied and doubted Decisions and Dicta; both American and English. Fourth edition, revised and enlarged, by John Townsend. 8vo. New York, 1856.

Bigelow, M. M. Index of Cases over-ruled, denied, doubted, modified, &c., by the Courts of America, England and Ireland. 8vo. Boston, 1873.

Wallace, J. W. The Reporters, Chronologically arranged with occasional remarks upon their respective merits. Second edition. 8vo. Philadelphia, 1845.

———————Third edition, revised. 8vo. Philadelphia, 1855.

REPORTS AND STATUTES.

——	Date of Edition.	No. of Vols.	Size.	Period.
House of Lords.				
Shower	1740	1	folio	1694 to 1699
———New edition	1876	1	8vo.	
Colles	1789	1	8vo.	1697 to 1713
Brown, by Tomlins (2 copies)	1803	8	roy. 8vo.	1702 to 1800
Dow		6	"	1813 to 1818
Bligh		3	"	1819 to 1821
and Part 1 of Vol. IV.				
Bligh. New Series		10	"	1827 to 1837
and Parts 1, 2, and 3 of Vol. XI.				
Dow and Clark		2	"	1827 to 1832
Clark and Finnelly		12	"	1831 to 1846
Maclean and Robinson		1	"	1839
West		1	"	1839 to 1841
House of Lords Cases (Clark)		11	"	1847 to 1866
———————Index to, by Clark.	1868	1	8vo.	1833 to 1866
The Law Reports (*vide* page 215).				
Macqueen, Scotch, Peerage, Divorce, and Practice Cases		4	8vo.	1847 to 1865
Privy Council.				
Acton (Prize Causes)		1	roy. 8vo.	1809 to 1811
and Part 1, Vol. II				
Knapp	1831–36	3	"	1829 to 1836
Moore		15	"	1836 to 1862
Moore. New Series		9	"	1862 to 1873
The Law Reports (*vide* page 215).				
Moore. East India Appeals		14	"	1836 to 1872
Brown *vs* Gugy (Lower Canada)	1864	1	folio	1852

——	Date of Edition.	No. of Vols.	Size.	Period.
Chancery.				
Cary	1820	1	12mo.	1557 to 1604
Choyce Cases in Chancery	1870	1	8vo.	1557 to 1606
Tothill	1820	1	12mo.	1559 to 1646
Dickens	1803	2	roy. 8vo.	1559 to 1792
Reports in Chancery	1736	1	folio	1615 to 1712
Nelson	1717	1	8vo.	1625 to 1693
Equity Cases Abridged	1793-69	2	folio	
Cases in Chancery	1735	1	"	1660 to 1688
Freeman	1823	1	roy. 8vo.	1660 to 1706
Finch (Sir H.)	1725	1	folio	1673 to 1680
Vernon	1828	2	roy. 8vo.	1680 to 1719
Finch's Precedents	1786	1	"	1689 to 1722
Peere Williams	1826	3	"	1695 to 1735
Macnaghten, S. Select Cases Temp. King	1850	1	roy. 8vo.	1724 to 1733
Moseley	1803	1	8vo.	1726 to 1730
Kelynge, W.	1873	1	"	1731 to 1736
Talbot Cases Temp	1792	1	roy. 8vo.	1733 to 1737
West	1827	1	"	1736 to 1739
Atkyns	1794	3	"	1737 to 1754
Ambler	1828	2	"	1737 to 1783
Barnardiston	1742	1	folio	1740 to 1741
Vesey, Sen., and Belt's Sup	1818-25	3	roy. 8vo.	1746 to 1755
Eden	1827	2	"	1757 to 1766
Brown, by Eden	1819	4	"	1778 to 1794
Brown, by Belt	1820	4	"	1778 to 1794
Cox	1816	2	"	1783 to 1796
Vesey, Jun., with Index, and Hovenden's Sup	1827	22	"	1789 to 1817
Vesey and Beames	1818	3	"	1812 to 1814
Cooper	1815	1	"	1815
Merivale		3	"	1815 to 1817
Swanston		3	"	1817 to 1819
Wilson. 4 parts		1	"	1817 to 1819
Jacob and Walker		2	"	1819 to 1821
Jacob		1	"	1821 to 1822
Turner and Russell		1	"	1822 to 1824
Russell. (Only 2 parts of the 5th vol. were published)		5	"	1823 to 1829
Russell and Mylne		2	"	1829 to 1831
Cooper C. P.		1	"	1833 to 1834
Mylne and Keen		3	"	1832 to 1835
Mylne and Craig		5	"	1835 to 1841
Cooper, C. P., Select Reports		1	"	1837 to 1838
Craig and Phillips		1	"	1840 to 1841
Phillips		2	"	1841 to 1849

	Rate of Edition.	No. of Vols.	Size.	Period.
Chancery.—Continued.				
Cooper, C. P.		2	roy. 8vo.	1846 to 1847
Hall and Twells		2	"	1849 to 1850
Macnaghten and Gordon		3	"	1849 to 1850
De Gex, Macnaghten and Gordon.		8	"	1851 to 1857
De Gex and Jones		4	"	1857 to 1859
De Gex, Fisher and Jones		4	"	1859 to 1862
De Gex, Jones and Smith		4	"	1862 to 1865
The Law Reports (*vide* Page 215)				
Rolls' Court.				
Tamlyn		1	roy. 8vo.	1829 to 1830
Keen		2	"	1836 to 1838
Beavan		36	"	1838 to 1866
The Law Reports (*vide* Page 215)				
Vice-Chancellors' Courts.				
Maddock	temp. V.-C.s Shadwell and Kindersley.	6	roy. 8vo.	1815 to 1821
Simons and Stuart		2	"	1822 to 1826
Simons		17	"	1826 to 1852
Simons. New Series.		2	"	1850 to 1852
Drewry		4	"	1852 to 1859
Drewry and Smale		2	"	1859 to 1865
Younge & Collyer.	temp. V.-C.s Wright, Wigram, Bruce, Parker and Stuart.	2	"	1841 to 1844
Collyer		2	"	1844 to 1846
De Gex & Smale		5	"	1846 to 1852
Smale & Giffard		3	"	1852 to 1857
Giffard		5	"	1858 to 1865
Hare	temp. V.-C.s Turner & Wood.	11	"	1841 to 1853
Kay		1	"	1853 to 1854
Kay & Johnson		4	"	1854 to 1858
Johnson		1	"	1858 to 1860
Johnson and Hemming		2	"	1859 to 1862
Hemming and Miller		2	"	1862 to 1865
The Law Reports (*vide* Page 215)				
King's Bench and Queen's Bench.				
State Trials, with Index		34	roy. 8vo.	1163 to 1820
Year Book. Edward 1st. (21 & 22.)	1873	1	"	1293 to 1294
do (30 & 31)	1863	1	"	1302 to 1303
do (32 & 33)	1864	1	"	1304 to 1305
Fitz-Herbert, Digest of Year Books to 21, Henry VII and in reigns of Richard II., Edward I and II, and Henry III	1565	1	folio.	

——	Date of Edition.	No. of Vols.	Size.	Period.
King's Bench and Queen's Bench.—Continued.				
Bellewe	1869	1	8 vo.	1378 to 1400
Keilway	1668	1	folio.	1496 to 1531
Moore	1688	1	"	1512 to 1621
Dyer	1794	3	roy. 8vo.	1513 to 1582
Brooke's New Cases	1578	1	12 mo.	1515 to 1558
March's trans. of Brooke	1873	1	8vo.	1515 to 1558
Benloe	1661	1	folio	1531 to 1628
Leonard	1687	1	"	1540 to 1615
Plowden	1816	1	roy. 8vo	1550 to 1580
Owen	1656	1	folio	1556 to 1615
Noy	1669	1	"	1559 to 1649
Coke	1826	6	roy. 8vo.	1572 to 1616
Godbolt	1652	1	4 to.	1575 to 1638
Croke	1790–2	4	roy. 8vo.	1582 to 1641
Goldesborough	1682	1	4to	1586 to 1602
Popham	1682	1	folio	1592 to 1627
Yelverton	1792	1	8vo.	1603 to 1613
Hobart	1724	1	folio	1603 to 1625
Ley	1659	1	"	1608 to 1629
Calthrop	1670	1	12mo.	1609 to 1618
Bulstrode	1688	1	folio	1609 to 1639
Rolle	1668	2	"	1614 to 1625
Palmer	1721	1	"	1619 to 1729
Jones, W	1675	1	"	1620 to 1641
Latch	1662	1	"	1625 to 1628
March, New Cases	1675	1	4to	1639 to 1653
Style	1658	1	folio	1645 to 1646
Aleyn	1688	1	"	1646 to 1649
Siderfin	1714	2	"	1657 to 1670
Raymond, Sir T	1803	1	roy. 8vo.	1660 to 1684
Levinz	1793	3	8vo.	1660 to 1695
Keble	1685	3	folio	1661 to 1679
Kelyng, John	1873	1	8vo.	1662 to 1669
Saunders	1845	3	roy. 8vo.	1666 to 1673
——Notes by Williams	1871	2	8vo.	.....
Jones, T	1729	1	folio	1667 to 1685
Ventris	1726	1	"	1668 to 1691
Pollexfen	1702	1	"	1669 to 1685
Modern	1793–6	12	roy. 8vo.	1669 to 1732
Freeman	1826	1	"	1670 to 1704
Shower	1794	2	"	1678 to 1695
Skinner	1728	1	folio	1681 to 1698
Comberbach	1724	1	"	1685 to 1699
Carthew	1743	1	"	1686 to 1701
Holt	1738	1	"	1688 to 1710

——	Date of Edition.	No. of Vols.	Size.	Period.
King's Bench and Queen's Bench.—Continued.				
Salkeld	1795	3	roy. 8vo.	1689 to 1712
Special Cases	1703	1	folio	1690 to 1696
Raymond (Lord)	1790	3	roy. 8vo.	1694 to 1734
Fortescue	1748	1	folio	1695 to 1738
Comyns	1792	2	roy. 8vo.	1695 to 1741
Sessions Cases	1760	2	8vo.	1710 to 1748
Gilbert's Cases in Law and Equity	1760	1	"	1713 to 1715
Strange	1795	2	roy. 8vo.	1715 to 1748
Barnardiston	1744	2	folio	1726 to 1734
Fitzgibbon	1732	1	"	1728 to 1733
Kelynge (William)	1873	1	8vo.	1730 to 1735
Lee (temp. Hardwicke)	1815	1	roy. 8vo.	1733 to 1738
Cunningham (temp. Hardwicke)	1871	1	8vo.	1734 to 1736
Andrews	1792	1	"	1737 to 1740
Wilson	1799	3	roy. 8vo.	1742 to 1774
Blackstone, W.	1828	2	"	1746 to 1779
Kenyon	1819–25	2	"	1753 to 1759
Wilmot's Notes and Opinions	1802	1	4to	1757 to 1770
Burrow	1812	5	roy. 8vo.	1756 to 1772
Lofft	1790	1	8vo.	1763 to 1774
Cowper (2 copies)	1800	2	roy. 8vo.	1774 to 1778
Douglas	1813–31	4	"	1778 to 1785
Durnford and East	1817	8	"	1786 to 1800
East	.....	16	"	1800 to 1812
Smith, J. P.	1806–7	3	8vo.	1803 to 1806
Maule and Selwyn	.....	6	"	1813 to 1817
Barnewall and Alderson	.....	5	"	1817 to 1822
——— Cresswell	.....	10	"	1822 to 1830
——— Adolphus	.....	5	"	1830 to 1834
Adolphus and Ellis	.....	12	"	1834 to 1841
Queen's Bench (Adolphus and Ellis, New Series)	.....	8	"	1841 to 1852
Ellis and Blackburn	.....	8	"	1852 to 1858
Ellis, Blackburn and Ellis	.....	1	"	1858
Ellis and Ellis	.....	3	"	1858 to 1861
Best and Smith	.....	10	"	1861 to 1870
The Law Reports (*vide* Page 215).	.....	.....	"	1865 to
Dowling and Ryland	.....	9	"	1822 to 1827
Manning and Ryland	.....	5	"	1827 to 1830
Nevile and Manning	.....	6	"	1832 to 1836
Nevile and Perry	.....	3	"	1836 to 1837
Perry and Davison	.....	4	"	1838 to 1841
Gale and Davison	.....	3	"	1841 to 1843
Davison and Merivale	.....	1	"	1843 to 1844

——	Date of Edition.	No. of Vols.	Size.	Period.
Bail Court.				
Chitty		2	8vo.	1819 to 1820
Dowling		9	"	1830 to 1840
——— (New Series)		2	"	1841 to 1842
——— and Lowndes		7	"	1846 to 1849
Saunders and Cole		2	"	1842 to 1848
Lowndes, Maxwell & Pollock		2	"	1850 to 1851
——— and Maxwell		1	"	1852 to 1854
Common Pleas.				
Benloe and Dalison	1689	1	folio	1486 to 1580
Anderson	1664	1	"	1534 to 1605
Brownlow and Goldesborough	1675	1	4to	1569 to 1624
Saville	1688	1	folio	1580 to 1594
Hutton	1682	1	"	1612 to 1639
Bridgman, Sir J	1659	1	"	1613 to 1621
Winch	1657	1	"	1621 to 1625
Littleton	1683	1	"	1626 to 1632
Hetley	1657	1	"	1627 to 1632
Bridgman, Sir Orlando	1823	1	roy. 8vo.	1660 to 1667
Carter	1688	1	folio	1664 to 1676
Vaughan	1706	1	"	1665 to 1674
Lutwyche	1704	2	"	1682 to 1704
Lutwyche, translated by Nelson	1718	1	"	.....
Cooke	1872	1	8vo.	1706 to 1747
Barnes	1790	1	roy. 8vo.	1732 to 1760
Willes	1800	1	8vo.	1737 to 1758
Blackstone, H	1827	2	roy. 8vo.	1788 to 1796
Bosanquet and Puller	1826	5	"	1796 to 1807
Taunton		8	"	1807 to 1819
Broderip and Bingham		3	"	1819 to 1822
Bingham		10	"	1822 to 1834
——— New Cases		6	"	1834 to 1840
Manning and Granger		7	"	1840 to 1844
Common Bench (Manning, Granger and Scott), with Index		19	"	1844 to 1856
Common Bench, New Series		20	"	1856 to 1865
Harrison and Rutherfurd		1	"	1866 to 1868
The Law Reports (*vide* Page 215).				
Marshall		2	"	1814 to 1816
Moore		12	"	1817 to 1827
Moore and Payne		5	"	1828 to 1831
Moore and Scott		4	"	1831 to 1834
Scott		8	"	1834 to 1840
—— New Reports		8	"	1840 to 1845

——	Date of Edition.	No. of Vols.	Size.	Period.
Exchequer.				
Jenkins	1777	1	folio	1220 to 1623
Lane	1657	1	"	1605 to 1612
Hardres	1792	1	8vo.	1655 to 1669
Bunbury	1793	1	"	1713 to 1741
Parker	1800	1	"	1743 to 1767
Conroy (Custodian)	1795	1	"	v. y.
Anstruther	1817	3	roy. 8vo.	1792 to 1797
Forrest	.....	1	"	1801
Wightwick	.....	1	"	1810 to 1811
Price	.....	13	"	1814 to 1824
McCleland	.....	1	"	1824
—— and Younge	.....	1	"	1824 to 1825
Younge and Jervis	.....	3	"	1826 to 1830
Crompton and Jervis	.....	2	"	1830 to 1832
—— and Meeson	.....	2	"	1832 to 1834
—— and Roscoe	.....	2	"	1834 to 1835
Meeson and Welsby, and Index	.....	17	"	1836 to 1847
Exchequer Reports (Welsby, Hurlstone, and Gordon)	.....	11	"	1847 to 1856
Hurlstone and Norman	.....	7	"	1856 to 1862
—— and Coltman	.....	4	"	1862 to 1865
The Law Reports (*vide* Page 215) { Tyrrwhitt	.....	5	"	1830 to 1835
{ Tyrrwhitt and Granger	.....	1	"	1836
Exchequer, Equity.				
Wilson, Part 1	.....	.....	roy. 8vo.	1817
Daniell	.....	1	"	1817 to 1820
Younge	.....	1	"	1830 to 1832
Younge and Collyer	.....	4	"	1834 to 1842
Nisi Prius.				
Peake	1820–29	2	"	1790 to 1812
Espinasse	.....	6	"	1793 to 1807
Campbell	.....	4	"	1807 to 1816
Holt	.....	1	"	1815 to 1817
Starkie, and Vol. III, Part 1	.....	2	"	1814 to 1822
Gow	.....	1	"	1818 to 1820
Ryan and Moody	.....	1	"	1823 to 1826
Carrington and Payne	.....	9	"	1823 to 1841
Moody and Malkin	.....	1	"	1826 to 1830
Moody and Robinson	.....	2	"	1830 to 1844
Carrington and Marshman	.....	1	"	1841 to 1842

——	Date of Edition.	No. of Vols.	Size.	Period.
Nisi Prius.—Continued.				
Carrington and Kirwan, and Vol. III, Parts 1 and 2		2	roy. 8vo.	1843 to 1852
Foster and Finlason		4	"	1856 to 1867
The Law Reports (*vide* Page 215).				
Ecclesiastical.				
Lee	1833	2	"	1752 to 1758
Haggard (Consistory)	1822	2	"	1789 to 1821
Phillimore		3	"	1809 to 1821
Addams, and Vol. III, Part 1		2	"	1822 to 1826
Haggard (only 2 parts of the 4th vol. were published)		4	"	1827 to 1833
Curteis		3	"	1834 to 1844
Notes of Cases in the Ecclesiastical and Maritime Courts (Thornton)		7	8vo.	1841 to 1850
Robertson (only 3 parts of the 2nd vol. were published)		2	roy. 8vo.	1844 to 1853
Spinks (Ecclesiastical and Admiralty)		2	"	1853 to 1855
Deane		1	"	1855 to 1857
Probate and Divorce.				
Swabey and Tristram		4	"	1858 to 1865
The Law Reports (*vide* Page 215).				
Admiralty.				
Mariott		1	8vo.	1776 to 1779
Robinson, Sir C		6	roy. 8vo.	1798 to 1808
Edwards		1	"	1808 to 1812
Dodson		2	"	1811 to 1822
Haggard		3	"	1822 to 1838
Robinson, Dr. W		3	"	1838 to 1852
Spinks (Ecclesiastical and Admiralty)		2	"	1853 to 1855
Swabey		1	"	1858 to 1859
Lushington		1	"	1860 to 1863
Browning and Lushington		1	"	1864 to 1865
The Law Report (*vide* Page 215) .				
Stuart (Vice-Admiralty, Canada)			"	1859 to 1874
Maritime Law Cases		3	"	1860 to 1871

	Date of Edition.	No. of Vols.	Size.	Period.
Bankruptcy.				
Rose		2	roy. 8vo.	1810 to 1816
Buck		1	"	1816 to 1820
Glyn and Jameson		2	"	1821 to 1828
Montagu and MacArthur		1	"	1826 to 1830
Montagu		1	"	1829 to 1832
Montagu and Bligh		1	"	1832 to 1833
Montagu and Ayrton		3	"	1833 to 1838
Montagu and Chitty		1	"	1838 to 1840
Deacon and Chitty		4	"	1832 to 1835
Deacon		4	"	1835 to 1840
De Gex		1	"	1845 to 1848
De Gex, Macnaghten and Gordon		1	"	1851 to 1855
De Gex and Jones		1	"	1857 to 1859
De Gex, Fisher and Jones (in Chancery Appeal Cases)		4	"	1859 to 1862
Railway and Canal Cases.				
Nicoll, Hare, Carrow, Oliver, Bevan and Lefroy		7	roy. 8vo.	1835 to 1854
Smith and Bates	1855	7	8vo.	1835 to 1854
Neville and Macnamara	1874	1	roy. 8vo.	1855 to 1874
Mercantile Cases.				
Danson and Lloyd		1	"	1828–29
Election.				
Glanville	1775	1	8vo.	1625
Douglas	1802	4	"	1774 to 1776
Fraser	1793	2	"	1776 to 1777
Phillips	1782	1	12mo.	
Petrie (Cricklade Case)	1785	1	8vo.	
Luders	1785–90	3	"	1785 to 1790
Peckwell	1805–6	2	"	1802 to 1806
Clifford	1802	1	"	
Copley (Borough of Horsham)	1808	1	"	1807
Carpenter	1808	1	"	
Malmesbury	1807	1	"	1807
Corbett and Daniell	1820	1	"	1819
Mereweather (West-Looe)	1823	1	"	1822
Cockburn and Rowe	1833	1	"	1832
Perry and Knapp	1833	1	"	1833
Knapp and Ombler	1837	1	"	1834–35
Falconer and Fitzherbert	1839	1	"	1835 to 1839

	Date of Edition.	No. of Vols.	Size.	Period.
Election Cases.—Continued.				
Barron and Austin	1844	1	8vo.	1842
Barron and Arnold	1846	1	"	1843–46
Power, Rodwell and Dew	1853–57	2	12mo.	1848 to 1856
Wolferstan and Dew	1859	1	"	1857 to 1858
Wolferstan and Bristow	1865	1	"	1859 to 1864
Abbott (Argenteuil Case)	1860	1	8vo.	.....
O'Malley and Hardcastle	1870–75	2	roy. 8vo.	1869
Registration Appeal Cases.				
Lutwyche	.....	2	"	1843 to 1853
Keane and Grant	.....	1	"	1854 to 1862
Hopwood and Philbrick	.....	1	"	1863 to 1867
Hopwood and Coltman. Vol. I. is in course of publication.				
The Law Reports (*vide* Page 215).				
Magistrates' Cases.				
Carrow, Hamerton and Allen (New Sessions Cases), only 4 parts of the 4th vol. were published	.....	4	roy. 8vo.	1841 to 1851
Crown Cases.				
Kelyng, Sir J. This edition contains some Cases never before printed.	1873	1	8vo.	K. Charles II.
Foster	1809	1	"	1743 to 1761
Leach	1815	2	"	1730 to 1815
Russell and Ryan	1825	1	"	1799 to 1824
Lewin's Crown Cases on the Northern Circuit	.....	2	12mo.	1822 to 1838
Moody	1839–53	2	roy. 8vo.	1824 to 1844
Denison	1853	2	"	1844 to 1851
Dearsley	1856	1	"	1852 to 1856
Dearsley and Bell	1858	1	"	1856 to 1858
Bell	.....	1	"	1858 to 1860
Leigh and Cave	1866	1	"	1861 to 1865
The Law Reports (*vide* Page 215).				
Cox's Criminal Law Cases	.....	12	"	1843 to 1871
Green, Criminal Law Cases in England, Canada and the United States	1874, &c.	2	8vo.	.....

— —	Date of Edition.	No. of Vols.	Size.	Period.
Reports in all the Courts.				
Law Journal	Monthly.	9	4to.	1823 to 1831
——— ——— (New Series)	"	43	"	1832 to 1875
Jurist		36	imp. 8vo.	1837 to 1854
——— (New Series)		31	"	1855 to 1866
Common Law and Equity, Ecclesiastical and Admiralty, Bankruptcy and Insolvency	Monthly.	11	roy. 8vo.	1853 to 1855
English Law and Equity	1851–56	33	"	1850 to 1856
Law Times		62	folio	1843 to 1877
———Reports	Weekly	36	roy. 8vo.	1859 to 1877
Weekly Reporter	"	23	imp. 8vo.	1853 to 1875
New Reports		6	4to.	1862 to 1865
The Law Reports, in all the Courts, published monthly.				1865 to 1875
Admiralty and Ecclesiastical		4	8vo.	1865 to 1875
Chancery Appeal Cases, Bankruptcy, Lunacy Cases		10	"	1865 to 1875
Common Pleas		10	"	1865 to 1875
Crown Cases		2	"	1865 to 1875
English and Irish Appeal Cases		7	"	1866 to 1872
Equity Cases		20	"	1865 to 1875
Exchequer		10	"	1865 to 1875
Privy Council, Judicial Committee Appeals		6	"	1865 to 1873
Probate and Divorce		3	"	1865 to 1875
Queen's Bench		10	"	1865 to 1875
Scotch and Divorce Appeal Cases		2	"	1866 to 1875
The Law Reports, New Series.				
Appeal Cases, House of Lords, Judicial Committee of Privy Council			"	1876 to 1878
Chancery Division, Bankruptcy Chancery Appeals			"	
Common Pleas Division			"	
Exchequer Division			"	
Probate Division, Divorce, Admiralty, Ecclesiastical Cases.			"	
Queen's Bench Division			"	
Statutes at Large.				
Statutes at Large, from Magna Charta to 32 and 33 Vict		43	"	1225 to 1869

	Date of Edition.	No. of Vols.	Size.	Period.
Statutes.—Continued.				
Public General Statutes, 15 and 16 Vict. to 40 and 41 Vict...	.....	.....	roy. 8vo.	1852 to 1877
Statutes, Public General (Law Reports' edition).....	.....	10	imp. 8vo.	1866 to 1877

STATUTES—The Revised Edition of the Statutes. Vols. I to XIII.—Henry III. to 25 Vict. Prepared under the direction of the Statute Law Committee, and published by Authority of Her Majesty's Government. Imperial 8vo.

The Work will be completed in about 18 Volumes, from 300 to 1,000 pages each and will be published periodically.

STATUTES—Chronological Table of, and Index, to the Statutes, to the end of the Session of 1874. Imperial 8vo. 1874.

A CHRONOLOGICAL LIST

OF

REPORTS IN THE IRISH COURTS.

——	No. of Vols.	Size.	Period.
Appeals and Writs of Error.			
Ridgway	3	8vo.	1784 to 1796
Chancery.			
Wallis, by Lyne	1	roy. 8vo.	1766 to 1791
Schoales and Lefroy	2	"	1802 to 1806
Ball and Beatty	2	"	1807 to 1814
Beatty	1	"	1813 to 1830
Molloy and III. Part I.	2	"	1827 to 1831
Lloyd and Goold, temp. Plunkett	1	"	1835
Drury and Walsh	2	"	1837 to 1840
Connor and Lawson	2	"	1841 to 1843
Lloyd and Goold	1	"	1835
Drury and Warren	4	"	1841 to 1843
Drury (temp. Sugden)	1	"	1843 to 1844
Jones and LaTouche	3	"	1844 to 1846
Drury, temp. Napier	1	8vo.	1858 to 1859
Continued by Irish Law and Equity Reports.			
Rolls' Court.			
Hogan	2	roy. 8vo.	1816 to 1834
Sausse and Scully	1	"	1837 to 1840
Flanagan and Kelly	1	"	1840 to 1842
Continued by Irish Law and Equity Reports.			
King's Bench and Queen's Bench.			
Vernon and Scriven	1	8vo.	1786 to 1788
Ridgway, Lapp, and Schoales	1	roy. 8vo.	1793 to 1795
Fox and Smith	2	"	1822 to 1824
Smith and Batty	1	"	1824 to 1825
Batty	1	"	1825 to 1826
Hudson and Brooke	2	"	1827 to 1831

——	No. of Vols.	Size.	Period.
King's Bench and Queen's Bench.—Continued.			
Alcock and Napier	1	roy. 8vo.	1831 to 1833
Cooke and Alcock (1 part)	.....	"	1833 to 1834
Jebb and Symes	2	"	1838 to 1841
Jebb and Bourke	1	"	1841 to 1842
Continued by Irish Law and Equity Reports.			
Common Pleas.			
Smythe	1	"	1839 to 1840
Continued by Irish Law and Equity Reports.			
Nisi Prius.			
Armstrong, Macartney, and Ogle	1	"	1842
Blackham, Dundas, and Osborne	1	"	1846 to 1848
Continued by Irish Law and Equity Reports.			
Exchequer.			
Hayes	1	"	1830 to 1832
Hayes and Jones	1	"	1832 to 1834
Jones	2	"	1834 to 1838
Jones and Carey (2 parts)	.....	"	1838 to 1839
Longfield and Townsend	1	"	1841 to 1842
Continued by Irish Law and Equity Reports.			
Registry Cases.			
Alcock	1	"	1832 to 1837
Welsh	1	"	1832 to 1840
Crown Cases.			
Jebb	1	"	1822 to 1840
Ecclesiastical.			
Milward	1	"	1819 to 1843
Circuit Cases.			
Crawford and Dix, Abridged Cases	1	"	1837 to 1838
Crawford and Dix	3	"	1839 to 1846
Cases on the Six Circuits	1	"	1841 to 1843

——	No. of Vols.	Size.	Period.
Reports in all the Courts.			
Davies, Sir J.	1	8vo.	1604 to 1612
Law Recorder, First Series	4	4to.	1827 to 1831
Glasscock	1	roy. 8vo.	1831 to 1832
Law Recorder, Second Series	6	"	1833 to 1838
Irish Law, 13 vols. { not published } —Equity, 13 vols. { separately. }	26	"	1838 to 1850
—Common Law, 17 vols. { not published } —Chancery, 17 vols. { separately. }	34	"	1850 to 1866
—Jurist	18	imp. 8vo.	1849 to 1866
The Irish Law Reports	.....	roy. 8vo.	1866 to
Irish Law Times	10	.....	1868 to 1876
Statutes.			
The Irish Statutes, with three Indices, from 3 Edw. II. to 40 Geo. III.	22	folio.	1310 to 1800

A CHRONOLOGICAL LIST

OF

REPORTS IN THE SCOTCH COURTS.

——	No. of Vols.	Size.	Period.
House of Lords.			
Robertson	1	roy. 8vo.	1707 to 1727
Craigie, Stewart and Paton	6	"	1726 to 1821
Shaw	2	"	1821 to 1824
Wilson and Shaw	7	"	1825 to 1834
Shaw and McLean	3	"	1835 to 1838
McLean and Robinson	1	"	1839
Robinson	2	"	1840 to 1841
Bell	7	"	1842 to 1850
McQueen	4	"	1851 to 1865
The Law Reports	.....	.....	1865 to
Court of Session Cases.			
Durie	1	folio.	1621 to 1642
English Judges	1	"	1655 to 1661
Stair	2	"	1661 to 1681
Gilmour and Falconer	1	4to.	1661 to 1685
Dirleton	1	folio.	1665 to 1677
Fountainhall	2	"	1678 to 1712
Harcarse	1	"	1681 to 1691
Dalrymple	1	"	1698 to 1720
Forbes	1	"	1705 to 1713
Bruce	1	"	1714 to 1715
Kames (remarkable)	2	"	1716 to 1752
Edgar	1	"	1724 to 1725
Elchie	2	4to.	1733 to 1754
Clerk Home	1	folio.	1735 to 1744
Kilkerran	1	"	1738 to 1752
Falconer	1	"	1744 to 1751
Kames (select)	1	"	1752 to 1768
Decisions of the Court (Bound up with Bruce's Cases)	1	"	1760 to 1764
Hailes	2	4to.	1766 to 1791
Bell	1	8vo.	1790 to 1792
Hume	1	4to.	1781 to 1822
Faculty of Advocates	14	folio.	1752 to 1808
————	7	"	1808 to 1822

——	No. of Vols.	Size.	Period.
Faculty of Advocates	16	roy. 8vo.	1825 to 1841
Court of Session Cases	16	"	1821 to 1838
—— Second Series	24	"	1838 to 1862
—— Third Series	11	"	1862 to 1872
—— Fourth Series	1	"	1873
Deas and Anderson	5	"	1829 to 1833
Stuart, Milne and Peddie	2	8vo.	1851 to 1853
Scottish Jurist	45	4to.	1829 to 1873
Scottish Law Reporter	13	8vo.	1865 to 1876
Morison's Dictionary of Decisions, with Synopsis and Indices	22	4to.	1540 to 1808
Brown's Synopsis of Decisions, including House of Lords Appeals	4	"	1540 to 1827
Brown's Supplement, containing the unpublished Decisions	5	"	1622 to 1794
Bell's Dictionary of Decisions	2	"	1808 to 1832
Shaw, Digest of Decisions (Including House of Lords Appeals, 1726 to 1868)	3	"	1800 to 1868
Judiciary Cases.			
Shaw	1	roy. 8vo.	1819 to 1831
Syme	1	"	1826 to 1830
Swinton	2	"	1835 to 1841
Broun	2	"	1842 to 1845
Arkley	1	"	1846 to 1848
Shaw	1	"	1848 to 1852
Irvine	5	"	1851 to 1867
Couper	2	"	1868 to 1871
Consistorial Court.			
Ferguson	1	8vo.	1811 to 1817
Jury Court.			
Murray	5	8vo.	1815 to 1830
McFarlane	1	roy. 8vo.	1838 to 1839
Teind Court.			
Shaw	1	8vo.	1821 to 1831
Statute Law.			
The Acts of Parliament of Scotland, with General Index, 1876	12	folio	1107 to 1707

COLONIAL LAW REPORTS.

UPPER CANADA (ONTARIO).

DIGESTS.

Cameron, J. H. Digest of Cases determined in the Upper Canada Court of Queen's Bench, from 10 George IV., to 3 Vict. 8vo. Toronto, 1840.

Harrison, (R. A.) and **Robinson,** J. L. Digest of Reports of Cases determined in the Queen's Bench and Practice Courts for Upper Canada, from 1823 to 1851, inclusive. 8vo. Toronto, 1852.

Harrison, (R. A.) and **O'Brien,** Henry. Digest of Cases decided in the several Courts of Law and Equity in Upper Canada, since the publication of the foregoing work, from 1851 to 1860. 8vo. Toronto, 1863.

Cooper, C. W. Digest of Cases decided in the Court of Chancery, in the Court of Error and Appeal, on appeal from the Court of Chancery, in Chancery Chambers (and in the Master's Office), from the establishment of the Court in Upper Canada, to 1872. 2 Vols. 8vo. Toronto, 1868, 1873.

Robinson, (C.) and **Joseph,** F. J. Digest of all Ontario Reports, from 1823 to 1875. (In course of publication.)

REPORTS.

	Date of Edition.	No. of Vols.	Size.	Period.
Taylor, K. B.	1862	1	8vo.	1823 to 1827
Draper, K.B.	1861	1	"	1829 to 1831
Upper Canada K.B. and Q.B. and Practice Court (Old Series)	1850–58	4	"	1833 to 1843
Upper Canada Q.B. and Practice Court (New Series)	1845–77	39	"	1833 to 1876
Reports of Points of Practice in Chambers of Q.B. and C.P.	1851–53	2	12mo.	1846 &c.
Practice Court and Chambers	1856–76	6	8vo.	1850 to 1876
Grant, Chancery	1850–76	23	"	1849 to 1876
Grant, Chancery Chambers and Master's Office	1868	1	"	1852 to 1865
Cooper do do	1870–73	2	"	1866 to 1871
Common Pleas	1852–77	27	"	1850 to 1877
Grant, Error and Appeal	1865–66	3	"	1846 to 1866
Upper Canada Jurist	1845–48	2	"	1844 to 1848
Upper Canada Law Journal and Local Courts Gazette	1855–64	10	4to.	1855 to 1864
——— (New Series)	1865–76	12	8vo.	1865 to 1876
Local Courts Gazette	1865–72	8	"	1865 to 1872

LOWER CANADA (QUEBEC).

DIGESTS.

Robertson, Andrew A. Digest of the Reports published in Lower Canada to 1863. 8vo. Montreal, 1864.

Ramsay, I. H. A digested Index to the reported Cases in Lower Canada, brought down to January, 1864, to which is added an Appendix containing Perrault's Précedents de la Prevoste et du Conseil Superieur. 8vo. Quebec, 1865.

Stephens, C. The Quebec Law Digest. 8vo. Quebec, 1877–8.

REPORTS.

——	Date of Edition.	No. of Vols.	Size.	Period.
Stuart	1834	1	8vo.	1810 to 1835
——Vice-Admiralty	1858	1	"	1836 to 1856
Lower Canada Reports	1851–67	17	"	1850 to 1867
——Law Journal	1866–68	4	"	1865 to 1868
——Jurist	1857–76	20	"	1856 to 1876

NEW BRUNSWICK.

DIGEST.

Stevens, J. G. Digest of the reported and unreported Cases determined in the Supreme Court of Judicature in New Brunswick, from 1825 to 1873, inclusive with the Rules of Court. 8vo. St. John, 1874.

REPORTS.

——	Date of Edition.	No. of Vols.	Size.	Period.
Kerr, Supreme Court	1843–48	3	8vo.	1840 to 1848
Allen do	1850–64	4	"	1848 to 1860
Hannay do	1870–75	2	"	1867 to 1871
Pugsley do	1875–77	3	"	1872 to 1876

NOVA SCOTIA.

REPORTS.

——	Date of Edition.	No. of Vols.	Size.	Period.
Stewart, Vice-Admiralty.....	1814	1	8vo.	[illegible] 813
James, Supreme and Superior Courts.....	1855	1	"	1853 to 1855
Thomson.....	1860	1	"	1856 to 1859
Oldright, Supreme and Vice-Admiralty Courts	1870	1	"	1860 to 1865

NEWFOUNDLAND.

REPORTS.

——	Date of Edition.	No. of Vols.	Size.	Period.
Select Cases, Supreme Court	1829	1	8vo.	1817 to 1828

INDIA.

DIGEST.

Morley, W. H. Analytical Digest of all the Reported Cases decided in the Supreme Courts of Judicature in India, in the Courts of the East India Company, and on Appeal from India, by Her Majesty in Council; with an Introduction (on the Jurisdiction of the Courts in India, and of the Laws peculiar to India), &c. 2 vols. 8vo. London, 1849–50.

————————New Series, Vol. I., containing the Cases to the end of 1850. 8vo. London, 1852.

REPORTS.

——	Date of Edition.	No. of Vols.	Size.	Period.
Moore, Appeals		14	8vo.	1836 to 1870
Zillah Courts, N.W. Provinces		27	"	1848 to 1854
————————Lower Provinces		36	"	1846 to 1855
Nizamut Adawlut		5	"	1851 to 1855
Sudder Dewanny Adawlut		7	"	1791 to 1848
————————Index	1849	1	"	
————————Summary Cases	1849–53	2	"	1834 to 1848
————————Decisions		11	"	1845 to 1855
————————Circular Orders	1853	1	"	1795 to 1852
Sudder Foujdaree Adawlut of Bombay, Criminal Cases	1849	1	"	1827 to 1846
————————Cases		5	"	1854 to 1856
Sudder Dewanee Adawlut of Bombay, Select Cases	1843	1	"	1820 to 1840
————————Civil Cases	1850–54	1	"	1840 to 1853
————————Cases (2 parts)		1	"	1854 to 1855

UNITED STATES REPORTS.

DIGESTS OF THE FEDERAL COURTS.

Peters, R. Digest of Decisions in all the Courts of the United States, from 1789 to 1847. 2 Vols. 8vo. New York, 1874.

Wheeler, J. D. Practical abridgment of American Common Law Cases, argued and determined in the Courts of the several States, and the United States Courts, from the earliest period to the present time; alphabetically arranged, with notes and references to the Statutes of each State, and analogous adjudications, comprising, under the several titles, a practical treatise on the different branches of the Common Law. 8vo. 8 vols. New York, 1833-36.

Waterman, T. W. The American Chancery Digest: an analytical digested Index of all the reported decisions in Equity of the United States Courts, and of the Courts of the several States, to the present time: with notes, and an introductory Essay on the Court of Chancery, and on Equity Jurisdiction in the United States. Third edition. 3 vols. 8vo. New York, 1851.

Abbott, (B. V.) and **Abbott,** Austin. Digest of the Reports of the United States Courts, and of the Acts of Congress, from the organization of the Government, to the year 1867 (Vols. 2, 3 and 4, to July, 1868). Fourth edition. 4 vols. 8vo. 1867-1869.

Abbott, (B. V.) First Supplement to the National Digest, from July, 1868 to May, 1872.

————————Second Supplement, from May, 1872, to November, 1874. 8vo. New York, 1874.

Brightly, F. C. Digest of the decisions of the Federal Courts, from the organization of the Government to the present time. 2 vols.; and 2nd edition of Vol. 2. 8vo. Philadelphia, 1868-73.

Nott, (C. C.) and **Huntington,** S. H. Digest of Court of Claims Reports, from 1863 to 1875: with Statutes and Rules of Court. 8vo. Washington, 1876.

United States Digest of the decisions of the Courts of Common Law and Admiralty (vols. 1-6) to the year 1846. By T. Metcalf, J. C. Perkins and G. T. Curtis: with Supplement, by J. P. Putnam. New edition, revised. 8vo. Boston, 1865.

———————— Vols. 7 to 21. Being Annual Digests of the decisions of the Courts of Common Law, Equity and Admiralty: for the years 1847 to 1867. By J. P. Putnam and others, 1865 to 1870.

From Vol. 5 (for 1851) the Digest also includes decisions in the English Courts.

United States Digest of decisions of the various Courts within the United States, revised and improved from the earliest period to the year 1870: by B. V. Abbott. First series. 8vo. 14 vols. Boston, 1874.

———— New series, by B. V. Abbott. Annual Digests, for 1870 to 1876. Vols. 1 to 7. 8vo. Boston.

SUPREME COURT REPORTS.

	Period.	Vols.
Dallas	1790 to 1800	4
Cranch	1800 to 1815	9
Wheaton	1816 to 1827	12
Peters	1827 to 1842	16
Howard	1843 to 1860	24
Black	1861 to 1862	2
Wallace	1863 to 1874	22
Otto (91–94, U. S., S. C.)	1875 to 1876	4
Curtis Decisions and Digest, from 2 Dallas to 17 Howard	1781 to 1854	22

CIRCUIT COURTS REPORTS.

The Circuits as originally organized were as follows:—

1. Massachusetts, Maine, New Hampshire and Rhode Island; 2. New York, Connecticut and Vermont; 3. Pennsylvania and New Jersey; 4. Virginia, Maryland and Delaware; 5. Alabama and Louisiana; 6. North Carolina, South Carolina and Georgia; 7. Ohio, Indiana, Illinois and Michigan; 8. Kentucky, Tennessee and Missouri; 9. Mississippi and Arkansas.

As re-organized by Act of July 23rd, 1866.

1 and 2 remain the same; 3. Pennsylvania, New Jersey and Delaware; 4. Maryland, Virginia, West Virginia, North Carolina and South Carolina; 5. Alabama, Louisiana, Florida, Georgia, Mississippi and Texas; 6. Ohio, Michigan, Kentucky and Tennessee; 7. Indiana, Illinois and Wisconsin; 8. Minnesota, Iowa, Missouri, Kansas and Arkansas; 9. California, Oregon and Nevada.

FIRST CIRCUIT.	Period.	Vols.
Gallison	1812 to 1815	2
Mason	1816 to 1830	5
Sumner	1830 to 1839	3
Story	1839 to 1845	3
Woodbury and Minot. (Vol. 3, wanting)	1845 to 1847	3
Curtis	1851 to 1856	2
Clifford	1858 to 1867	2
Holmes	1870 to 1875	1

CIRCUIT COURTS REPORTS.—*Continued.*

	Period.	Vols.
SECOND CIRCUIT.		
Paine	1810 to 1840	2
Blatchford	1845 to 1876	13
THIRD CIRCUIT (OLD.)		
Wallace	1801	1
Peters	1805 to 1818	1
Washington	1803 to 1827	4
Baldwin	1828 to 1833	1
Wallace. (Vol. 1 wanting)	1842 to 1862	2
FOURTH CIRCUIT (OLD.)		
Marshall's Decisions, by Brockenbrough	1802 to 1833	2
Taney's Decisions, by Campbell	1838 to 1861	1
FOURTH CIRCUIT (NEW.)		
Chase's Decisions, by Johnson	1865 to 1869	1
Hughes	1792 to 1877	2
FIFTH CIRCUIT.		
Woods	1870 to 1875	2
SEVENTH CIRCUIT (OLD.)		
McLean	1829 to 1855	6
Leavitt, by Bond	1856 to 1871	2
SEVENTH CIRCUIT (NEW.)		
Bissell	1851 to 1876	6
EIGHTH CIRCUIT (NEW.)		
Miller's Decisions, by Woolworth	1863 to 1869	1
Dillon	1870 to 1876	3
NINTH CIRCUIT (OLD.)		
Hempstead	1820 to 1855	1
NINTH CIRCUIT (NEW.)		
McAllister	1855 to 1859	1
Deady	1861 to 1869	1
Sawyer	1870 to 1876	3

DISTRICT COURTS REPORTS.

DISTRICT OF MASSACHUSETTS.	Period.	Vols.
Lowell's Decisions	1865 to 1877	2
DISTRICT OF NEW YORK.		
Blatchford & Howland, Bett's Decisions	1827 to 1837	1
DISTRICTS OF MICHIGAN, OHIO AND OTHER STATES.		
Newberry's Admiralty	1842 to 1857	1
Brown's do	1859 to 1875	1
DISTRICT OF COLUMBIA.		
MacArthur	1873 to 1876	3

FEDERAL AND STATE COURTS REPORTS.

American Jurist	1829 to 1839	20
American Law Times Reports (Leading Cases)	1868 to 1873	6
American Reports, containing all cases of general interest decided by the Court of last Resort in every State in the Union, by I. G. Thompson	1869 to 1876	21

COLLECTION OF LEADING CASES, &c.

Ewell, Leading Cases on Infancy, Coverture and Idiocy. 8vo. Boston, 1876.

Bigelow, Leading Cases on Law of Torts. 8vo. Boston, 1875.

Rowland & Cox, American and English Trade Mark Cases. 8vo. Cincinnati, 1871.

Blanchard & Weeks' Cases on Mines, Minerals and Mining Water Rights. 8vo. San Francisco, 1877.

BANKRUPTCY REPORTS.		
National Bankruptcy Register	1867 to 1877	15
American Law Times' Bankruptcy	1868 to 1869	2
FIRE AND LIFE INSURANCE REPORTS.		
Bennett (Fire)	1729 to 1875	5
Bigelow (Life and Accident)	1815 to 1876	5
Bates, Digest of Fire Insurance Cases, 3rd Ed.	1845 to 1868	1
Sansum, Digest of Law of Insurance, being an analysis of Cases	to 1876	1
ELECTION CASES.		
Armstrong (N.Y. State)	1777 to 1871	1
Brightley's Leading Cases	1814 to 1871	1
Bartlett, Contested Elections in Congress	1834 to 1865	1

FEDERAL AND STATE COURTS REPORTS.—*Continued.*

PATENT CASES.	Period.	Vols.
Whitman	1860 to 1874	1

Law, S. D. Digest of American Cases relating to Patents for Inventions and Copy rights, from 1789 to 1862 (with the Laws from 1790 to 1866.) 8vo. New York, 1868.

RAILWAY REPORTS AND CASES.		
Smith & Bates	1854 to 1856	2
Redfield	1872	2
Redfield (being a supplement to author's Law of Railways)	1870	1
Truman (1 Am. Railway Cases)		1
Mallory (2-5 do do)	1870 to 1871	4
Shipman (6-9 do do)	1873 to 1875	4

Lacey, J. F. Digest of Railway Decisions, comprising all reported American Cases in which a Railway Company is a party, and in all other cases in which Railway Law is determined. 4to, Chicago, 1875.

STATE COURTS REPORTS AND DIGESTS.

ALABAMA.	State Reports.	Period.	Vols.
Minor		1820 to 1826	1
Stewart		1827 to 1831	3
Stewart & Porter		1831 to 1834	5
Porter		1834 to 1839	9
Alabama Reports	1—11, N. S.	1840 to 1847	11
Ormond	12—15, N. S.	1847 to 1849	4
Cocke	16—18, N. S.	1849 to 1851	3
Shepherd	19—21, N. S.	1851 to 1852	3
Alabama Reports	22—23, N. S.	1853	3
Shepherd	24—41, N. S.	1853 to 1868	17
Danner	42, N. S.	1868	1
Jones	43—48, N. S.	1869 to 1872	5
Shepherd	49—51, N. S.	1873 to 1874	2
Jones	52—53, N. S.	1875 to 1876	2
ARKANSAS.			
Pike	1—5	1837 to 1844	5
English	6—13	1845 to 1853	8
Barber	14—24	1853 to 1867	11
Cox	25—27	1867 to 1872	3
Moore	28—31	1872 to 1877	4

STATE REPORTS AND DIGESTS.—*Continued.*

	State Reports.	Periods.	Vols.
CALIFORNIA.			
Bennett	1	1850 to 1851	1
Hepburn	2—4	1852 to 1854	3
Morris	5	1855	1
Booraem	6—8	1856 to 1857	3
Lee	9—12	1858 to 1859	4
Harmon	13—15	1859 to 1860	3
Bagley & Harmon	16—19	1860 to 1862	4
Hillyer	20—22	1862 to 1863	3
Tuttle	23—32	1863 to 1867	10
Hale	33—37	1867 to 1869	5
Robinson	38	1869	5
Thompson	39—40	1870 to 1871	2
Tuttle	41—51	1871 to 1877	11
CONNECTICUT.			
Day	1—21	1814 to 1852	21
Matson	22—24	1852 to 1856	3
Hooker	25—43	1856 to 1876	19
DELAWARE.			
Harrington		1832 to 1855	5
Houston		1855 to 1874	4
GEORGIA.			
Charlton		1805 to 1810	1
Charlton		1811 to 1837	1
Dudley		1821 to 1833	1
Georgia Decisions		1842 to 1843	1
Kelly	1—3	1846 to 1847	3
Kelly and Cobb	4—5	1848	2
Cobb	6—20	1849 to 1856	15
Martin	21—30	1857 to 1860	10
Lester	31—33	1860 to 1863	3
Beckley	34—35	1864 to 1866	2
Hammond	36—44	1867 to 1871-2	9
Hammond & Jackson	45	1372	1
Jackson	46—57	1872 to 1876	12
ILLINOIS.			
Breese	1	1819 to 1831	1
Scammon	2—5	1832 to 1843	4
Gilman	6—10	1844 to 1848	5
Peck	11—30	1849 to 1863	20
Freeman	31—69	1863 to 1873	39
Freeman	75—78	1874 to 1875	4

STATE REPORTS AND DIGESTS.—*Continued.*

	State Reports.	Period.	Vols.
INDIANA.			
Blackford		1818 to 1847	8
Carter	1—2	1848 to 1851	2
Porter	3—7	1851 to 1857	5
Tanner	8—14	1857 to 1861	7
Harrison	15—17	1861 to 1862	3
Kerr	18—22	1862 to 1864	5
Harrison	23—29	1864 to 1868	7
Black	30—53	1869 to 1876	24
Martin	54	1876	1
IOWA.			
Clarke	1—8	1855 to 1861	8
Withrow	9—21	1860 to 1867	13
Stiles	22—37	1867 to 1873	16
Runnells	38—43	1873 to 1876	6
KANSAS.			
Banks	1—5	1862 to 1869	5
Webb	6—12	1870 to 1874	7
KENTUCKY.			
Hughes		1785 to 1801	1
Kentucky Decisions (Sneed)		1801 to 1805	1
Hardin		1805 to 1808	1
Bibb		1808 to 1817	4
Marshall (A. K.)		1817 to 1821	3
Littell		1822 to 1824	5
Littell's Select Cases		1795 to 1821	1
Monroe (T. B.)		1824 to 1828	7
Marshall (J. J.)		1829 to 1832	7
Dana		1833 to 1840	8
Monroe (Ben)		1840 to 1857	18
Metcalfe		1858 to 1863	4
Duvall		1864 to 1866	2
Bush		1866 to 1877	12
LOUISIANA.			
Martin (bound in 6 vols.)		1809 to 1823	12
Martin (New Series; bound in 5 vols.)		1823 to 1830	8
Miller (Old Series)	1—5	1830 to 1833	5
Curry (Old Series)	6—19	1833 to 1841	14
Robinson		1841 to 1846	12
Robinson	1—4	1846 to 1849	4

STATE REPORTS AND DIGESTS.—*Continued.*

LOUISIANA.—*Continued.*	State Reports.	Period.	Vols.
King	5—6	1850 to 1851	2
Randolph	7—11	1852 to 1856	5
Ogden (Vol. 15 wanting)	12—15	1857 to 1860	4
Glenn	16—18	1861 to 1866	3
Hawkins	19—24	1867 to 1872	6
Gayarre	25—27	1873 to 1875	3
MAINE.			
Greenleaf	1—9	1820 to 1832	9
Fairfield	10—12	1833 to 1835	3
Shepley (Vol. 16 wanting)	13—18	1836 to 1841	6
Appleton	19—20	1841	2
Shepley	21—30	1842 to 1849	10
Redington	31—35	1849 to 1853	5
Heath	36—40	1853 to 1855	5
Adams	41—42	1856	2
Ludden	43—44	1857 to 1858	2
Hubbard	45—51	1858 to 1864	7
Virgin	52—60	1864 to 1872	9
Smith	61—64	1870 to 1874	4
Pulsifer	65—66	1874 to 1877	2
DIGESTS.			
Eastman's Digest of Reports of Vols. 1 to 26		1820 to 1846-7	1
Virgin's Digest of Reports of Vols. 27 to 43		1847 to 1857	1
MASSACHUSETTS.			
Quincy		1764 to 1771	1
Massachusetts		1804 to 1822	17
Pickering	18—41	1822 to 1839	24
Metcalf	42—54	1840 to 1847	13
Cushing	55—66	1848 to 1853	12
Gray	67—82	1854 to 1860	16
Allen	83—96	1861 to 1867	14
Browne	97—117	1867 to 1875	21
MICHIGAN.			
LAW.			
Douglass (Vol. 1 wanting)		1843 to 1847	2
Manning	1	1847 to 1850	1
Gibb	2—4	1851 to 1857	3

STATE REPORTS AND DIGESTS.—*Continued.*

MICHIGAN.—*Continued.*	State Reports.	Period.	Vols.
LAW.			
Cooley	5—12	1858 to 1864	8
Meddaugh	13	1864 to 1865	1
Jennison	14—18	1865 to 1869	5
Clarke	19—22	1869 to 1871	4
Post	23—34	1871 to 1876	12
CHANCERY.			
Harrington (Revised edition)		1836 to 1842	1
Walker		1842 to 1845	1
MINNESOTA.			
Officer	1—9	1851 to 1864	9
Spencer	10—20	1865 to 1874	11
Young	21—22	1874 to 1876	2
MISSISSIPPI.			
LAW.			
Walker	1	1818 to 1832	1
Howard	2—8	1834 to 1843	7
Smedes & Marshall	9—22	1843 to 1850	14
Cushman	23—29	1851 to 1855	7
George	30—39	1855 to 1863	10
Reynolds	40—42	1866 to 1869	3
Morris	43—48	1870 to 1873	6
Harris & Simrall	49—52	1873 to 1876	4
Brown & Hemingway	53	1876	1
CHANCERY.			
Freeman		1839 to 1843	1
Smedes & Marshall		1840 to 1843	1
MISSOURI.			
Missouri, (Houck)		1821 to 1852	15
Bennett	16—21	1852 to 1855	6
Jones	22—30	1855 to 1860	9
Jones, Barclay and Whittelsey	31	1860 to 1862	1
Whittelsey	32—41	1862 to 1867	10
Post	42—64	1867 to 1877	23

STATE REPORTS AND DIGESTS.—*Continued.*

NEVADA.	State Reports.	Period.	Vols.
Lewis	1	1865	1
Helm	2—9	1866 to 1874	8
Bicknell	10—11	1874 to 1876	2
NEW HAMPSHIRE.			
New Hampshire		1816 to 1850	20
Foster	21—31	1850 to 1855	11
Fogg	32—37	1855 to 1859	6
Chandler	38—44	1859 to 1863	7
Hadley	45—48	1863 to 1869	4
Shirley	49—54	1869 to 1877	6
DIGESTS.			
Gilchrists' Digest of Reports of Vols. 1 to 12		1816 to 1841	1
Bell's Digest of Reports of Vols. 13 to 15 and 19		1842 to 1855	
NEW JERSEY.			
LAW.			
Coxe	1	1790 to 1795	1
Coxe's Manuscript Reports, (Printed in Vols. 1, 2, Halstead's Reports		1796 to 1804	1
Pennington	2—3	1806 to 1813	2
Southard	4—5	1818 to 1820	2
Halsted	6—12	1821 to 1831	7
Green	13—15	1831 to 1836	3
Harrison	16—19	1837 to 1842	4
Spencer	20	1842 to 1846	1
Zabriskie	21—24	1847 to 1855	4
Dutcher	25—29	1855 to 1862	5
Vroom	30—38	1863 to 1876	9
CHANCERY.			
Saxton	1	1830 to 1832	1
Green	2—4	1831 to 1845	3
Halsted	5—8	1845 to 1852	4
Stockton	9—11	1852 to 1858	3
Beasley	12—13	1858 to 1861	2
McCarter	14—15	1861 to 1862	2
Green (C.E.)	16—24	1863 to 1873	9

STATE REPORTS AND DIGESTS.—*Continued.*

NEW YORK.	State Reports.	Period.	Vols.
LAW.			
Coleman and Caines' Cases		1794 to 1805	1
Johnson's Cases		1799 to 1803	3
Caines		1803 to 1805	3
Anthon's Nisi Prius Cases (2nd edition)		1808 to 1818	1
Cowen		1823 to 1829	9
Wendell		1828 to 1841	26
Hill		1841 to 1844	7
Denio		1845 to 1848	5
Lalor's Supplement to Hill and Denio		1842 to 1844	1
Barbour		1847 to 1873	66
Lansing		1869 to 1873	7
Hun	8—18	1874 to 1876	11
CHANCERY.			
Johnson		1814 to 1823	7
Hopkins		1823 to 1826	1
Paige		1828 to 1845	11
Edwards		1831 to 1850	4
Hoffman		1839 to 1840	1
Clarke, (3rd edition 1873)		1839 to 1841	1
Sandford		1843 to 1847	4
Barbour		1845 to 1848	3
COURT OF APPEALS.			
Comstock	1—4	1847 to 1851	4
Selden	5—10	1851 to 1854	6
Kernan	11—14	1854 to 1856	4
Smith	15—27	1857 to 1863	13
Tiffany	28—39	1863 to 1868	12
Hand	40—43	1869 to 1871	5
Sickles, 46, 47, 49, 50, 52,—53, 55, 56, 58,—60, 62,—64, 66		1871 to 1876	15
Howard's Cases		1847 to 1848	1
Abbott		1850 to 1869	4
Keyes		1863 to 1868	4
COMMISSION OF APPEALS.			
Hand	44	1870 to 1871	1
Sickles, 48, 51,—54, 57, 61, 65		1871 to 1875	6
PRACTICE AND CODE REPORTS.			
Howard		1844 to 1876	50
New York Code Reporter		1848 to 1851	3
New York Code Reports (New Series)		1851 to 1852	1
Abbott		1854 to 1865	19
Abbott (New Series)		1865 to 1876	16

STATE REPORTS AND DIGESTS.—*Continued.*

NEW YORK.—*Continued.*	State Reports.	Period.	Vols.
SUPERIOR COURT.			
Hall	1—2	1828 to 1829	2
Sandford	3—7	1847 to 1852	5
Duer	8—13	1852 to 1857	6
Bosworth	14—23	1857 to 1863	10
Robertson	24—30	1863 to 1868	7
Sweeny	31—32	1869 to 1870	2
Jones and Spencer	3—39	1871 to 1875	7
COMMON PLEAS.			
Smith (E. D.)		1850 to 1854	4
Hilton		1855 to 1860	2
Daly		1860 to 1873	4
CRIMINAL.			
Wheeler		1776 to 1824	3
Parker		1839 to 1868	6
IN ALL THE COURTS.			
Abbott (Austin), New Cases		1874 to 1876	1
DIGESTS.			
Washburn's Digest of Supreme Court		1845 to 1852	2
Tiffany's Digest of Court of Appeal	27	1847 to 1863	1
Abbott (B. V.)and Abbott, (Austin,) Digest of State Reports and Statutes, Vols. 1 to 5. From the earliest period		—— to 1860	5
Do do 1st, 2nd and 3rd supplements. Vols. 6 to 8		1860 to 1869	3
Do do New edition complete		—— to 1873	6
Brightly's Digest of Reports of the Courts of the State from earliest period		—— to 1875	2
OHIO.			
McCook	1	1852 to 1853	1
Warden (and Smith, Vol. 2)	2—4	1853 to 1855	3
Critchfield	5—21	1855 to 1872	17
Granger	22—23	1871 to 1873	2
DeWitt	24—27	1873 to 1875	5
DIGESTS.			
Gholson and Okey's Digest of Ohio Reports and Ohio State Reports		1821 to 1864	1
McVey's Digest of Decisions of the Courts		1875	2

STATE REPORTS AND DIGESTS.—*Continued.*

PENNSYLVANIA.	State Reports.	Period.	Vols.
Dallas (including Supreme Court U.S. *which See*)		1754 to 1806	4
Barr	1—10	1845 to 1849	10
Jones	11—12	1849	2
Harris	13—24	1849 to 1855	12
Casey	25—36	1855 to 1860	12
Wright	37—50	1860 to 1865	14
Smith	51—81	1865 to 1876	31
Norris	82—83	1876 to 1877	2
RHODE ISLAND.			
Angell	1	1828 to 1851	1
Knowles	3	1853 to 1856	1
Ames	4—7	1856 to 1863	4
Ames, Knowles & Bradley	8	1864 to 1867	1
Tobey	9—10	1868 to 1874	2
SOUTH CAROLINA.			
LAW.			
Bay		1783 to 1804	2
Brevard		1793 to 1816	3
Treadway		1812 to 1822	2
Mill (Constitutional)		1817 to 1818	1
Nott & McCord (2 Vols. in 1)		1817 to 1820	2
McCord (2 Vols. in 1)		1821 to 1823	2
Harper		1823 to 1824	1
Bailey		1828 to 1832	2
Hill (3 Vols in 2)		1833 to 1837	3
Riley		1836 to 1837	1
Rice		1838 to 1839	1
Cheves		1839 to 1840	1
McMullan		1840 to 1842	2
Speers		1842 to 1844	2
Richardson. Vols. 2 and 3		1845 to 1846	2
Strobhart		1846 to 1850	5
Richardson. Vols. 4 to 13		1850 to 1866	10
Richardson (13 Law and 12 Equity in 1 vol)		1860 to 1866	1
Richardson. Vols. 14 and 15		1866 to 1868	2
Richardson (N.S.)		1868 to 1875	6
CHANCERY.			
Desaussure		1784 to 1816	4
McCord		1825 to 1827	2
Bailey		1830 to 1831	1
Richardson		1831 to 1832	1

STATE REPORTS AND DIGESTS.—*Continued.*

SOUTH CAROLINA.—*Continued.*	State Reports.	Period.	Vols
CHANCERY.			
Hill		1833 to 1836	2
Rice		1838 to 1839	1
McMullan		1840 to 1842	1
Speers		1842 to 1844	1
Richardson (2 Vols. in 3)		1844 to 1846	1
Strobhart		1846 to 1850	4
Richardson. Chancery, Vols. 3 to 11 (Vol. 12 is in Vol. 13 of Law) and 13 to 15		1850 to 1868	11
TENNESSEE.			
Overton		179[illegible] to 1817	2
Cooke		1811 to 1814	1
Haywood		1816 to 1818	3
Peck		1822 to 1824	1
Yerger		1818 to 1837	10
Meigs		1838	1
Humphreys		1839 to 1851	11
Swan		1851 to 1853	2
Sneed		1853 to 1858	5
Head		1858 to 1859	3
Coldwell		1860 to 1870	7
Heiskell		1870 to 1875	8
TEXAS.			
Webb & Duval	1—3	1846 to 1848	3
Hartley	4—21	1849 to 1858	18
Moore & Walker	22—24	1858 to 1860	3
Walker	25	1860	1
Paschal	25	1860	1
Robards & Jackson	26—27	1861 to 1865	2
Paschal	28—31	1866 to 1869	4
Wheelock	32—37	1869 to 1873	6
Terrell & Walker	38—46	1873 to 1877	9
VERMONT.			
Vermont Reports	5—9	1833 to 1837	5
Shaw	10	1836 to 1838	1
Shaw Weston	11	1838 to 1839	1
Weston	12—14	1840 to 1842	3
Slade	15	1843	1
Washburn	16—23	1844 to 1851	8
Deane	24—26	1851 to 1854	3

STATE REPORTS AND DIGESTS.—*Continued.*

	State Reports.	Period.	Vols.
VERMONT.—*Continued.*			
Williams	27—29	1854 to 1857	3
Shaw	30—35	1857 to 1863	6
Veazey	36—44	1863 to 1872	9
Rowell	45—49	1872 to 1877	5
DIGEST.			
Washburn's Digest of Reports		1789 to 1843	1
VIRGINIA.			
Grattan	23	1873	1
WASHINGTON TERRITORY.			
Washington Territory Reports		1854 to 1864	1
WEST VIRGINIA.			
Hagans	1—5	1863 to 1872	5
Mathews	6—9	1873 to 1876	4
WISCONSIN.			
Pinney		1839 to 1850	2
Chandler		1849 to 1852	4
Smith	1—11	1853 to 1861	11
Spooner	12—15	1860 to 1862	4
Conover	16—41	1862 to 1877	26

State and Criminal Trials.

Celebrated Trials, and remarkable Cases of Criminal Jurisprudence, from the earliest records to the year 1825. 6 vols. 8vo. London, 1825.

State Trials. [Howell's] Complete Collection of,—and Proceedings for High Treason, and other Crimes and Misdemeanors, from the earliest period to the 1st. George IV,, 1820. With Notes, &c., compiled by T. B. Howell, and continued from 1783 to 1820, by T. J. Howell. 33 vols. 8vo. London, 1809 to 1826; with General Index to the Collection, by D. Jardine. 8vo. London, 1828.

Including in addition to the Matter contained in the Folio Edition of Hargrave upwards of 200 Cases never before collected. *Vide* Vol. 5.

———— [Phillipps'] Collection of the most interesting Trials, prior to the Revolution of 1688. Reviewed and illustrated by S. M. Phillipps. 2 vols. 8vo. London, 1826.

———— [Townsend.] Modern State Trials, revised, and illustrated with Essays and Notes, by W. C. Townsend. 2 vols. 8vo. London, 1850.

———— Melville, Henry, Lord. The Trial by Impeachment of,—before the House of Peers, 1806; with a Sketch of the Life and Political Character of his Lordship, &c. 8vo. London, 1806.

Burke, Peter. Celebrated Trials connected with the Aristocracy in the relations of Private Life. 8vo. London, 1849.

———— Celebrated Trials connected with the Upper Classes of Society, in the relations of Private Life. 8vo. London, 1851.

These Vols. are numbered 1 and 2, respectively, on their covers.

———— Celebrated Naval and Military Trials. 8vo. London, 1866.

———— The Romance of the Forum, or Narratives, Scenes and Anecdotes, from Courts of Justice. 8vo. London, 1863.

Queen Caroline, Trial of, in 1820, for alleged adultery with one B. Bergami (Causes Célèbres vols. 1-3.) 3 vols. 8vo. New York, 1874.

[The Queen, v. O'Connell and Others.] Armstrong, (J. S.,) and Trevor, (E. S.) Court of Queen's Bench, Ireland. Report of the proceedings on an Indictment for a Conspiracy, in the Case of the Queen *v.* Daniel O'Connell, J. O'Connell, T. Steele, C. Gavan Duffy, Rev. T. Tierney, Rev. P. J. Tyrrell, R. Barrett, J. Gray, and T. M. Ray, in Mich. Term, 1843, and Hilary Term, 1844. 8vo. Dublin, 1844. (2 *Copies.*)

Frost, John. The Trials of,—for High Treason; under a Special Commission, held at Monmouth, 1839-40. By J. and T. Gurney. 8vo. London, 1840.

Cardigan, John Thomas, Earl of. The Trial of,—before the House of Peers in Parliament, for Felony, on the 16th February, 1841, (published by Order of the House.) 8vo. London, 1841.

Zulueta, Pedro De. Trial of, on a Charge of Slave-Trading, on the 27th, 28th, and 30th of October, 1843, at the Central Criminal Court, London; with an Address to the Merchants, &c,, and Documents. 8vo. London, 1844.

Circumstantial Evidence. Famous Cases of,—with an Introduction on the theory of Presumptive Proof, by S. M. Phillipps. Second edition, revised and enlarged. 8vo. Boston, 1874.

Evans, J. C. Report of the Trial of Humphrey Brown, and others, the Directors and General Manager of the Royal British Bank, in February, 1858. 8vo. London, 1858.

Stapleton, J. W. The Great Crime of 1860: being a summary of the facts relating to the murder committed at Road; a critical review of its social and scientific aspects; and an authorized account of the family. 8vo. London, 1861.

Roupell, Wm.—late M. P., for Lambeth. The Great Forgeries of,—Official Report of the trial in the Case of Roupell *v.* Waite. 12 mo. London, 1862 (P.)

Smith, (Mary Elizabeth) against Earl Ferrers (Rt. Hon. W. S. S.) Proceedings upon the trial of the Action brought by,—for Breach of Promise of Marriage; before Judge Wightman and a special jury, in February, 1846. 8vo. London, 1846.

Tichborne Trial: the Summing-up by Lord Chief Justice Cockburn, with the Addresses of the Judges, the Verdict and the Sentence, with a history of the Case. 8vo. London, 1874.

——————— Charge of Sir. A. Cockburn, Lord Chief Justice of England, in the Case of The Queen *vs.* Thomas Castro, otherwise Arthur Orton, otherwise Sir Roger Tichborne. 2 vols. 8vo. London, 1874.

Morse, J. T. Jr, Famous Trials. The Tichborne Claimant; Troppmann; Prince Pierre Bonaparte; Mrs. Wharton; The Meteor; Laura D. Fair. 8vo. Boston, 1874.

O'Keeffe, Rev. Robert. Report of his action for Libel against His Eminence Cardinal Cullen; with an introduction, by H. C. Kirkpatrick. 8vo. London, 1874.

Newgate Calendar: comprising Memoirs of the most Notorious Characters who have been convicted of Outrages on the Laws of England, since the commencement of the XVIII Century; with Anecdotes and Observations, Speeches, Confessions, and last exclamations of Sufferers; by A. Knapp and W. Baldwin. 4 vols. 8vo. London, 1824-25.

Wight, J. Mornings at Bow Street: a selection of the most humorous and entertaining Reports which have appeared in the *Morning Herald*; illustrated by G. Cruickshank. 12mo. London, 1838.

Pitcairn, Robert. Criminal Trials in Scotland, from M.CCCC.LXXXVIII. to M.DC.XXIV; the entire Reigns of James IV. and V., Mary, and James VI.; compiled from the original records and M.S.S.; with historical notes, &c. 3 vols. in 4. 4to. Edinburgh, 1833.

Burton, J. H. Narratives from Criminal Trials in Scotland. 2 vols. 12mo. London, 1852.

Feuerbach, A. R. Von: Remarkable Criminal Trials in Germany; translated by Lady Duff Gordon. 8vo. London, 1846.

American Criminal Trials, by P. W. Chandler, (occurring between 1637 and 1798 inclusive.) 2 vols. 12mo. Boston, 1844.

Lowell, James M. Report of his trial for the murder of his wife, Mary Elizabeth, before the Supreme Judicial Court of Maine. By H. M. Plaisted, Attorney General. 8vo. Portland, 1875.

United States. State Trials of; during the Administrations of Washington and Adams; with references and notes on the politics of the times. By F. Wharton. 8vo. Philadelphia, 1849.

Burr, Aaron, Trial of, in 1807, for Treason against the Republic of the United States of North America: from the Report taken by David Robertson (Causes Célèbres, vols. 4-5.) 2 vols. 8vo. New York, 1875.

Thurston, Judge B. Case of report of evidence taken in support of certain charges against B. Thurston, one of the Judges of the Circuit Court of the District of Columbia, of official misconduct, rendering him unfit for the judicial office. Washington, 1837. Bound up with Adams' Report on Weights and Measures.

Stansbury, A. J. Report of the Trial of James H. Peck, Judge of the United States District Court for the District of Missouri, before the Senate of the United States, on an Impeachment by the House of Representatives, for High Misdemeanors in office. 8vo. Boston, 1833.

Curtis, G. M. Justice of the Marine Court of the City of New York, Proceedings in the Senate of the State of New York, on the investigation of the charges preferred against,—by the Governor. 8vo. Albany, 1874.

McCunn, John H. Justice of the Superior Court of the City of New York, Proceedings in the Senate, on the investigation of the charges perferred against,—by the Governor. 8vo. Albany, 1874.

Prindle, H. G. (Judge). Proceedings in the Senate, on the investigation of the charges perferred against,—by the Governor. 2 vols. 8vo. Albany, 1874.

Journal of Proceedings of the Senate in 1866, in the matter of G. W. Smith, Judge of Oneida County, in relation to charges submitted to the Senate by the Governor. 8vo. Albany, 1866.

Journal of the Court for the trial of Impeachments in the case of Hon. Robert C. Dorn, a Canal Commissioner of the State of New York. 8vo. Albany, 1868.

Proceedings in the Court of Impeachment in the case of G. G. Barnard, a Judge of the Supreme Court of the State of New York. 3 vols. 8vo. Albany, 1874.

Johnson, Andrew. President of the United States, Proceedings in the trial of,— before the United States Senate on Articles of Impeachment, exhibited by the House of Representatives. 8vo. Washington, 1868.

Canadian State Trials. *Vide* COLONIAL LAW.

Ecclesiastical Polity and Law.

Maimonides. The reasons of the Laws of Moses, from the "More Nevochim" of,—with notes, dissertations, and a life of the author. By J. Townley, D.D. 8vo. London, 1827.

Michaelis, Sir J. D. Commentaries of the Laws of Moses; translated from the German. By Alex. Smith. 4 vols. 8vo. London, 1814.

Wines, E. C. Commentaries on the Laws of the Ancient Hebrews; with an introductory Essay on Civil Society and Government. 8vo. New York, 1855.

Selden, John. Uxor Ebraica; ejusdem de successionibus ad leges ebræorum. Small 4to. Frankfort, 1673.

———— The same, two pieces. *Vide* Selden, Opera Omnia. Vol. II. Part 1.

———— De synedriis et præfecturis juridicis, veterum Ebræorum. *Vide* Opera Omnia. Vol. I. Part 2.

———— De Anno Civili Judaicæ, dissertatio. *Vide* Opera Omnia, Vol. I. Part 1.

———— The History of Tithes, that is, the practice of payment of them; the positive laws made for them; opinions touching the right of them. With a review of the History; and, a reply to Dr. Tillesley's Animadversions on [it.] *Vide* Opera Omnia. Vol. III. Part 2.

Binney, Thomas. Money; a popular exposition, in rough notes; with remarks on Stewardship and Systematic Benevolence. Second edition. 8vo. London, 1865.

Boase, C. W. Tithes and Offerings; a treatise on the principles, practice and benefits of devoting portions of our Substance to the Service of God. 8vo. Edinburgh, 1865.

Spelman, Sir Henry. A Latin Epistle concerning Tithes; a larger Treatise in English; Resolution of a doubt touching [their] alienation; Animadversions upon a petition, and on a pamphlet, against Tithes. *Vide* his English Works.

Gold and the Gospel: five prize Essays on the Scriptural duty of giving in proportion to means and income. 8vo. London, 1853.

[1] The Measure of Christian Liberality.
[2] The Scripture Rule of Religious Contribution.
[3] The Jewish Law of Tithe, a guide to Christian liberality.
[4] The Christian Weekly Offering.
[5] The Christian Steward.

Tithes in London. A succinct history of; from a very early period. 8vo. London, 1824. [Bound up with Harness' Nuptiæ Sacræ.]

Townley, Adam. The Sacerdotal Tythe. 12mo. Toronto, 1855.

Chastel, Stephen. The Charity of the Primitive Churches. Historical Studies upon the influence of Christian Charity, during the first Centuries of our Era, with some considerations touching its bearings upon Modern Society, Translated by G. A. Matile. 8vo. Philadelphia, 1857. *Vide* also Bosauquet's Rights of the Poor and Christian Almsgiving vindicated.

Apostolical Constitutions: or, Canons of the Apostles, in Coptic, with an English translation; by H. Tattam. 8vo. London. 1848. (O.T.F.)

——— **The Ethiopic Didascalia:** or, the Ethiopic version, received in the Church of Abyssinia, with an English translation; edited and translated by J. P. Platt. 4to. London, 1834. (O.T.F.)

Apostolical Constitutions. The work claiming to be the Constitutions of the Holy Apostles, including the Canons. Whiston's version, revised from the Greek, with a prize Essay, at the University of Bonn, upon their Origin and Contents; translated from the German, by Irah Chase. 8vo. New York, 1848.

——— See also, *Ante Nicene Chistian* Library. Vol. 17.

Odenheimer, W. H. Essay on Canon Law, with an Index of the Canonical Code of the Primitive, Eastern and Western Church; and a Digest of the Canon Law of the Church in the United States, with the Canons passed in 1847. 12mo. New York, 1847.

Paul, Father. [Whose name before he entered into the monastic state was Peter Sarpi.] The Rights of Sovereigns and Subjects, argued from Civil, Canon, and Common law; describing the boundaries of power claimed by the Crown and the Mitre, etc., according to the law of God and man. From the Italian; second edition, with the Author's Life, etc. 8vo. London, 1725.

——— Of Ecclesiastical Benefices and Revenues; containing among other particulars: That the Church hath been taught the manner of possessing her temporals by Jesus Christ; The Original of Tythes; The Original Government of the Church, democratical, etc; translated by T. Jenkins, with notes. The life of Father Paul, by Mr. Lockman, etc. 8vo. London, 1739.

Hooker, Richard. The laws of Ecclesiastical polity; and other works, with life; by Isaac Walton. 2 vols. 8vo. Oxford, 1850.

Carleton, George. Jurisdiction: Regall, Episcopall, Papall; how the Pope hath intruded; the intrusion discovered, and the Jurisdiction to each properly belonging, recovered. 4to. Londini, 1610.

Gosselin, M. The power of the Pope, during the Middle Ages; or an Inquiry into the origin of the Temporal Power of the Holy See and the Constitutional Laws of the Middle Ages relating to the Deposition of Sovereigns; an introduction on the honours, &c., conferred on Religion and its Ministers by the first Christian Emperors. Translated by the Rev. M. Kelly. 2 vols. 8vo. Baltimore, 1853.

Trollope, T. A. The Papal Conclaves, as they were and as they are. 8vo. London. 1876.

Dawson, Rev. Æn. McD. The temporal Sovereignty of the Pope, with relation to the State of Italy, &c. 12mo. Ottawa, 1860.

Giannone, P. History of Naples, with the history of the Civil, Canon, and Feodal laws, the Ecclesiastical Polity, and the Temporal Power of the Popes. Translated from the Italian, by J. Ogilvie. 2 vols. Folio. London, 1729.

Canons and Decrees of the Council of Trent; with the Condemnations of the Early Reformers, and other matters relating to the Council; translated by T. A. Buckley. 8vo. London, 1851.

Döllinger, Dr. The Church and the Churches; or, the Papacy and the Temporal Power: an historical and political review. Translated by W. B. MacCabe. 8vo. London, 1862.

Manning, Henry Edward. The Temporal Power of the Vicar of Jesus Christ. Second edition, with a Preface. 8vo. London, 1862.

"Quirinus" Letters from Rome on the Vatican Council. Translated from the German. Vol. 1. First Series. Preliminary History, and Letters. I to XV. 8vo. London, 1870. (P.)

———— Second and Third Series; being letters XVI to LXIX: with an Appendix. 8vo. London, 1870.

"Janus" The Pope and the Council. Authorized translation from the German. 8vo. Boston, 1870.

Hergenröther, Dr. Anti-Janus: an historico-theological Criticism of "The Pope and the Council," by Janus. Translated from the German, with an introduction, by J. B. Robertson. 8vo. Dublin, 1870.

Pozzo, Count F. Dal. Catholicism in Austria; or the Austrian Ecclesiastical Law; with a Dissertation, with respect to the Catholics of Ireland. 8vo. London, 1827.

Oath of Allegiance; Reasons proving the lawfulness of the,—written by R. S., Priest; the Treatise of M. W. Barclay, concerning the temporal power of the Pope; the Sermon of M. T. Higgons, at Paul's Crosse of like argument. 4to. London, 1611.

Milton, John. Touching Church discipline, of Prelaticall Episcopacy, Church Government against Prelaty. Two pieces against the Remonstrant against Smectymnuus. *Vide* Milton's Works, vol. 3.

Milton, John. Civil Power not to compel in Religion. Tracts on Church Temporalities and against Popery. *Vide* his Works, vol. 5.

Marvell, Andrew. Of Popery and Arbitrary Government; the Divine in Mode; concerning General Councils, Creeds, and Impositions, &c. *Vide* dispersed in the several Vols. of his Works

Twiss, Travers. The Letters Apostolic of P. Pius IX, considered with reference to the laws of England, and the laws of Europe. 8vo. London, 1851.

Clarendon, Edward, Earl of. Religion and Policy, and the countenance, &c., each should give to the other; with a Survey of the Power, &c., of the Pope, in the dominions of other Princes. 2 vols. 8vo. Oxford, 1811.

Gladstone, W. E. Rome and the Newest Fashions in Religion: Three tracts. 1. The Vatican Decrees. 2. Vaticanism. 3. Speeches of the Pope. With a preface. 8vo. London, 1875.

———— The Vatican Decrees in their bearing on Civil Allegiance; a political expostulation. 8vo. London, 1874. (P.)

Thompson, R. W. The Papacy and the Civil power. 8vo. New York, 1876.

Quinet, E. Ultramontanism, or the Roman Church and Modern Society: translated from the French, by C. Cocks. Third edition. 8vo. London, 1845.

Lindsey, Charles. Rome in Canada; the Ultramontane struggle for supremacy over the civil authority. 8vo. Toronto, 1877.

Coleridge, S. T. On Church and State. *Vide* his Works, vol. 6.

Plowden, F. Church and State: an enquiry into the origin, nature and extent of Ecclesiastical and Civil Authority, with reference to the British Constitution. 4to. London, 1795.

Geffcken, H. Church and State; their relations historically developed: translated and edited, by E. F. Taylor. 2 vols. 8vo. London, 1877.

Thompson, J. H. Church and State in the United States: with an Appendix on the German Population. 12mo. Boston, 1873.

Gladstone, W. E. The State in its relations with the Church; fourth edition, revised and enlarged. 2 vols. 8vo. London, 1841.

Noel, Baptist W. Essay on the Union of Church and State. Third edition, with corrections. 8vo. London, 1849.

Pusey, E. B. The Royal Supremacy not an arbitrary authority, but limited by the laws of the Church of which Kings are members. Part I. Ancient precedents. 8vo. Oxford, 1850.

Phillimore, Robert. International status of foreign spiritual powers, especially of the Pope. *Vide* his work on International law, Part VIII. (2nd vol.) Law Libr., vol. 57.

Latin and Greek Churches: Correspondence (diplomatic) respecting the rights and privilges of the,—in Turkey. 8vo. London, 1854.

Drummond, Henry. Pamphlets on the Papal Question: containing Letter to the High-Sheriff of Surrey; Speech on the Ecclesiastical Titles Bill, in the House of Commons; Plea for the rights and liberties of Women in Convents; Remarks on Dr. Wiseman's Sermon on the Gorham case. 8vo. London, 1851; [bound with] his reply to Rev. R. J. Wilberforce's Principles of Church Authority. 8vo. London, 1855.

Montagu, Lord Robert, M.P. The four experiments in Church and State, and the conflicts of Churches. 8vo. London, 1864.

Strong, William. Lectures upon the relations of Civil law to Church polity, discipline and property. 8vo. New York, 1875.

Harwood, Geo. Disestablishment: or a defence of the principle of a National Church. 8vo. London, 1876.

Thiersch, H. W. J. On Christian Commonwealth; translated and adapted from the German of. By J. W. Watkins. 8vo. Edinburgh, 1877.

Muscuatt, Edward. The History of Church Laws in England, from A.D. 602, to A.D. 1850. 8vo. London, 1850.

Monumenta, Ecclesiastica Anglicana, from the VIIth to the Xth century, *Vide* (with) Ancient Laws, &c., of England, (Public Records) in STATUTE AND COMMON LAW.

Gibson, (Bishop) Edmund. Codex juris Ecclesiastica Anglicani; or the Statutes, Constitutions, Canons, and Rubricks, of the Church of England; with a commentary historical and juridical:—a discourse concerning the present state of the power, &c., of the Church of England, &c. Second edition, revised, with large additions. 2 vols. Folio. Oxford, 1761.

Trevor, George. The Convocations of the two Provinces, their origin, constitution, and forms of proceeding; with a chapter on their revival. 12mo. London, 1852. (Two copies.)

Vide, for other works on Convocations, THEOLOGY AND HISTORY OF RELIGIONS.

Joyce, J. W. Ecclesia Vindicata. A treatise on Appeals in matters spiritual: with suggestions for amending the course of proceeding in Appeals from the Ecclesiastical Courts to the Judicial Committee of the Privy Council. 12mo. London, 1862.

———— The Civil Power in its relations to the Church: Considered with Special reference to the Court of final Ecclesiastical Appeal in England: with an Appendix of Statutes, and also, all Ecclesiastical judgments delivered by the Judicial Committee of the Privy Council, since 1864. 8vo. London, 1869.

Brodrick, (G. C.,) and **Freemantle,** Rev. W. H. Collection of the Judgments of the Judicial Committee of the Privy Council, in Ecclesiastical Cases relating to Doctrine and Discipline: with a perface by Dr. Tait, Bishop of London, and an historical introduction. 8vo. London, 1865.

Dale, J. M. Legal Ritual; the judgments delivered by the Privy Council and Dean of Arches, in the Cases of Martin *v.* Mackonochie, of Elphinstone *v.* Purchas, and of Hebbert *v.* Purchas: with notes and suggestions, &c. 8vo. London, 1871.

Brooke, W. G. Six judgments of the Judicial Committee of the Privy Council in Ecclesiastical Cases, 1850-1872: with an introduction and notes. 8vo. London, 1872.

Colonial Bishoprics. Documents relative to the erection and endowment of additional Bishoprics in the Colonies, 1841-1855, with an historical preface by the Rev. Ernest Hawkins. Fifth edition. 8vo. London, 1855.

Law, J. T. The Ecclesiastical statutes at large, arranged under separate heads. 5 vols. 8vo. London, 1847.

Burn, Richard. The Ecclesiastical law; ninth edition, corrected; with considerable additions, including the statutes and cases to the present time; by Robert Phillimore. 4 vols. 8vo, London, 1842.

Rogers, F. N. A practical arrangement of Ecclesiastical law; second edition enlarged. 8vo. London, 1849.

Cripps, H. W. A practical treatise on the law relating to the Church and the Clergy. Second edition. 8vo. London, 1850.

———— Fourth edition, containing the Statutes and Cases to the present time. 8vo. London, 1883.

Stephens, A. J. The statutes relating to the Ecclesiastical and Eleemosynary Institutions of England, Wales, Ireland, India, and the Colonies; with the decisions thereon. 2 vols. 8vo. London, 1845.

Phillimore, Sir. Robert. The Ecclesiastical law of the Church of England. 2 vols. 8vo. London, 1873.

Blunt, J. H. Book of Church Law: an exposition of the legal rights and duties of the Parochial Clergy and the Laity of the Church of England. Revised by W. G. F. Phillimore. 8vo. London, 1872.

———————— Second edition; revised. 8vo. London, 1876.

Dale, J. M., and C. C.M. The Clergymen's Legal Handbook and Churchwarden's Guide. Fifth edition, with a Supplement. 8vo. London, 1875.

Hodgson, Christopher. Instructions for the use of Candidates for Holy Orders, and of the Parochial Clergy, as to Ordination, Licenses, Institutions, &c., &c., with Acts of Parliament, relating to the same, and forms to be used. Eight edition. 8vo. London, 1860.

Willis, W. D. Simony; its history and effects: with some account of the Puritan Feoffees, A.D. 1622, and of the Simeon Trustees, A.D. 1836. Second edition, revised and enlarged. 8vo. London, 1865.

Brice, S. Law relating to Public Worship; with especial regard to matters of Ritual and Ornamentation, and to the means for securing the due observance thereof. 8vo. London, 1875.

Heales, A. History and law of Church Seats, or Pews. 2 vols. 8vo. London, 1872.

Waddilove, Alfred. A digest of cases decided in the Court of Arches, &c., and an appeal to the judicial committee of the Privy Council: with references to analogous decisions in the House of Lords, &c., and to statutes, &c., which bear on questions within the Ecclesiastical Courts. 8vo. London, 1849.

Pinnock, Rev. W. H. The laws and usages of the Church and the Clergy; or, clerical papers on the ministerial duties, and the management of a parish. Vols. 1-6. 12mo. Cambridge, 1855, 1858, 1863.

Vol. I. The unbenificed clerk.
" II. The officiating minister, the rubrics, &c.
" III. The ornaments and goods of the Church.
" IV. Ecclesiastical vestments.
" V. The conduct, order, and ritual of Public Worship: Morning Prayer.
" VI. Evening Prayer, Litany, Holy Communion,

——— The Church key, Belfry key, and Organ key, with legal cases and opinions, Parish Lay Councils and the Autocracy of the Clergy. 8vo. Cambridge, 1870.

Prideaux. C. G. Guide to the duties of Churchwardens, in the execution of their office; with cases, statutes, &c. Fifth edition. 12mo. London, 1850.

Oliphant, G. H. H. The law of Church Ornaments and Utensils, including Communion Tables, Vestures, Organs, Candles and Crosses. 12mo. London, 1851.

Todd, Hugh. Vicar of Penrith. Answer to a pamphlet, intituled: The case of the Curate of Penrith's taking upon him the office of Churchwarden, considered. 4to. London, 1707.

Smith, Toulmin. The Parish: its obligations and powers; its officers and their duties; with the practical working of this institution. 12mo. London, 1854.

Steer, John. Parish law: a digest of the law relating to the Civil and Ecclesiastical Government of Parishes; Friendly Societies, &c.; and the relief, settlement and removal of the Poor. Third edition, altered and enlarged by H. J. Hodgson. 8vo. London, 1857.

Neale, E. V. Feasts and Fasts;—the rise, progress, and present state of the laws relating to Sundays and other Holidays, and days of fasting; the origin of those days, the sittings and the vacations of the Courts. 12mo. London, 1845.

Peterkin, Alexander. Compendium of the laws of the Church of Scotland. 2 vols. 12mo. Edinburgh, 1837-40.

Hill, Alexander. The practice in the several Judicatories of the Church of Scotland. Six edition revised and enlarged. 12mo. Edinburgh. 1859.

Steuart, Walter, of Pardovan, Compendium of the laws of the Church of Scotland. 2 vols. 12mo. Edinburgh, 1837-1840.

Innes, A. T. The law of Creeds in Scotland: a treatise on the legal relation of Churches in Scotland to their doctrinal Confessions. 8vo. Edinburgh, 1867.

Connell, Sir John. On the law of Scotland respecting Tithes, and the stipends of the Parochial Clergy, with documents. Second edition, enlarged. 2 vols. 8vo. Edinburgh, 1830.

Protestant Episcopal Church of the United States. Digest of the Canons for the government of the,—passed in the General Conventions of 1859, 1862, and 1865, with the Constitution. 8vo. Boston, 1866 (P).

For other and later Digests, see History of Religion (United States) in "Journals of General Conventions."

Tyler, R. H. American Ecclesiastical Law: the Law of Religious Societies, Church Government and Creeds, Disturbing Religious Meetings, and Law of Burial Grounds in the United States, with practical forms. 8vo. Albany, 1866.

Onderdonk, Bishop B. T. Trial of,—before an Episcopal Court, on a presentment made by the Bishops of Virginia, Tennessee and Georgia. 8vo. New York, 1845. [bound up with Newman on Development.]

Hoffman, Murray. On the law of the Protestant Episcopal Church of the United States. 8vo. New York, 1850.

———————— The Ritual Law of the Church: with its application to the Communion and Baptismal offices: with notes upon Orders, the Articles and Canons of 1603. 8vo. New York, 1872.

———————— Ecclesiastical law in the State of New York. 8vo. New York, 1868.

Hunt, Sandford. Laws relating to Religious Corporations in the several States of the American Union. 12mo. New York, 1876.

Lord's Day; For works concerning the observance of the,—*Vide* POLITICAL AND SOCIAL SCIENCE.

Marriage and Divorce: For works concerning,—*Vide* STATUTE AND COMMON LAW, also, POLITICAL AND SOCIAL SCIENCE.

LIVRES DE DROIT

PARTIE FRANÇAISE.

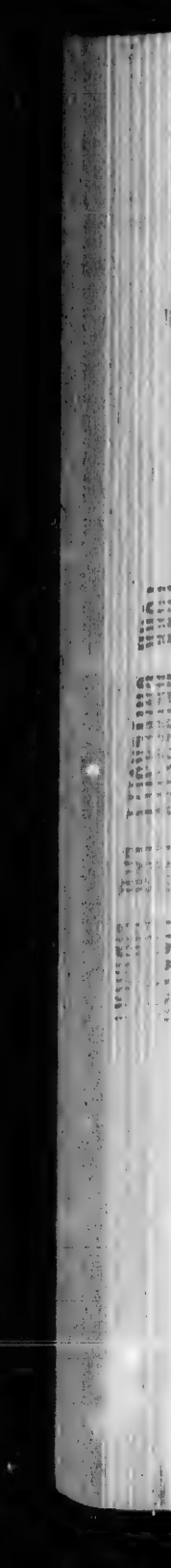

I. JURISPRUDENCE GÉNÉRALE ET ANCIENNE—HISTOIRE, ETUDE, ET PHILOSOPHIE DU DROIT.

Platon. Les lois. Œuvres de Platon, traduction de Victor Cousin. Vol. 7 et 8.

Ciceron. Des lois. Œuvres de Ciceron. Collection Panckouke. Vol. 35.

Montesquieu. Esprit des lois. 3 vol. 8vo. Paris, 1834.

Casati, Chs. Principes généraux des lois, essai historique sur le pouvoir législatif. 8vo. Paris, 1855.

Thiercelin, H. Principes du droit. 8vo. Paris, 1857.

———— Essai de littérature du droit. 12 mo. Paris, 1859.

Pradier-Fodéré, P. Principes généraux de droit. 8vo. Paris, 1869.

Bélime, W. Philosophie du droit, ou cours d'introduction à la science du droit. 3e édition. 2 vol. 8vo. Paris, 1869.

Lerminier, E. Philosophie du droit. 2 vol. 8vo. Paris, 1853.

Bautain, l'abbé. La philosophie des lois au point de vue chrétien. 8vo. Paris, 1860.

Franck, Ad. Philosophie du droit pénal. 12 mo. Paris, 1864.

Chassan, M. Essai sur la symbolique du droit, précédé d'une introduction sur la poésie du droit primitif. 8vo. Paris, 1847.

Ahrens, H. Cours de droit naturel ou de philosophie du droit fait d'après l'état actuel de cette science en Allemagne. 5e édition. 8vo. Bruxelles, 1860.

Filangieri. Science de la législation. 5 vol. 8vo. Paris, 1840.

Oudot. Conscience et science du devoir, introduction à une nouvelle explication du Code. 2 vol. 8vo. Paris, 1854.

Matter, M. J. De l'influence des lois sur les mœurs et des mœurs sur les lois. 8vo. Paris, 1832.

Comte, Ch. Traité de législation. 4 vol. 8vo. Paris, 1835.

Bonald, le Vte de. Essai analytique sur les lois naturelles de l'ordre social,—législation primitive,—du divorce,—pensées et discours. Vol. 1 et 7 de ses œuvres.

Bentham, Jérémie. Traité de législation civile et pénale. Extrait de Bentham, par E. Dumont. 8vo. Londres, 1858.

Portal, Baron Fréd. de. Politique des lois civiles, ou science des législations comparées. 3 vol. 8vo. Paris, 1873-1877.

Rivet, F. Des rapports du droit et de la législation avec l'économie politique. 8vo. Paris, 1864.

Linguet. Théorie des lois civiles, ou principes fondamentaux de la société. 2 vol. in-18. Londres, 1767.

Goguet, Ant. Yves. De l'origine des lois, des arts et des sciences, et de leurs progrès chez les anciens peuples. 3 vol. 8vo. Paris, 1820.

Baudin, M. De l'origine de la loi, de sa définition, de ses différentes espèces et du style qui leur convient. Mémoires de l'Ancienne *Académie des Sciences Morales et Politiques.* Vol. 2. 1797.

Le Gentil, C. Origines du droit. Essai historique sur les preuves sous les législations juive, égyptienne, indienne, grecque et romaine, avec quelques notes touchant les lois barbares et le vieux droit français. 4to. Paris, 1863.

Pastoret, le Marquis de. Histoire de la législation. 11 vol. 8vo. Paris, 1817-1837.

Cette histoire comprend la législation des Assyriens, des Babyloniens, des Syriens, des Phéniciens, des Egyptiens, des Hébreux, des Crétois, des Lacédémoniens, des Athéniens, des Argiens, des Sicyoniens, des Corinthiens, des Arcadiens, des Eléens, des Messéniens, des Achéens, des Mégariens, des Eginètes, de Salamine, des Béotiens, des Phocidiens, des Etoliens et des Arcaniens, des Epirotes, des Thessaliens, des Macédoniens, de Corcyre, des Eubéens, des Iles connues sous le nom de Cyclades des peuples qui habitaient les autres Iles de la Mer Egée, des Etats de l'Asie-Mineure et des Perses, des Carthaginois, des Marseillais, de la Grande Grèce, des Thuriens, des Crotoniates, des Tarentins, des Siciliens et des Etrusques.

Beugnot, A. Assises de Jérusalem, ou recueil des ouvrages de jurisprudence composés pendant le treizième siècle dans les Royaumes de Jérusalem et de Chypre. 2 vol. folio. Paris, 1841-1843.

Pauthier, G. Les livres sacrés de l'Orient, comprenant le Chou-King, les See-chou ou les quatre livres moraux de Confucius et de ses disciples, les lois de Manou, premier législateur de l'Inde, et le Koran de Mahomet. 8vo. Paris, 1842.

Zoroastre, Confucius et Mahomet comparés comme sectaires, législateurs et moralistes, avec le tableau de leurs dogmes, de leurs lois et de leur morale, par M. de Pastoret. 8vo. Paris, 1787.

Pastoret, Marquis de. Moïse considéré comme législateur et moraliste. 8vo. Paris, 1788.

Salvador, J. Les institutions de Moïse et du peuple hébreux. 3e édition. 2 vol. 8vo. Paris, 1862.

Code rabbinique. Eben Haezer traduit par extraits avec les explications des docteurs juifs, la jurisprudence de la cour d'Alger et des notes comparatives de droit français et de droit musulman, par E. Santayra et M. Charleville 2 tomes reliés en 1 volume. 8vo. Alger, 1868-1869.

Dessessarts. Essai sur l'histoire générale des tribunaux des peuples tant anciens que modernes. 9 vol. 8vo. Paris, 1778–1784.

Lerminier, E. Cours d'histoire des législations comparées. 8vo. Paris.

Duboys, Alb. Histoire du droit criminel des peuples modernes, considéré dans ses rapports avec les progrès de la civilisation, depuis la chute de l'Empire romain jusqu'au XIXe siècle. 3 vol. 8vo. Paris, 1854–1860.

Saint-Edme. Dictionnaire de la pénalité dans toutes les parties du monde connu. 5 vol. 8vo. Paris, 1824–1828.

Fustel de Coulanges. La cité antique : étude sur le culte, le droit et les institutions de la Grèce et de Rome. 6e édition. 12mo. Paris, 1876.

Valois, M. de. Dissertation sur les amphictyons; en trois parties. . nciens Mémoires de l'*Académie des Inscriptions et Belles-Lettres.* Vol. 3 et 5 (1714–19.)

Letronne, M. Eclaircissements sur les fonctions des magistrats appelés *Mnémons, Hiéromnemons, Promnemons, etc.* Nouveaux Mémoires de l'*Académie des Inscriptions et Belles-Lettres.* Vol. 6.

Lévesque, M. Mémoires sur la promulgation et l'abrogation des lois à Athènes, et sur les tribunaux. Mémoires de l'Ancienne *Académie des Sciences Morales et Politiques.* Vol. 4. (1799–1801.)

Garnier, M. l'abbé. Recherches sur les lois militaires des Grecs. Anciens Mémoires de l'*Académie des Inscriptions et Belles-Lettres.* Vol. 45. (1780.)

Cucheval, Victor. Essai sur les tribunaux athéniens et les plaidoyers civils de Desmosthènes. 8vo. Paris, 1863.

Blanchard, M. Observations générales sur les tribunaux établis à Athènes pour régler les différends entre les particuliers. Anciens mémoires de l'*Académie des Inscriptions et Belles-Lettres,* vol. 7.

———— Sur l'origine et les fonctions des Prytanes, et sur les Prytanées . *Ibid.* vol. 7. (1729.)

———— Sur les Héliastes. *Ibid.,* vol. 7.

———— Sur les lois qui autorisaient les adoptions à Athènes. *Ibid.,* vol. 12.

Sainte-Croix, M. de. Mémoire sur la législation de la Grande Grèce. Anciens mémoires de l'*Académie des Inscriptions et Belles-Lettres*, vol. 42 et 45. (1778–82.)

——————— Mémoire sur les anciennes lois de la Sicile. *Ibid.*, vol. 48. (1785.)

Bulletin de la Société de législation comparée. Tome 1, (relié en 3 volumes) (1869–1872.) Tome 2, (1872–73.) Tome 3, (1873–74.) Tome 4, (1874–75.) Tome 5, (1875–76.) 8vo. Paris.

Meyer. Origine et progrès des institutions judiciaires des principaux pays de l'Europe. 5 vol. 8vo. Paris, 1823.

——— De la codification en général et de celle de l'Angleterre en particulier. 8vo. Amsterdam, 1830.

Bentham. De l'organisation judiciaire et de la codification. Extraits de divers ouvrages de Jérémie Bentham, par E. Dumont. 8vo. Paris, 1828.

Rousset, Gustave. De la rédaction et de la codification rationnelles des lois, ou méthodes et formules suivant lesquelles les lois doivent être rédigées et codifiées. 8vo. Paris, 1858.

——————— Science nouvelle des lois; principes, méthodes et formules suivant lesquels les lois doivent être conçues, rédigées et codifiées. 2 vol. 8vo. Paris, 1871.

(*Voir* plus loin Portalis.

Leibnitzii. Nova methodus discendæ, docendæque jurisprudentiæ. Œuvres de Leibnitz, par Dutens. Genève, 1768. Vol. 4, partie 3, page 159.

Dupin. Opuscules de jurisprudence, contenant: I. Profession d'avocat.—II. Bibliothèque choisie à l'usage des étudiants en droit et des jeunes avocats.—III. Réflexions sur l'enseignement et l'étude du droit.—IV. Précis historique du droit romain.—V. Précis historique du droit français, avec la continuation depuis 1674 jusqu'en 1843.—VI. Aphorismes de Bacon.—VII. Prolegomena Juris at usum scholæ et fori.—VIII. Notions élémentaires sur la justice, le droit et les lois.—IX. Des magistrats.—X. De la Jurisprudence des arrêts.—XI. Libre défense des accusés.—XII. De l'improvisation.—XIII. Biographie des magistrats et jurisconsultes.—XIV. Vocabulaire des termes de droit.—XV. Catalogue des ouvrages de M. Dupin. Gr. in-18. Paris, 1851.

Eschbach. Introduction générale à l'étude du droit, contenant, outre l'Encyclopédie juridique: 1. un Traité de droit international; 2. *Institutiones litterariæ*, du Droit ancien et moderne; 3. Un Résumé des législations égyptienne, hébraïque, hellénique et hindoue. 3e édition. 8vo. Paris, 1856.

Fontaine de Resbecq. Notice sur l'enseignement et les études dans les neuf Facultés de droit de l'Empire. Guide des étudiants, suivi de l'analyse chronologique des lois, etc., relatifs à l'enseignement juridique, de 1791-1858. 8vo. Paris, 1858.

——————— Autre édition du même ouvrage. 8vo. Paris, 1861.

Reboul, A. M. Manuel universitaire de l'étudiant en droit. 12mo. Paris, 1847.

Berriat-Saint-Prix, F. Guide pour les thèses. Manuel de logique juridique à l'usage des étudiants, des candidats de concours, des avocats, des magistrats et de tous ceux qui traitent des questions de droit. in-8. Paris, 1855.

Bardoux, A. Les légistes, leur influence sur la société française. 8vo. Paris, 1877.

Rodière, A. Les grands jurisconsultes. 8vo. Paris, 1874.

Fremont, A. F. M. Recherches historiques et biographiques sur Pothier. 8vo. Orléans et Tours, 1859.

Lacretelle. Eloquence judiciaire et philosophie législative. 3 vol. 8vo. Paris, 1823.

Vallée, Oscar. De l'éloquence judiciaire au XVIIe siècle. Antoine Lemaistre et ses contemporains. 8vo. Paris, 1856.

Berryer. Leçons et modèles d'éloquence judiciaire. Edition illustrée; gr. 8vo. Paris, 1838.

Camus. Profession d'avocat. Recueil de pièces concernant l'exercice de cette profession. 5e édition, par M. Dupin, aîné. 2 vols. 8vo. Paris, 1832.

Le premier volume contient entre autres matières: l'*Histoire abrégée de l'Ordre des Avocats*, par M. Boucher d'Argis; le *Dialogue des Avocats*, de Loysel, etc. Le deuxième volume contient une "Bibliothèque choisie des livres de droit qu'il est le plus utile d'acquérir et de connaître."

Liouville. Devoirs, honneurs, avantages, jouissances de la profession d'avocat. 2e édition. 12mo. Paris, 1857.

Mollot. Règles sur la profession d'avocat, suivies: 1. Des usages, lois et règlements; 2. Des précédents du conseil de l'ordre des avocats à la Cour d'appel de Paris, avec commentaires et observations. 2e édition, revue et très-augmentée. 2 forts vols. in-8. Paris, 1866.

Muteau, Charles. Du secret professionnel, de son étendue et de la responsabilité qu'il entraîne d'après la loi et la jurisprudence. Traité théorique et pratique à l'usage des avocats, notaires, ministres du culte, médecins, pharmaciens, sages-femmes et de toutes autres personnes dépositaires, par état ou par profession, des secrets qu'on leur confie. 8vo. Paris, 1870.

II. DROIT ROMAIN.

Bravard-Veyrières, P. De l'étude et de l'enseignement du droit romain et des résultats qu'on peut en attendre. 8vo. Paris, 1837.

Berriat-Saint-Prix, M. Histoire du droit romain, suivie de l'histoire de Cujas. 8vo. Paris, 1821.

Dupin. Précis historique du droit romain. *Voir* Dupin, Opuscules de Jurisprudence.

Hugo, Gustave. Histoire du droit romain. Traduite de l'allemand, par Jourdan, et revue par Poncelet. 2 vol. 8vo. Paris, 1825.

Terrasson, A. Histoire de la jurisprudence romaine, contenant le Code Papyrien et les Lois des douze Tables, l'histoire des diverses compilations qui ont été faites des lois romaines, l'énumération des éditions du Corps du droit civil, la vie et le catalogue des ouvrages des jurisconsultes tant anciens que modernes etc., etc. Folio. Paris, 1750.

Walter, Ferdinand. Histoire du droit criminel chez les romains. Trad. de l'allemand. 8vo. Paris, 1863.

Grillet-Dumazeau, Le barreau romain : recherches et études sur le barreau de Rome, depuis son origine jusqu'à Justinien et particulièrement au temps de Ciceron. 2de. Edition. 8vo. Paris, 1858.

Ortolan, J. L. E. Histoire de la législation romaine depuis son origine jusqu'à la législation moderne, suivie d'une généralisation du droit romain. 8vo. Paris, 1855.

Savigny, M. de. Histoire du droit romain au moyen-âge. Traduit par Ch. Guenoux. 4 vol. 8vo. reliés en 3. Paris, 1839.

Henriot, Eug. Mœurs juridiques et judiciaires de l'ancienne Rome, d'après les poëtes romains. 3 vol. 8vo. Paris, 1865.

Montreuil, J. A. B. Histoire du droit byzantin ou du droit romain dans l'empire d'Orient. 3 vol. 8vo. Paris, 1843-1846.

Corpus juris civilis academicum parisiense; in quo justiniani institutiones, Digesta, sive pandectæ, codex, authenticæ, seu Novellæ constitutiones et edicta comprehenduntur; præterea Leonis et aliorum imperatorum novellæ constitutiones, canones sanctorum apostolorum ac feudorum libri; huic editioni, cum optimis quibusque collatæ, nove accesserunt, sub titulo juris antejustinianei, ulpiani fragmenta libri regularum singularis, pauli sententiarum libri V, breviora veterum jurisconsultorum fragmenta, ac Gaii institutionum commentarii IV, denique leges similes seque invicem illustrantes, contrariæ, abrogatæ breviter notis indicantur; opera et cura B. M. Galisset, curiis parisiensibus advocati. Nona editio. 4to. Lutetiae Parisiorum, 1873.

Corps du droit civil romain : traduction complète, avec le texte en regard comprenant :

Les cinquante livres du Digeste ou des Pandectes de l'Empereur Justinien, traduits en français par M. Hulot, et M. Berthelot, sur un exemplaire des Pandectes florentines. 7 vol. 4to. Paris, 1803-1805.

Les Institutes de Justinien, traduites en français par M. Hulot, et suivies d'une table générale du Digeste par ordre alphébatique. 4to. Paris, 1806.

Les douze livres du Code de l'Empereur Justinien, traduits en français par P. A. Tissot. 4 vol. 4to. Paris, 1807-10.

Les Novelles de l'Empereur Justinien, traduites en français par M. Bérenger, fils. 2 vol. 4to. Metz, 1810-11.

La Clef des lois romaines, ou Dictionnaire analytique et raisonné de toutes les matières contenues dans le Corps de droit, destiné à servir de complément à la traduction des Institutes et du Digeste de M. Hulot, à celle des douze livres du Code de M. Tissot, à celle des Novelles de M. Bérenger, fils, et à tous les ouvrages concernant la législation des Romains, par Fiéffé Lacroix. 2 vol. 4to. Metz, 1809-10.

Boissonnade-Boutry. Tableau synoptique du droit romain. Une feuille grand-aigle. 1854.

Maynz, Chs. Eléments du droit romain, 2de édition. Tome 1er. 8vo. Paris, 1857.

———— Traité des obligations d'après le droit romain. 8vo. Paris, 1859.

———— Cours de droit romain, précédé d'une introduction contenant l'histoire de la législation et des institutions politiques de Rome. 4e édition. 3 vol. 8vo. Paris, 1876–77.

Demangeat, Ch. Cours élémentaire du Droit romain, contenant: 1o. un abrégé de l'histoire externe du droit romain;—2o. l'explication complète des Institutes de Gaius et des Institutes de Justinien;—3o. l'explication des principaux textes du Digeste et du Code, ainsi que des Novelles qui s'y rapportent. 3e édition, revue et augmentée. 2 vol. 8vo. Paris, 1876.

———— Des obligations solidaires en droit romain. 8vo. Paris, 1858.

Acarias, C. Précis de droit romain, contenant avec l'exposé des principes généraux le texte, la traduction et l'explication des Institutes de Justinien, et suivi: 1o. d'une table alphabétique des matières; 2o. d'une table des textes des Institutes; 3o. d'une table des textes littéraires indiqués ou employés. 8vo. Paris, 1874.

———— Théorie des contrats innommés, et explication du titre *De Praescriptis verbis* au Digeste. 8vo. Paris, 1873.

Justinien. Les Pandectes de Justinien, mises dans un nouvel ordre par Pothier, et traduites en français avec le texte en regard, par Bréard-Neuville. 24 vol. 8vo. Paris, 1818-23.

———— Institutes de Justinien traduites en français, par Blondeau, avec le texte en regard. 2 vol. 8vo. Paris, 1839.

———— Les Institutes de Justinien, conférées avec le droit français; par Boutaric. 4to. Toulouse, 1757.

Heineccius. Eléments du droit romain selon l'ordre des Institutes de Justinien. Traduits en français par J. F. Berthelot, avec le texte en regard. 4 vol. 8vo. Paris, 1805.

Biret, M. Application au code civil des Institutes de Justinien et des cinquante livres du Digeste avec la traduction en regard. 2 vol. 8vo. Paris, 1824.

Savigny, F. C. von. Traité de droit romain, traduit de l'allemand par M. Ch. Guenoux. 8 vol. 8vo. Paris, 1855.

———— Traité de la possession en droit romain; traduit de l'allemand, par Ch. Faivre d'Audelange. 8vo. Paris, 1845.

Ortolan, J. L. E. Explication historique des Institutes de l'Empereur Justinien, avec le texte et la traduction en regard, et les explications sous chaque paragraphe, précédée d'une généralisation du droit. 2 vol. 8vo. Paris, 1851.
Vide Laferrière, Histoire du droit civil de Rome et du droit Français.

Boulet, J. B. E. Institutes de Gaius, traduites en français, et accompagnées de notes. 8vo. Paris, 1827.

Thévenot-Dessaules, M. Dictionnaire du Digeste ou Substance des Pandectes Justiniennes. 2 vol. 4to. Paris, 1808-9.

Molitor. Cours de droit romain approfondi, avec les rapports entre la législation romaine et la législation française; traité des Obligations. 3 vol. 8vo. Gand, 1850.

———— Traité de la Possession, de la Revendication. 8vo. Gand, 1851.

Marezoll, Theod. Précis d'un cours sur l'ensemble du droit privé des Romains. Traduit de l'allemand par C. A. Pellat. 2de édition. Paris, 1852.

Serrigny, D. Droit public et administratif romain, ou institutions politiques, administratives, économiques et sociales de l'empire romain, du IVe au VIe siècle (de Constantin à Justinien). Ouvrage suivi d'un mémoire sur le régime municipal en France, dans les villages, depuis les Romains jusqu'à nos jours. 2 vol. 8vo. Paris, 1862.

Lagrange, E. Manuel de droit romain, ou explication des Institutes de Justinien, par demandes et réponses, précédé d'une introduction historique à l'étude du droit romain, et d'une bibliothèque choisie de ce droit. 13e édition. 12mo. Paris, 1873.

Du Caurroy, A. M. M. Institutes de Justinien, traduites et expliquées. 8e Edition. 2 vol. 8vo. Paris, 1851.

Gravina. Esprit des lois romaines. Traduit par Requier. Nouvelle édition. 8vo. Paris, 1821.

Domat. Les lois civiles dans leur ordre naturel; nouvelle édition en rapport avec le code civil, par Remi. 4 vol. 8vo. Paris, 1830.

Lesparat. Dictionnaire du Digeste ou substance des Pandectes Justiniennes. 2 vol. 4to. Paris, 1809.

Ferrière, Claude. La jurisprudence du Digeste, conférée avec les ordonnances royales, les coutumes de France, et la décision des cours souveraines. 2 vol. 4to. Paris, 1677-1688.

———— La jurisprudence des Novelles de Justinien, conférée avec les ordonnances royales, les coutumes de France et les décisions des cours souveraines. 2 vol. 4to. Paris, 1688.

Codex Fabrianus definitionum forensium et rerum in sacro sabaudiæ se[illegible] tractatarum ad ordinem titulorum codicis Justiniani.—Auctore Antonio Fabro. Folio. 1674.

Bonamy, M. Dissertation sur l'origine des lois des douzes tables. Mémoires de l'ancienne *Académie des Inscriptions et Belles-Lettres.* Vol. 12.

Bouchaud, M. Observations sur deux lois de Numa. *Ibid.*, vol. 42.

———— Eclaircissements et conjectures sur quelques anciennes lois romaines. *Ibid.*, vol. 40.

———— Recherches historiques sur les édits ou ordonnances des Magistrats romains. *Ibid.* Vol. 39, 41, 42, 45; et Mémoires de l'ancienne *Académie des Sciences Morales et Politiques.* Vol. 5.

———— De l'autorité et de l'usage des inscriptions dans la législation romaine. Mémoires de l'ancienne *Académie des Sciences Morales et Politiques.* Vol. 5.

Pardessus, M. Mémoire sur les différents rapports sous lesquels l'âge était considéré dans la législation romaine. Mémoires de la Nouvelle *Académie des Inscriptions et Belles-Lettres.* Vol. 13.

Pastoret, le marquis de. Mémoires sur les lois commerciales et somptuaires des Romains. *Ibid.*, vol. 3, 5 et 7, (1792-1804.)

Giraud, M. Des *Nexi*, ou de la condition des débiteurs chez les Romains. Mémoires de la Nouvelle *Académie des Sciences Morales et Politiques.* Vol. 5.

———— Note sur l'emphytéose ou bail perpétuel. *Ibid.*, vol. 4.

Pellat. Exposé des principes généraux du droit romain sur la propriété 8vo. Paris, 1853.

Machelard. Textes de droit romain sur la possession, les hypothèques, et les donations entre époux. 8vo. Paris, 1856.

———— Théorie générale des interdits en droit romain. Exposition détaillée des interdits possessoires. in-8. 1864.

———— Etude sur la règle catonienne en droit romain. in-8. 1862.

———— Dissertation sur l'accroissement entre les héritiers testamentaires et les colégataires aux diverses époques du droit romain.—Etude sur les lois Julia et Papia Poppœa en ce qui concerne la caducité. in-8. 1860.

Paget, J. Essai sur la mise en demeure et ses effets. 8vo. Paris, 1870.

Lair, A. E. De la compensation et des demandes reconventionnelles dans le droit romain et le droit français. 8vo. Paris, 1862.

Tambour, Jules. Des voies d'exécution sur les biens des débiteurs dans le droit romain et dans l'ancien droit français, avec un appendice sur les effets de la saisie-arrêt dans le droit actuel. 1856, 2 vol. in-8.

Tempier, P. J. De la reconvention. 8vo. Paris, 1860.

Cabrye, E. D. Du droit de rétention. 8vo. Paris, 1860.

Automne, B. La conférence du droit français avec le droit romain. 3e édition. 2 vol. Folio reliés en 1 vol. Paris, 1629.

Despeisses, Ant. Œuvres [illegible] M.,—où toutes les matières les plus importantes du droit romain sont expliquées et accommodées au droit français, par M. Guy du Rousseaud de La Combe. 3 vol. Folio. Lyon, 1750.

Troplong. De l'influence du christianisme sur le droit civil des Romains. *Mémoires de la Nouvelle Académie des Sciences morales et politiques.* Vol. 4.

Montluc, L. A. de. La faillite chez les Romains. 8vo. Paris, 1870.

Belot, E. Histoire des chevaliers romains, considérée dans ses rapports avec les différentes constitutions de Rome, depuis le temps des rois jusqu'au temps des Gracques. 2 vol. 8vo. Paris, 1867-73.

Bonjean, L.-B., sénateur.—Traité des Actions, ou Exposition historique de l'organisation judiciaire et de la procédure civile chez les Romains. 2e édition, considérablement augmentée. 2 vol. in-8. Paris, 1845.

Keller, F.-L de. De la procédure civile et des actions chez les Romains; traduit de l'allemand et précédé d'une introduction par M. Charles Capmas, professeur à la Faculté de droit de Dijon. 8 vol. Paris, 1870.

Zimmerm. Traité des actions ou théorie de la procédure privée chez les Romains exposée historiquement. Trad. de l'allemand par L. Etienne. 8vo. Paris, 1843.

Domenget. Traité élémentaire des actions privées en droit romain. 12mo. Paris, 1847.

N. B. *On trouvera plus loin dans le Droit français plusieurs autres ouvrages qui traitent du droit romain et du droit français conjointement.*

III. DROIT DE LA NATURE ET DES GENS ET DROIT INTERNATIONAL.

Pufendorf. Le droit de la nature et des gens, ou système général des principes les plus importants de la morale, de la jurisprudence et de la politique. Trad. du latin, par Jean Barbeyrac, avec des notes et une préface. Nouvelle édition. 2 vol. 4vo. Basle, 1771.

Burlamaqui, J. J. Principe du droit de la nature et des gens. Nouvelle édition, revue, corrigée et augmentée d'une table analytique et raisonnée, par M. Dupin. 5 vol. 8vo. Paris, 1820-1821.

Grotius. Le droit de la guerre et de la paix: nouvelle traduction par Jean Barbeyrac. 2 vol. 4to. Amsterdam, 1724.

———Le droit de la guerre et de la paix, nouvelle traduction, précédée d'un essai biographique et historique sur Grotius et son temps, accompagnée d'un choix de notes de Gronovius, Barbeyrac, etc., et mise au courant du droit public moderne, par M. P. Pradié-Fodéré. 3 vol. 12mo. Paris, 1867.

Caumont, Aldrick. Etude sur la vie et les travaux de Grotius, ou le droit naturel et le droit international. 8vo. Paris, 1862.

Jouffroy, Th. Cours de droit naturel. 2 vol. 12mo. Paris, 1858.

Ahrens, H. Cours de droit naturel. 5e édition. 8vo. Bruxelles, 1860.

Taparelli d'Azeglio, le R. P. Essai théorique de droit naturel basé sur les faits. Trad. de l'italien. 4 vol. 8vo. Paris, 1857.

Vattel, de. Le droit des Gens, ou principes de la loi naturelle, appliquée à la conduite et aux affaires des nations et des souverains; nouvelle édition précédée d'un discours par Sir James Mackintosh, traduit de l'anglais par M. P. Royer-Collard, suivie d'une bibliographie spéciale du droit de la nature et des gens, et d'un volume de notes par M. S. Pinheiro-Ferreira. 3 vol. 8vo. Paris, 1830-38.

———Même ouvrage: nouvelle édition, complétée par l'exposition des doctrines des publicistes contemporains, mise au courant des progrès du droit public moderne et suivie d'une table analytique des matières, par M. P, Pradié-Fodéré. 3 vol. 8vo. Paris, 1863.

Laveleye, Emile de. Des causes actuelles de guerre en Europe, et de l'arbitrage 8vo. Paris, 1873.

Bara, Louis La science de la paix. 8vo. Paris, 1872. (*Voir aussi* les œuvres de l'abbé de St. Pierre.)

Sève, Ed. Vade-mecum des membres de l'Association internationale pour le progrès des sciences sociales. 12mo. Paris, 1864–1865.

Ligue internationale et permanente de la paix: première assemblée générale, juin 1868. 3e édition. 12mo. Paris. Deuxième assemblée générale, 24 juin 1869. 12mo. Paris. (Les deux volumes reliés en un.)

Rouard de Card. L'arbitrage international, dans le passé, le présent et l'avenir. 8vo. Paris, 1877.

Hovelacque, Abel. Langues, races, nationalités. 2e édition. 8vo. Paris, 1875.

Richard, Eug. Etude sur les nationalités, leur formation, et leurs rapports en temps de paix et de guerre d'après les principes modernes du droit constitutionnel. 12mo. Génève et Bâle, 1870.

Wallon, H. Histoire de l'esclavage dans l'antiquité. 3 vol. 8vo. Paris, 1857.

Gasparin, Agenor de. Esclavage et traite. 8vo. Paris, 1838.

——————— De l'affranchissement des esclaves et de ses rapports avec la politique actuelle. 8vo. Paris, 1839.

Puynode, Gustave de. De l'esclavage et des colonies. 8vo. Paris, 1847.

Petit, M. Traité sur le gouvernement des esclaves. 2 vols. 8vo. Paris, 1877.

Billiard, Aug. Projet de code noir pour les colonies françaises. Petit Folio. Paris, 1829.

Cochin, Aug. L'abolition de l'esclavage. 2 vols. 8vo. Paris, 1861.

Corcelle, F. de. De l'esclavage aux Etats-Unis. *Revue des Deux-Mondes.* 4e série. vol. 6.

Cochut. De l'esclavage. *id.* Nouvelle série. vol. 3.

Clarigny, Alf. de. De la suppression de la traite. *id.* vol. 10.

Carlier, Aug. De l'esclavage dans ses rapports avec l'Union américaine 8vo. Paris, 1862.

Rayneval, Gérard de. Institutions du droit de la nature et des gens, 2 vol 8vo. Paris, 1832.

Kluber, J. L. Droit des gens moderne de l'Europe, avec un supplément contenant une Bibliothèque choisie du droit des gens. Nouvelle édition, revue et complétée par M. A. Ott. 12mo. Paris, 1861.

Bluntschli, M. Le droit international codifié. Trad. de l'allemand, par M. C. Lardy, et précédé d'une préface par M. Edouard Laboulaye. 8vo. Paris, 1870.

Calvo, Ch. Le droit international théorique et pratique, précédé d'un exposé historique des progrès de la science du droit des gens. 2e édition. 2 vol. 8vo. Paris, 1870-72.

Martens, Ch. de. Précis du droit des gens moderne de l'Europe. 2 vol. 8vo. Paris, 1858.

Heffter et Bergson. Le droit international public de l'Europe. 8vo. Berlin et Paris, 1857.

Lawrence, William-Beach. Commentaire sur les éléments du droit international et sur l'histoire des progrès du droit des gens, précédé d'une notice sur la carrière diplomatique de M. Wheaton. Tomes 1 à 3. 8vo. Leipzig, 1868-73.

Fiore, Pasquale. Nouveau droit international public, suivant les besoins de la civilisation moderne ; traduit de l'italien, annoté, précédé d'une introduction historique et suivi d'une table analytique et alphabétique des matières, par P. Pradier-Fodéré, avocat, professeur à l'Ecole des sciences politiques de Lima (Pérou). 2 vol. in-8. Paris, 1869.

——————Droit international privé, ou Principes pour résoudre les conflits entre les législations diverses en matière de droit civil et commercial, traduit de l'italien, annoté et suivi d'un appendice de l'auteur, comprenant le dernier état de la législation et de la jurisprudence, par Pradier-Fodéré, directeur et professeur à l'Ecole des sciences politiques et administratives de Lima (Pérou). in-8. Paris, 1875.

Carathéodory, Et. Du droit international concernant les grands cours d'eau. Essai théorique et pratique sur la liberté de la navigation fluviale. 8 vo. Leipzig, 1861.

Brocher, Chs. Nouveau traité de droit international privé au double point de vue de la théorie et de la pratique. 8vo. Genève 1876. (*Voir* MAILHER DE CHASSAT. Traité des Statuts.)

Fœlix, M. Traité du droit international privé, ou du conflit des lois des différentes nations en matière de droit privé. 2e édition. 8vo. Paris, 1852.

—————— Même ouvrage, 3e édition. 2 vol. 8vo. Paris, 1856.

Martens, Ch. de. Le Guide diplomatique ; précis des droits et des devoirs des agents diplomatiques et consulaire ; suivi d'un traité des actes et offices divers qui sont du ressort de la diplomatie, accompagné de pièces et documents proposés comme exemples, et d'une bibliothèque diplomatique choisie. Quatième édition, publiée avec la collaboration de F. de Wegmann. 2 vol. 8vo. Paris, 1851.

Meisel, H. Cours de style diplomatique. 2 vol. 8vo. Paris, 1827.

Moreuil, de. Dictionnaire des chancelleries diplomatiques et consulaires à l'usage des agents diplomatiques français et étrangers. 2 vol. 8vo. Paris, 1855.

Garden, M. le Comte de. Tableau historique de la diplomatie. Folio.

Tessereau, Abraham. Histoire chronologique de la grande chancellerie de France. Folio. Paris, 1710.

Archives de droit international et de legislation comparée, publiées par MM. Asser, Rolin-Jacquemyns, et Westlake. Tome I. 8vo. Paris, Londres et Bruxelles, 1874.

Revue de droit international et de législation comparée par J. M. C. Asser, G. Robin Jacquemyns, J. Westlake, avec la collaboration de plusieurs jurisconsultes et hommes d'Etat. 8vo. Paris, Londres et Bruxelles, 1869 et années suivantes. Vol. 1 à 8.

Barbeyrac, Histoire des anciens traités jusqu'à Charlemagne. 2 vol. Folio. Amsterdam, 1739.

Dumont, J. Corps universel diplomatique du droit des gens, ou recueil des traités de paix, d'alliance, etc., faits en Europe depuis Charlemagne jusqu'à présent. 8 tomes reliés en 16 vol. Folio. Amsterdam, 1726–1731.

Dumont et Rousset. Supplément au corps diplomatique du droit des gens, avec le cérémonial diplomatique des cours de l'Europe. 3 vol. Folio. Amsterdam, 1739.

Waltheri, J. L. Lexicon diplomaticum, abreviationes syllabarum et vocum in diplomatibus et codicibus à seculo VIII ad XVI, usque occurentes exponens, cum præfatione J. H. Jungii. Folio. Gottingæ, 1747.

Vide Machiavel, Instruction pour un ambassadeur, vol. 3, et Légations et Missions, vol. 7, 8 et 9 de ses Œuvres.

Voir aussi dans les Mémoires relatifs à l'Histoire de France, les Mémoires de Sully, de Brantome, de Mazarin, de Temple, de Torcy, &c ; dans la *Nouvelle Collection des Mémoires* pour servir à l'Histoire de France, les Mémoires de François de Lorraine, et les Négociations du Président Jeannin ; et dans les *Documents inédits sur l'Histoire de France :*

Weiss,—Papiers d'Etat de Granvelle.
Sue,—Correspondance de Henri d'Escoubeau de Sourdis.
Mignet,—Négociations relatives à la succession d'Espagne.
Le Glay,—Négociations diplomatiques entre la France et l'Autriche.
Paris,—Négociations, etc., sous le règne de François II.
Avenel,—Instructions diplomatiques du Cardinal de Richelieu.
Tommaseo,—Relations des ambassadeurs Vénitiens.
Charrière,—Négociations de la France dans le Levant.

Giraud. Le traité d'Utrecht. 8vo. Paris, 1847.

Bougeant, le P. Histoire des guerres et des négociations qui précédèrent le traité de Westphalie ; composée sur les Mémoires du Comte d'Avaux. 3 vol. 4to Paris, 1767.

Léonard, Frédéric. Recueil des traités de paix, de trève, de neutralité, de confédération, d'alliance et de commerce faits par les rois de France avec tous les princes et potentats de l'Europe et autres, depuis près de trois siècles. 7 vol. 4to. Paris, 1693–1697.

Koch et Schoell. Histoire abrégée des traités de paix entre les puissances de l'Europe, depuis la paix de Wesphalie, par feu M. de Koch; ouvrage entièrement refondu, augmenté et continué jusqu'au congrès de Vienne et aux traités de Paris de 1815; par F. Schoell. 15 vol. 8vo. Paris, 1817–18.

Garden, M. le Comte de. Histoire générale des traités de paix et autres transactions entre toutes les puissances de l'Europe depuis la paix de Wesphalie; ouvrage comprenant les travaux de Koch, Schoell, etc., entièrement refondus et continués jusqu'à ce jour. 14 vol. 8vo. Paris.

Martens, Geo. Fréd. de. Recueil de traités d'alliance, de paix, de trève de neutralité, etc., depuis 1781 jusqu'à présent. 8 vol. 8vo. Gottingue, 1817–35.

———————Nouveau recueil de traités, etc., depuis 1808 jusqu'à présent. 16 vol. 8vo. Gottingue, 1817-42.

———————Nouveaux suppléments au recueil de traités de Martens, par Fréd. Murhard. 3 vol. 8vo; et une table générale des matières. 1 vol. 8vo. Gottingue, 1839–43.

Murhard, Pinhas et Samwer, Nouveau recueil général de traités, conventions et autres transactions remarquables servant à la connaissance des relations étrangères des puissances et Etats dans leurs rapports mutuels. Continuation du grand recueil de feu M. de Martens. 8vo. Gœttingue, 1843–1869. Vol. 1 à 17.

Les onze premiers volumes publiés par M. Murhard comprennent les traités de 1840 à 1847, les suivants ont été publiés par Murhard et Pinhas, et les quatre derniers qui embrassent la période de 1850 à 1869 par M. Samwer.

Clercq, A. de. Recueil des traités de la France, depuis 1713. Vol. 1 à 10. 8vo. Paris, 1864–1873.

Mamiani. Des traités de 1815 et d'un nouveau droit européen; traduit de l'italien, par Léonce Lehmann. 12mo. Paris, 1862.

Angebert, Comte d'. Le Congrès et les traités de 1815 avec une introduction historique, par M. Capefigue. 4 vol. 8vo. Paris, 1864.

——————————— Recueil des traités, conventions, actes, notes, capitulations et pièces diplomatiques concernant la guerre franco-allemande. 5 vol. 8vo. Paris, 1873.

———————————Recueil des traités, conventions, et actes diplomatiques concernant la Pologne. (1762–1862.) 8vo. Paris, 1862.

Traités, Conventions et Actes diplomatiques concernant l'Autriche et l'Italie. 8vo. Paris, 1859.

Neumann, Léopold. Recueil des traités et conventions conclus par l'Autriche avec les Puissances étrangères depuis 1763 jusqu'à nos jours. 3 vol. 8vo. Leipzig, 1855.

Crétineau—Joly. Histoire des traités de 1815, et de leur exécution, publiée sur les documents officiels et inédits. 8vo. Paris, 1842.

Vide Flassan, Histoire du Congrès de Vienne.—Du Casse, Mémoires du Roi Joseph, et Histoire des négociations diplomatiques relatives aux traités de Mortfontaine, de Lunéville et d'Amiens.—Les Œuvres historiques et politiques de Chateaubriand.—Viel Castel, Lord Castlereagh, et la politique extérieure de l'Angleterre.—Capefigue, Diplomates Européens.—D'Haussonville, Politique extérieure de la France, etc.

Martens, (Ch. de) et de **Cussy.** Recueil manuel et pratique de traités, conventions et autres actes diplomatiques sur lesquels sont établis les rapports existant aujourd'hui entre les divers Etats souverains du globe, depuis l'année 1760 jusqu'à l'époque actuelle. 5 vol. 8vo. Leipzig, 1846–49.

Archives diplomatiques: Recueil publié depuis 1861. 4 vol. 8vo. par année. Paris.

Pour le texte des traités et autres documents relatifs au droit international depuis 1818, *Voir aussi* l'Appendice de l'*Annuaire historique* de Lesur, et depuis 1850, celui de l'*Annuaire des deux Mondes.*

Traité (le) de Paris du 30 mars, étudié dans ses causes et ses effets. 8vo. Paris, 1856.

Traité de Washington. Appendice au mémoire présenté par le gouvernement de Sa Majesté Britannique. Petit folio. 7 vol. Paris, 1872.

Vol. I. Correspondance concernant la Florida, l'Alabama, la Georgia, et la Shenandoah.

II. Correspondance concernant le Sumter, le Nashville, la Bermuda, l'Hector, la Georgiana, le Phantom, l'Alexandra, le Hawk, l'Amphion, etc.

III. Correspondance relative au commencement de la guerre civile aux Etats-Unis. Déclarations de neutralité du gouvernement britannique et des gouvernements étrangers. Lois de neutralité de la Grande-Bretagne et des Etats-Unis, etc., etc.

IV. Correspondance relative à l'Alabama, à la frontière de San Juan, etc. Instructions, Protocoles des conférences tenues à Washington.

V. Instructions pour les gouverneurs des Indes Occidentales. Nouvelles pièces concernant la Florida, l'Alabama, le Shenandoah, le Tallahasse etc. Correspondance relative aux corsaires, de 1793 à 1796. Les Etats-Unis et le Mexique. Questions de neutralité.

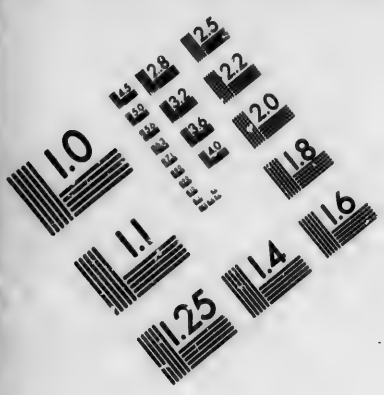

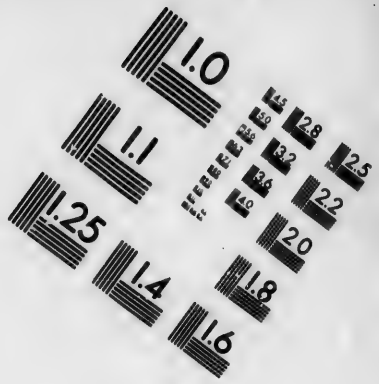

IMAGE EVALUATION
TEST TARGET (MT-3)

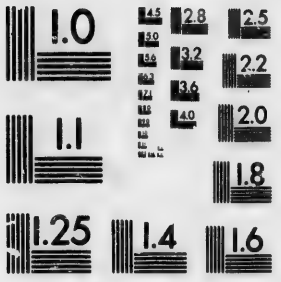

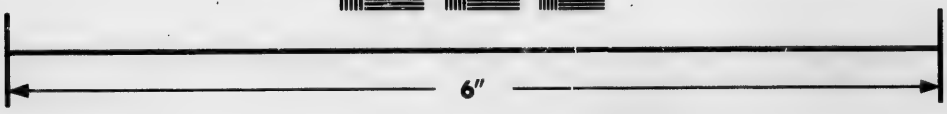

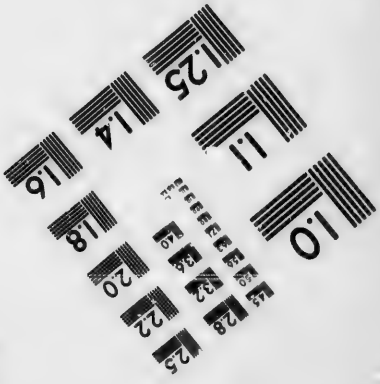

Photographic Sciences Corporation

23 WEST MAIN STREET
WEBSTER, N.Y. 14580
(716) 872-4503

Traité de Washington. Vol. VI. Correspondance relative à la réception des croiseurs confédérés dans les ports étrangers. Documents relatifs aux armements fournis par la Grande-Bretagne pendant la guerre civile.

Vol. VII. Rapports des commissions nommées par le Conseil du Commerce et par l'Amirauté.

———————Index des sept volumes. Petit folio. Paris, 1872.

VIII. Mémoire présenté au tribunal d'arbitrage constitué en vertu de l'article 1er du traité conclu à Washington le 8 mai 1871 entre Sa Majesté Britannique et le gouvernement des Etats-Unis. Décision du Tribunal. Petit Folio. Londres, 1872.

Valfrey, J. Histoire du traité de Francfort et de la libération du territoire français. 1ère et 2me parties. 2 vol. 8vo. Paris, 1874–75.

Saint-Priest, Alex. de. Etudes diplomatiques et littéraires. 8vo. Paris.

Calvo. Annales historiques de la Révolution de l'Amérique latine, accompagnées de documents à l'appui. Recueil complet des traités, conventions, capitulations, armistices et autres actes diplomatiques de tous les Etats de l'Amérique latine compris entre le Golfe du Mexique et le Cap Horn. Seconde période depuis la Révolution jusqu'à la reconnaissance de l'indépendance. 5 vol. 8vo. Paris, 1864–1869.

Tétot. Répertoire des Traités de paix, de commerce, d'alliance et conventions et autres actes conclus entre toutes les puissances du globe principalement depuis la paix de Westphalie jusqu'à nos jours. Table générale des Recueils de Dumont, Martens, Angebert, Hertslet, Neumann, Elliot, Murhard, State Papers etc., 1493–1866. 8vo. Paris, 1866.

——— Même ouvrage. Partie alphabétique (1493–1867.) 8vo. Paris, 1867.

Martens, Ch. de. Causes célèbres du droit des gens. 2 vol. 8vo. Leipzig, 1827.

——————— Nouvelles causes célèbres du droit des gens. 7 vol. 8vo. Leipzig, 1843.

Extradition. L'affaire Lamirande, théorie de l'extradition. 8vo. Poitiers, 1867.

Billot, A. Traité d'extradition, suivi d'un recueil de documents étrangers et des conventions d'extradition conclues par la France et actuellement en vigueur. 8vo. Paris, 1874.

Brouchoud, C. De l'extradition entre la France et l'Angleterre. 8vo. Lyon, 1874.

Weiss, Seigfried. Code de droit maritime international, tel qu'il existe chez les nations en temps de paix et en temps de guerre, depuis les temps les plus reculés jusqu'à nos jours. 2 vol. 8vo. Paris, 1858.

Hautefeuille, L. B. Histoire des origines, des progrès et des variations du droit maritime international. 8vo. Paris, 1858.

Hautefeuille, L. B. Des droits et des devoirs des nations neutres en temps de guerre maritime. 2e Edition, modifiée d'après le traité de 1856. 3 vol. 8vo. Paris, 1858.

———————— Quelques questions de droit international maritime, à propos de la guerre d'Amérique. Brochure de 74 pages. 8vo. Paris, 1861.

———————— Propriétés privées des sujets belligérants sur mer. 8vo. Paris, 1860. 39 pages.

Les deux brochures reliées en 1 vol.

Cleirac, Et. Les us et coutumes de la mer, 4to. Rouen, 1671.

Rayneval, M. de. De la liberté des mers. 2 vols. reliés en 1. 8vo. Paris, 1811.

Toubeau, Jean. Les Institutes du droit consulaire, ou la jurisprudence des marchands. 8vo. Paris, 1682.

Borel, F. De l'origine et des fonctions des consuls. 8vo. Leipsic, 1831.

Miltitz, Alex. de. Manuel des consuls. 5 vol. 8vo. Londres, 1837–39.

Clercq, (Alex. de,) et **DeVallat,** M. Guide pratique des consulats. 8vo. Paris, 1851.

Rogue, M. Jurisprudence consulaire et instruction des négociants. 2 vol. 12mo. Angers, 1773.

Leroy, Paul. Des consulats, des légations, et des ambassades. 2e édition. 8vo. Paris, 1876.

Genevois, Ernest. Histoire critique de la juridiction consulaire. 8vo. Paris, 1866.

Moreuil, M. Manuel des agents consulaires français et étrangers. 8vo. Paris, 1850.

Rimbaud, M. Etude sur la législation et l'administration maritimes à l'usage des candidats au grade d'aide commissaire de la marine. 3 vols. 8vo. Toulon. 1851-53.

Caumont, Aldrick. Dictionnaire universel du droit maritime au point de vue commercial, administratif et pénal, ou Répertoire méthodique et alphabétique de législation, doctrine et jurisprudence nautiques, avec de nombreuses tables spéciales et une table finale, générale et raisonnée de toutes les matières. 1 vol., gr. in-8, sur deux colonnes. Paris, 1869.

Arnould. Système maritime et politique des Européens, pendant le 18e siècle. 8vo. Paris, 1797.

Boucher, P. B. Consulat de la mer ou Pandectes du droit commercial et maritime. 2 vol. 8vo. Paris, 1808.

Ortolan, Théodore. Diplomatie de la mer. 2 vol. 8vo. Paris, 1853.

———————— Même ouvrage. Nouvelle édition. 2 vol. 8vo. Paris, 1874

Lucchesi-Palli, le comte Ferdinand. Principes du droit public maritime, traduit de l'italien par J. Armand de Galiani. 8vo. Paris, 1842.

Azuni, Dominique-Albert. Système universel de principes du droit maritime de l'Europe, traduit de l'italien par J. M. Digeon. 2 vol. 8vo. Paris, an VI.

Code des prises, ou recueil des édits, déclarations, etc., sur la course et l'administration des prises, depuis 1400 jusqu'à présent. 2 vol. 4to. Paris, 1784.

Pistoye, (de,) et **Duverdy,** Ch. Traité des prises maritimes, dans lequel on a refondu en partie le traité de Valin. 2 vol. 8vo. Paris, 1855.

Pardessus, J. M. Collection de lois maritimes antérieures au XVIIIe siècle. 6 vol. 4to. 1828-1845.

Valin, Commentaire sur l'ordonnance de la marine du mois d'août, 1681. 2 vol. 4to. La Rochelle, 1766.

Beaussant, A. Code maritime, ou lois de la marine marchande, administratives, de commerce, civiles et pénales, réunies, coordonnées et expliquées. 2 vol. 8vo. Paris, 1840.

Bedarride, J. Du commerce maritime. 2e édition, revue et mise au courant de la doctrine et de la jurisprudence. 5 vol. 8vo. Paris, 1876.

Dufour. Droit maritime. Commentaire des titres I et II du Code de Commerce 2 vol. 8vo. Paris.

Cauchy. Le droit maritime international 2 vol. 8vo. Paris, 1862.

Cussy, de. Phases et causes célèbres du droit maritime des nations. 2 vol. 8vo. Paris, 1856.

Hauterive, comte de, et **Cussy,** chev. de. Recueil des traités de commerce et de navigation de la France avec les puissances étrangères, depuis la paix de Westphalie, suivi du recueil des principaux traités de la même nature conclus par les puissances étrangères entre elles, depuis la même époque et terminé par la *Théorie des traités de commerce entre les nations,* par BOUCHAUD; revu et considérablement augmenté par M. de HOFFMANS et M. le comte d'HAUTERIVE. 10 vol. 8vo. Paris, 1833 36.

Traité de commerce entre la France et l'Angleterre, ratifié en 1786, suivi de l'acte de navigation de la Grande-Bretagne. Brochure. 8vo. Paris, 1814.

Boiteau, Paul. Les traités de commerce, texte de tous les traités en vigueur, notamment des traités conclus avec l'Angleterre, la Belgique, la Prusse et l'Italie. 8vo. Paris, 1863.

Périer, Casimir. Le traité avec l'Angleterre. 8vo. Paris, 1860.

Enquête. Traité de commerce avec l'Angleterre. 7 vol. 4to. Paris, 1860-1861.

IV. DROIT PUBLIC ET CONSTITUTIONNEL.

Block, Maurice. Dictionnaire général de la politique; avec la collaboration d'hommes d'Etat, de publicistes et d'écrivains de tous les pays. 2 vol. 8vo. Paris, 1862–64.

———— Même ouvrage; nouvelle édition entièrement refondue et remise à jour. 2 vol. 8vo. Paris, 1873–74.

Robinet, J. B. Dictionnaire universel des sciences morale, économique, politique, etc., 30 vol. 4to. Londres, 1777–1783.

Dictionnaire Politique, Encyclopédie du langage et de la science politiques, rédigé par une réunion de députés, de publicistes et de journalistes, avec une introduction par Garnier-Pagès. 8vo. Paris, 1848.

Ott, A. Dictionnaire des sciences sociales et politiques. 3 vol. 8vo. Paris, 1855. Vol. 1, 2 et 3 de la *Troisième Encyclopédie Théologique de l'abbé Migne.*

Lerminier, E. Histoire des législateurs et des constitutions de la Grèce Antique. 2 vol. 8vo. Paris, 1852.

Perrot, G. Essais sur le droit public et privé de la république athénienne. 8vo. Paris, 1867.

Levesque, M. Mémoires sur la constitution de la République d'Athènes. *Mémoires de l'Ancienne Académie des Sciences Morales et Politiques.* Vol. 4. (1799–1801.)

———— Mémoire sur la constitution de la République de Sparte. *Id.* Vol. 3. 1800.

Dugit, Ernest. Etude sur l'ariopage athénien. 8vo. Paris, 1867.

Barre, M. de la. Eclaircissements sur Lycurgue. *Mémoires de l'ancienne Académie des Inscriptions et Belles-Lettres.* Vol. 7. 1734.

Capperonier, M. Recherches sur les ilotes. *Ibid.*, vol. 23. 1749.

Raoul-Rochette. Mémoire sur la forme et l'administration de l'état fédératif des Béotiens. *Nouvelle Académie des inscriptions et Belles-Lettres.* Vol. 8. 1819.

Sainte-Croix, M. de. Mémoire sur les anciens gouvernements de la Sicile. *Ancienne Académie des Inscriptions et Belles-Lettres.* Vol. 48. 1785.

———— —— Mémoire sur le gouvernement des Parthes. *Ibid.*, vol. 50.

———— Des anciens gouvernements fédératifs et de la législation de Crète. 8vo. Paris, 1799.

La Bletterie, l'abbé de. Traité de la nature du gouvernement romain sous les Empereurs depuis Auguste jusqu'à Dioclétien. *Ancienne Académie des Inscriptions et Belles-Lettres.* Vol. 21, 24, 25, 27. 1748–55.

——————— Si la puissance impériale chez les Romains était patrimoniale, héréditaire ou élective. *Ibid.*, vol. 19. 1844–45.

——————— Sur le nom d'*Auguste*. *Ibid.*

Ancillon, J. P. F. De l'esprit des constitutions politiques et de son influence sur la législation. Traduit de l'allemand. 8vo. Paris, 1850.

Laferrière, (M. E.) et **Batbie,** A. Les constitutions d'Europe et d'Amérique: ouvrage contenant en outre, 1o. les constitutions de la France de 1789 à 1852; 2o. des notes sur la législation électorale en vigueur dans les principaux Etats; 3o. des notes sur les institutions communales et provinciales; 4o. les traités relatifs à l'organisation de l'Allemagne et à la constitution du Zollverein. 8vo. Paris, 1869.

Dufau, Duvergier et **Guadet.** Collection des constitutions, chartes et lois fondamentales des peuples de l'Europe et des deux Amériques. 6 vol. 8vo. Paris, 1830.

Guizot. Histoire des origines du gouvernement représentatif et des institutions politiques de l'Europe depuis la chute de l'Empire romain jusqu'au 14e siècle. 2 vol. 8vo. Paris, 1855.

Ortolan, J. L. E. Cours public d'histoire du droit politique et constitutionnel. Constitutions de l'Europe au moyen-âge: vie constitutionnelle de l'Europe jusqu'à nos jours. 2 vol. 8vo. Paris, 1833-36.

Bluntschli. Théorie générale de l'Etat. Traduit de l'allemand et précédé d'une préface par M. Armand de Riedmatten. 8vo. Paris, 1877.

Humboldt, Guil. de. Essai sur les limites de l'Etat. Traduction annotée et précédée d'une étude sur l'auteur, par Henri Chrétien. 12mo. Paris, 1867.

Laboulaye, Ed. L'Etat et ses limites. 4e édition. 12mo. Paris, 1868.

Valette, Ph. Mécanisme des grands pouvoirs de l'Etat. 3e édition. 8vo. Paris, 1857.

Laferrière, F. Cours de droit public et administratif mis en rapport avec les lois nouvelles. 5e. Edition. 2 vol. 8vo. Paris, 1868.

Batbie, A. Précis de droit public et administratif. 4e. Edition. 8vo. Paris, 1876.

Guéronnière, Vte. de la. Le droit public et l'Europe moderne. 2 vol. 8vo. Paris, 1876.

Foucart. Eléments de droit public et administratif, ou Exposition méthodique des principes du droit public positif avec l'indication des lois à l'appui: précédés de la constitution du 14 janvier 1852 et des Sénatus-Consultes des 7 Nov. et 25 Déc. 1852. 4e édit. 3 vol. 8vo. Paris, 1855-57.

Tissot, J. Principes du droit public. Première partie.—Introduction philosophique à l'étude du droit constitutionnel. Deuxième partie.—Introduction philosophique à l'étude du droit international. 2 vol. 8vo. Paris, 1872.

Serrigny, D. Traité du droit public des Français, précédé d'une introduction sur les fondements des sociétés politiques. 2 vol. 8vo. Paris, 1846.

Moullart, A. Traité du droit français, privé et public. 8vo. Paris, 1846.

Colombel, M. Les institutions de la France au double point de vue civil et politique. 8vo. Paris, 1846.

Fustel de Coulanges. Histoire des institutions politiques de l'ancienne France. Première partie: l'Empire romain.—Les Germains.—La Royauté mérovingienne. 8vo. Paris, 1875.

Beauverger, Ed. de. Les institutions civiles de la France. 8vo. Paris, 1864.

Burigny, M. de. Mémoire sur ce que l'on sait du gouvernement politique des Gaules, lorsque les Romains en firent la conquête. *Anc. Académie des Inscriptions.* Vol. 40.

Bréquigny, M. de. Recherches sur les Régences en France. *Ibid,* vol. 50. 1780.

Levesque, M. Mémoire sur le gouvernement de la France sous les deux premières dynasties. *Anc. Acad. des Sciences Morales et Politiques.* Vol. 5. 1803.

Gautier de Sibert. Recherches historiques sur les cours plenières. *Anc. Acad. des Inscriptions.* Vol. 41. 1775.

Bernardi. Mémoire sur l'origine de la Pairie en France et en Angleterre. *Nouvelle Acad. des Inscriptions.*. Vol. 10. 1827.

Guérard, Benj. De l'état des personnes et des terres en France jusqu'après l'établissement des Communes. *Revue des Deux Mondes,* quatrième série, vol. 14.

———— De l'état des personnes dans la monarchie des Francs. *Ibid.* Vol. 19.

Thierry. Histoire du Tiers-Etat. 8vo. Paris, 1853.

Saint-Priest, le Cte. de. Histoire de la royauté. 2 vol. 8vo. Paris, 1842.

Lacombe. Histoire de la monarchie en Europe depuis son origine jusqu'à nos jours. 4 vol. 8vo. Paris, 1853.

Voir aussi, l'Histoire de la bourgeoisie, par le même auteur.

Soulavie. Histoire de la décadence de la monarchie française. 3 vol. 8vo. Paris, 1803.

———— Tableaux de l'histoire de la décadence de la monarchie française 4to. Paris, 1803.

Chéruel, A. Histoire de l'administration monarchique en France depuis l'avènement de Philippe-Auguste jusqu'à la mort de Louis XIV. 2 vol. 8vo Paris, 1855.

Chéruel, A. Dictionnaire historique des institutions, mœurs et coutumes de la France. 2 vol. 12mo. Paris, 1855.

Lezardière, Mlle de. Théorie des lois politiques de la monarchie française; nouvelle édition publiée par le Vicomte de Lezardière. 4 vol. 8vo. Paris.

Voyez dans l'Histoire, Bouquet, Historiens des Gaules,—Collection de dissertations, vol. 4 et 5,—Bréquigny et Pardessus, Collection de Chartes, diplômes, etc.

Voir aussi dans la collection des documens inédits relatifs à l'histoire de France.

Procès-verbaux des séances du conseil de régence sous Charles VIII, etc.

Procès-verbaux des Etats Généraux de France, en 1593, etc.

Journal des Etats Généraux de France tenus à Tours en 1484, etc.

Varin,—Archives législatives de Reims, etc.

Lanjuinais. Constitutions de la France. 2 vol. 8vo. Paris, 1819.

Devade, A. Recueil des constitutions politiques de la France. 4to. Paris, 1848.

Beauverger, Edm. de. Des constitutions de la France et du système politique de l'Empereur Napoléon. 8vo. Paris, 1852.

Hélie, Faustin-Adolphe. Les constitutions de la France et les lois organiques, avec commentaire. 2 vol. 8vo. Paris, 1876.

Rogron, J. A. Code politique ou charte constitutionnelle, expliquée. 12mo. Paris, 1843.

——— Le Plébiscite du 8 mai 1870, expliqué. 12mo. Paris, 1870.

Devin, Alfred. Commentaire de la constitution du 25 février 1875, et des lois complémentaires. Historique et texte. 8vo. Paris, 1875.

Rouillard, (H.) et Revel, L. Recueil des lois constitutionnelles et organiques votées par l'Assemblée nationale avec notes explicatives. 12mo. Paris, 1876.

Bard et **Robiquet.** La constitution de 1875 étudiée dans ses rapports avec les constitutions étrangères. 8vo. Paris, 1876.

Fritot. Science du Publiciste, ou traité élémentaire du droit. 11 vol. 8vo. Paris, 1820-23.

Rossi, P. Cours de droit constitutionnel, professé à la Faculté de Droit de Paris, recueilli par A. Porée, précédé d'une introduction par M. C. Bon-Compagni. 4 vol. 8vo. Paris, 1866-67.

Haxthausen, le baron Eug. de. Considérations sur la nature, les conditions et les effets du principe constitutionnel. Quatre traités de M. Joseph Held, Rodolphe Gneist, George Waitz, Guillaume Kosegarten. 8vo. Leipsig, 1865.

Constant, Benjamin. Cours de politique constitutionnelle; nouvelle édition, mise en ordre par M. Pagès (de l'Ariège.) 2 vol. 8vo. Paris, 1836.

Hello, C. G. Du régime constitutionnel dans ses rapports avec l'état actuel de la science sociale et politique. 3e édition. 2 vol. 8vo. Paris, 1848.

Berriat Saint-Prix, Félix. Théorie du droit constitutionnel français; esprit de la constitution de 1848. 8vo. Paris, 1851.

Barante, M. D. Questions constitutionnelles. 8vo. Paris, 1849.

Laboulaye, Edouard. Questions constitutionnelles. 2de édition. 12mo. Paris 1873.

Cherbuliez, A. Théorie des garanties constitutionnelles. 2 vol. 8vo. Paris, 1838.

Albitte, G. Cours de législation gouvernementale; et études scientifiques sur les gouvernements de la France depuis 1789 jusqu'à nos jours. 2de édition. 8vo. Paris, 1855.

Gomel, Ch. Essai historique sur les Chambres hautes françaises et étrangères. 8vo. Paris, 1873.

Chambrun, Adolphe de. Du régime parlementaire en France; essai de politique contemporaine. 8vo. Paris, 1857.

Pierre, Eugène. Histoire des assemblées politiques en France, du 5 mai 1789 au 8 mars 1876. Vol. 1. 8vo. Paris, 1877.

A la fin de ce volume se trouve un "Résumé" du droit électoral et parlementaire, de 1787 à 1831.

Carné, L. de. Histoire du gouvernement représentatif en France, de 1789 à 1848. 2 vol. 8vo. Paris, 1855.

Buchez, (J. B.) et **Roux,** P. C. Histoire parlementaire de la Révolution française, ou Journal des Assemblées nationales depuis 1789 jusqu'à 1815. 40 vol. 8vo. Paris, 1834 à 1838.

Duvergier de Hauranne. Histoire du gouvernement parlementaire en France (1814-1848), précédée d'une introduction. 10 vol. 8vo. Paris, 1857-1871.

Monthyon. Particularités et observations sur les Ministres des Finances de France les plus célèbres, depuis 1660 jusqu'en 1791. 8vo. Paris, 1812.

Legoux, J. Le droit de grâce en France, comparé avec les législations étrangères. 8vo. Paris, 1865.

Cérémonial Officiel, ou les honneurs, les préséances, les rangs et les costumes civils, militaires, maritimes, ecclésiastiques et diplomatiques. 2de édition. 8vo. Paris, 1868.

Le Noble, Alex. Histoire du sacre et du couronnement des Rois et Reines de France. 8vo. Paris, 1825.

Bentham, Jérémie. Tactique des Assemblées législatives. Extrait par E. Dumont. 2 vol. 8vo. Genève, 1816.

———————Sophismes parlementaires. Traduction nouvelle, précédée d'une lettre sur l'esprit de nos assemblées délibérantes, par Eleas Regnault. 8vo. Paris, 1840.

Biedermann, Ch. Les systèmes représentatifs avec élections populaires, historiquement exposés et développés, en rapport avec les conditions politiques et sociales des peuples; traduit de l'allemand, par Leportier Stanislas. 8vo. Leipsig, 1864.

Corruption électorale (la) chez les Romains, le suffrage universel, par Cremutius Cordus, électeur romain. 12mo. Paris, 1876.

Borely, J. Nouveau système électoral; représentation proportionnelle de la majorité et des minorités. 12mo. Paris, 1870.

Navelle, Ernest. La question électorale en Europe et en Amérique. 2e édition. 12mo. Genève et Bâle, 1871.

Charbonnier, J. Organisation électorale et représentative de tous les pays civilisés. 8vo. Paris, 1874.

Discours prononcés à la Chambre des Députés (France) contre le projet de loi sur les élections. 8vo. Paris, 1817.

Allain, J. E. Code formulaire des lois électorales et du décret sur le Jury. 8vo. Paris, 1851.

Trény, P. Code-formulaire électoral politique. 8vo. Paris, 1862.

Brayer et **Taulier.**—Répertoire électoral ou Code pratique des élections, contenant, par ordre alphabétique de matières, toutes les dispositions des lois, décrets, règlements et instructions ministérielles, etc. 8vo. Paris, 1870.

Béchard, Fred. La loi électorale. 12mo. Paris, 1873.

Palma, Luigi. Del Potere Elettorale negli Stati liberi. 12mo. Milano, 1869.

Cohn, Léon. Code électoral. 16mo. Paris, 1876.

Grun, A. Jurisprudence électorale parlementaire: recueil de décisions du Corps législatif, de 1852 à 1864, en matière de vérification de pouvoirs. 18mo. Paris, 1850.

Herold, F. Le droit électoral devant la cour de cassation. 8vo. Paris, 1869.

Sonnier, Edouard de. Les droits politiques dans l'élection. 12mo. Paris, 1861.

Jolivet, Ad. Examen du système électoral anglais, comparé au système électoral français. 8vo. Paris, 1835.

Pontalis, A. L. Les lois et les mœurs électorales en France et en Angleterre. 12mo. Paris, 1864.

Chauveau, Félix. Etude sur la législation électorale de l'Angleterre. 8vo. Paris, 1874.

Roulin. Du système électoral anglais. *Revue des Deux Mondes.* Quatrième série. Vol. 5.

Lemoinne, John. Des mœurs électorales de la Grande-Bretagne. *Ibid.* Vol. 31.

Langlade, Favard de. Législation électorale. 12mo. Paris, 1830.

Rancy, E. de. Histoire vraie d'une candidature. 8vo. Paris, 1876.

Procès-verbaux, impressions, comptes-rendus, annexes, etc., des Assemblées nationales de France, constituantes, législatives, des Corps législatifs, Chambres des Pairs et des députés, etc., etc.

Cette collection composée de plusieurs cents volumes se répartit de la manière suivante:

Des Etats Généraux, ou histoire des Assemblées nationales de France, par M. de Landine, avocat. 8vo. Paris, 1788.

Recueil des Cahiers Généraux des trois Ordres aux Etats Généraux d'Orléans (1560), de Blois (1576, 1588), de Paris, (1614). 4 vol. 8vo. Paris, 1789.

Forme générale et particulière de la convocation et de la tenue des Assemblées nationales ou Etats Généraux de France. 2 vol. 8vo. Paris, 1789.

Recueil de pièces originales et authentiques concernant la tenue des mêmes Etats Généraux. 7 vol. 8vo. Paris, 1789.

Procès-verbal de l'Assemblée de Notables tenue à Versailles en 1787 et en 1788. 2 parties reliées en 1 volume. 4to. Paris, 1788.

Convocation et tenue des Etats Généraux en 1789. 4to. Paris, 1789.

Ouverture des Etats Généraux, 1789. 8vo. Paris, 1789.

Procès-verbal des conférences sur la vérification des pouvoirs.

Résumé général des Cahiers—Noblesse, Clergé, Tiers-Etats. 3 vol. 8vo. Paris, 1789.

Procès-verbal de l'Assemblée Baillivale de Nemours pour la convocation des Etats Généraux avec les Cahiers des Trois Ordres. 2 vol. 8vo. Paris, 1789.

Procès-verbal des séances et délibérations de l'Assemblée générale des électeurs de Paris réunis à l'Hôtel-de-Ville, le 14 juillet 1789. 3 vol. 8vo. Paris, 1790.

Procès-verbal de l'Assemblee des Communes et de l'Assemblée nationale depuis le 12 juin 1789 jusqu'au 27 septembre 1791. 75 vol. 8vo. Paris.

Procès-verbal de l'Assemblée nationale du 1er octobre 1791, au 13 septembre 1792. 16 vol. 8vo.

Procès-verbal de la Convention Nationale du 20 septembre 1792, An 1er de la république française, jusqu'au 4 Brumaire (An IV). 72 vol. 8vo.

Collection générale des décrets rendus par l'Assemblée nationale Constituante, depuis mai 1789 jusqu'à septembre 1781. 22 vol. 8vo.
Les volumes 21 et 22 se composent de Tables.

Collection générale des décrets rendus par l'Assemblée nationale Législative du 1er octobre 1791 à septembre 1792. 7 vol. 8vo.

Collection générale des décrets rendus par l'Assemblée nationale Législative du mois de septembre 1792 à Brumaire, An 3. 23 vol.

Procès-verbal des séances du Corps Législatif depuis le 11 Nivose, An VIII, jusqu'au 8 Prairial, An XI. 12 vol. 8vo.

do do An XIII. 2 volume en 1.
do do Année 1806. 3 vol.
do do 1807. 1 vol.
do do 1808. 1 vol.
do do 1810. 2 vol.
do do 1811. 1 vol.
do do 1813. 1 vol.

1814, (juin-décembre). *Procès-verbal* des séances de la Chambre des Pairs 4 vol. 8vo.
do do do Chambre des Députés. 5 vol. 8vo.

Impressions diverses, Chambre des Députés. 7 vol. 8vo.

1815, mars. *Reprise* de la session de 1814: Procès-verbal de la Chambre des Pairs (mars 1815. Incomplet. 1 vol.

Juin. *Procès-verbal*, et impressions, Chambre des Pairs. 1 vol. 8vo.
do do Chambre des Députés. 1 vol. 8vo.

Octobre. *Procès-verbal*, Chambre des Pairs. 3 vol. 8vo.
Impressions. 3 vol. 8vo.

Octobre. *Procès-verbal*. Chambre des Députés. 6 vol. 8vo.
Impressions. 5 vol. 8vo.

1816. *Pairs*. Procès-verbal. 2 vol. Impressions. 4 vol.
Députés. Procès-verbal et impressions. 4 vol.

1817. *Pairs*. Procès-verbal. 3 vol. Impressions. 5 vol.
Députés. Impressions. 6 vol.

Tables des matières des noms de lieux et des noms de personnes contenus dans les Procès-verbaux des séances des chambres de 1789 *à* 1818. 25 *vol.* 8*vo.*

1818 Pairs—Procès-verbal, 3 vol. Impressions 4 vol.
Députés—Procès-verbal, 4 vol. Impressions 2 vol.

1819 Pairs—Procès-verbal, 3 vol. Impressions 4 vol.
Députés ..... 4 vol. ..... 6 vol.

Table des matières, etc.—Suite.

1820	Pairs	.....	2 vol.	.....	7 vol.
	Députés	.....	6 vol.	.....	7 vol.
1821	Pairs	.....	3 vol.	.....	5 vol.
	Députés	.....	2 vol.	.....	5 vol.
1822	Pairs	.....	1 vol.	.....	1 vol.
	Députés	.....	1 vol.	.....	5 vol.
1823	Pairs	.....	2 vol.	.....	2 vol.
	Députés	.....	vol. 1	.....	3 vol.
1824	Pairs	.....	4 vol.	.....	5 vol.
	Députés	.....	vol. 2	.....	5 vol.
1825	Pairs	.....	4 vol.	.....	5 vol.
	Députés	.....	2 vol.	.....	4 vol.
1826	Pairs	.....	3 vol.	.....	5 vol.
	Députés	.....	2 vol.	.....	2 vol. 8vo. 1 vol. 4to.
1827	Pairs	.....	5 vol.	.....	5 vol.
	Députés	.....	3 vol.	.....	1 vol.
1828	Pairs	.....	4 vol.	.....	4 vol.
	Députés	.....	3 vol.	.....	1 vol.
1829	Pairs	.....	6 vol.	.....	4 vol.
	Députés	.....	3 vol.	.....	2 vol.
1830	Pairs	.....	4 vol.	.....	3 vol.
	Députés	.....	5 vol.	.....	4 vol.
1831	Pairs	.....	5 vol.	....	5 vol.
	Députés	.....	5 vol.	.....	4 vol. 8vo. 3 vol. 4to.
1832	Pairs	.....	3 vol.	.....	2 vol.
	Députés	.....	5 vol.	8vo. 1 vol. 4to.	
1833	Pairs	.....	2 vol.	.....	1 vol.
	Députés	.....	1 vol.	8vo. 1 vol. 4to.	
1834	Pairs	.....	3 vol.	.....	4 vol. 8vo. 18 4to.
	Députés	.....	5 vol.	8vo. 2 4to.	
1835	Pairs	.....	4 vol.	.....	3 vol. 8vo. 1 4to.
	Députés	.....	7 vol.	8vo. 2 vol.	4to.
1836	Pairs	.....	5 vol.	....	3 vol. 8vo. 2 vol. 4to.
	Députés	.....	6 vol.	8vo. 2 vol.	4to.
1837	Pairs	.....	6 vol.	8vo. 1 vol.	4to. 4 vol. 8vo.
	Députés	.....	9 vol.	8vo.	
1838	Pairs	.....	4 vol.	8vo.	4 vol. 8vo. 1 vol. 4to.
	Députés	.....	10 vol.		
1839	(1re session) Députés.		1 vol.		
	(2me session) Pairs....		2 vol.	.....	4 vol. 8vo. 1 vol 4to.
	Députés	.....	6 vol.		

Table des matières, etc.—Suite.

1840	Pairs	3 vol.	.....	4 vol.	
	Députés	9 vol.			
1841	Pairs	3 vol.	.....	4 vol.	
	Députés	9 vol.			
1842	Pairs	2 vol.	.....	3 vol.	
	Députés	3 vol.	.....	3 vol. 8vo.	2 vol. 4to.
1843	Pairs	4 vol.	.....	4 vol.	
	Députés	2 vol.	.....	2 vol. 8vo.	4 vol. 4to.
1844	Pairs	5 vol.	.....	4 vol.	
	Députés	3 vol.	.....	12 vol.	
1845	Pairs	5 vol.	.....	4 vol.	
	Députés	13 vol.			
1846	Pairs	4 vol.	.....	4 vol. 8vo.	3 vol. 4to.
	Députés	10 vol.			
1847	Pairs	6 vol.	.....	5 vol.	
1848	Pairs	2 vol.			

—— Assemblée nationale. Enquête sur le 15 mai et l'insurrection de juin 1 vol.

Procès-verbal des séances du Sénat et du Corps Législatif.

1852	Sénat	4 vol.	Corps Législatif	4 vol.
1853	.....	3 vol.	.....	6 vol.
1854	.....	2 vol.	.....	7 vol.
1855	.....	2 vol.	.....	6 vol.
1856	.....	4 vol.	.....	8 vol.
1857	.....	2 vol.	.....	6 vol.
1858	.....		.....	6 vol.
1859	.....		.....	6 vol.
1860	.....		.....	2 vol.

Annales du Sénat et du Corps Législatif.

1861	7 vol.	1864	10 vol.	1867	11 vol.
1862	7 vol.	1865	9 vol.	1868	16 vol.
1863	6 vol.	1866	11 vol.	1869	5 vol.
				1870	7 vol.

Annales de l'Assemblée Nationale : Compte-rendu in extenso des séances, Annexes etc., de 1871 à 1875. 45 vol. 4to.

Annales du Sénat et de la Chambre des députés, 1876. Session ordinaire. Vol. 1 à 5. Session extraordinaire. Vol. 1 à 2.

(Livre Jaune). Affaires étrangères. Documents diplomatiques, 1860 à 1869. 5 vol. 4to.

Archives parlementaires, recueil complet des débats législatifs des chambres françaises, de 1787 à 1800. Vol. 1 à 9. 8vo. Paris.

Archives parlementaires, recueil complet des débats législatifs et politiques des chambres françaises de 1800 à 1860, faisant suite à la ré-impression de l'ancien *Moniteur*. Grand 8vo. Paris. Vol. 1 à 35. Paris, 1862 et années suivantes.

———————— Tables des volumes 1 à 15, procédées d'une concordance des calendriers républicain et grégorien. 8vo.

Choix de rapports, opinions et discours prononcés à la Tribune Nationale depuis 1789 jusqu'à 1815. 20 vol. 8vo. et table de la 1ère série 1 vol. 8vo. Seconde série, 1815. 1 vol. et session de 1819, 1 vol. 8vo. Paris, 1818 à 1825.

Annales du Parlement Français, par une société de publicistes, sous les auspices des deux Chambres, commençant à la session de 1839 et finissant à 1848. 10 vol. 4to. Paris, 1840–1848.

Précédents (Les) de la Cour des Pairs, recueillis et mis en ordre par E. Cauchy. 8vo. Paris, 1839.

Mirabeau. Discours et opinions. Voir vol. 7, 8 et 9 de ses Œuvres.

Barnave. Discours. Voir les vols. 1 et 2 de ses Œuvres.

Royer-Collard. Sa vie politique, ses discours et ses écrits. 2 vol. 8vo. Paris, 1861.

Lamartine. Tribune. Vols. 13 et 14 de ses Œuvres.

Montalembert, Cte. de. Discours. Voir ses Œuvres.

Périer, Casimir. Opinions et discours. 4 vol. 8vo. Paris, 1838.

Dictionnaire des Girouettes, ouvrage dans lequel sont rapportés les discours, proclamations, écrits, faits sous les gouvernements qui ont eu lieu en France depuis 26 ans, etc. 8vo. Paris, 1815.

Berryer. Discours parlementaires. Vol. 1, 2, 3. 8vo. Paris 1872.

Guizot. Histoire parlementaire de France: recueil complet des discours prononcés par M. Guizot, dans les Chambres françaises, de 1817 à 1848. 5 vol. 8vo. Paris, 1863.

Tanski, J. Voyage autour de la Chambre des Députés de France: histoire, description, tactique parlementaire etc. 8vo. Paris, 1847.

Petit. Dissertation sur le droit public des colonies Françaises, Espagnoles et Angloises, d'après les Loix des Trois Nations, comparée entr'elles; dans la 1ère. on traite de la guerre entre l'Angleterre et ses colonies; et de l'état civil et religieux des Canadiens catholiques. 8vo. Genève, 1778.

Petit. Droit public ou gouvernement des colonies Françaises, d'après les loix faites pour ces pays. 2 vol. 8vo. Paris. 1771.

Les Colonies Françaises; Es-ai sur,—ou sur la nature du gouvernement, de la population et du commerce de la colonie de St. Domingue. 12mo. 1754.

Moreau de Saint-Méry, M. Loix et constitutions des colonies Françaises de l'Amérique sous le Vent;—Un tableau de l'administration actuelle de ces colonies, &c.;—Le caractère et les mœurs des habitants de la partie française de Saint-Domingue, &c.;—L'histoire de cette île et de ses dépendances, depuis leur découverte. Tome I.—Les loix et constitutions 1550–1703. Tome II.—1704–1721. Tome III.—1722–1749. Tome IV.—1750–1765. Tome V.—1766–1779. 5 vol. 4to. Paris, 1784.

Malouet, V. B. Collection de mémoires et correspondances officielles sur l'administration des colonies, et notamment sur la Guiane Française et Hollandaise. 3 vol. 8vo. Paris, 1802.

Delabarre de Nanteuil. Législation de l'Ile de Bourbon. 3 vol. 8vo. Paris, 1844.

Annales maritimes et coloniales, ou recueil des lois et ordonnances, règlements et décisions ministérielles, mémoires, etc., qui peuvent intéresser les colonies, par MM. Bajot et Poirré. De 1809 à 1848. 109 vol. Impr. Royale. Paris.

Gazette Nationale, et Introduction historique au *Moniteur Universel* contenant un abrégé des anciens Etats Généraux, des assemblées des notables et des principaux événements qui ont amené la Révolution; suivi des séances, à dater du 5 mai 1789 jusqu'au 31 décembre; et terminé par un recueil de pièces justificatives, donnant un extrait des séances des électeurs de Paris, ainsi que la procédure criminelle sur les journées des 5 et 6 octobre. Folio. Paris.

Révolution Française, ou Analyse complète et impartiale du *Moniteur*, suivie d'une table alphabétique des personnes et des choses. 2 vol. Folio. Paris. 1801.

Gazette Nationale, ou Moniteur Universel, depuis le 1er janvier 1790. 2 vol. Folio, par année, jusqu'à 1848 inclusivement; 4 vol. pour l'année 1849, et 3 vol. par année pour les années suivantes, jusqu'à 1871.

Table alphabétique du *Moniteur* depuis 1787 jusqu'à l'an 8 de la République (1799). 2 vol. Folio. Paris, 1802.

Table de 1799 à 1814 1 vol. Folio.
———de 1815 à 1824 1 vol. Folio.
———de 1825 à 1834 1 vol. Folio.
———de 1835 à 1844 1 vol. Folio.
———de 1845 à 1847 1 vol. Folio.

Moniteur. Réimpression de l'ancien *Moniteur* depuis la réunion des Etats Généraux jusqu'au Consulat. 31 vol. Gr. 8vo. Paris, 1840-1845, avec une introduction historique en 1 vol. gr. 8vo.

Journal Officiel de l'Empire Français, plus tard, de la République Française. Quotidien. Gr. 4to. Depuis 1871 jusqu'à ce jour.

Grande Charte, la—, où l'établissement du régime constitutionnel en Angleterre; par Camille Rousset, ouvrage revu par M. Guizot. 12mo. Paris, 1853.

Voir les ouvrages historiques de M. Guizot sur l'Angleterre.

De Lolme, J. L. Constitution de l'Angleterre, ou état du Gouvernement Anglais comparé avec la forme républicaine et avec les autres monarchies de l'Europe. 2 vol. 8vo. Genève, 1790.

Custance, Geo. Tableau de la constitution du Royaume d'Angleterre. Traduit de l'anglais. 8vo. Paris, 1817.

Jouffroy. Constitution de l'Angleterre. 8vo. Leipsig, 1843.

Lorieux, A. Traité de la prérogative royale en France et en Angleterre; suivi d'un essai sur le pouvoir des rois à Lacédémone. 2 vol. 8vo. Paris, 1840.

Russell, Cte. John. Essai sur l'histoire du gouvernement et de la constitution britannique, depuis le règne de Henri VII. Trad. de l'anglais par C. Bernard Derosne. 8vo. Paris, 1865.

Huerou, J. M. Le. Histoire de la Constitution anglaise depuis l'avènement de Henri VIII jusqu'à la mort de Charles 1er. 8vo. Nantes, 1863.

Le Play, M. F. La constitution de l'Angleterre considérée dans ses rapports avec la loi de Dieu et les coutumes de la paix sociale, précédée d'un aperçu sur la nature du sol et l'histoire de la race. 2 vol. 12mo. Paris et Tours, 1875.

Fischel, Edouard. La constitution d'Angleterre, exposé historique et critique des origines, du développement successif et de l'état actuel de la loi et des institutions anglaises. Traduit de l'allemand, par Ch. Vogel. 2 vol. 8vo. Paris, 1864.

Chevalier, Michel. La constitution d'Angleterre. 12mo. Paris, 1869 (brochure).

Bagehot, W. La constitution anglaise. Traduit par M. Gaulhiac. 12mo. Paris, 1869.

May, J. Erskine. Histoire constitutionnelle de l'Angleterre, depuis l'avènement de George III. (1760–1860). Traduit par Cornelis de Witt. 2 vol. 8vo. Paris, 1865.

Forneron, H. Histoire des débats politiques du Parlement anglais. 8vo. Paris, 1871.

Remusat, Ch. de. L'Angleterre au dix-huitième siècle: études et portraits pour servir à l'histoire du gouvernement anglais depuis la fin du règne de Guillaume III. 2 vol. 8vo. Paris, 1856.

Guéronnière, Cte. de la. Les hommes d'Etat de l'Angleterre. 12mo. Paris, 1855.

Lex Parliamentaria: ou Traité de la loi et coutume des Parlements, montrant leur antiquité, noms, espèces et qualités, etc., etc. Traduit de l'anglais, par Jos. F. Perrault. 2de édition. 8vo. Québec, 1803.

Canning, Geo. Recueil des discours prononcés au Parlement d'Angleterre. Traduits de l'anglais par M. Haudry de Janvry. 2 vol. 8vo. Paris, 1832.

Karcher, Théodore. Etudes sur les institutions politiques et sociales de l'Angleterre. 8vo. Paris, 1867.

Franqueville, Ch. de. Les institutions politiques, judiciaires et administratives de l'Angleterre. 8vo. Paris, 1863.

——— ——— Du régime des travaux publics en Angleterre. 2e édition 4 vol. 8vo. Paris, 1875.

Gneist, Dr. Rodolphe. La constitution communale de l'Angleterre, son histoire, son état actuel, ou le self-government. Traduit sous la direction de l'auteur, par Théodore Hippert. Vol. 1 à 5. 8vo. Paris, 1867–1870.

(Joinville, le Prince de). L'Angleterre: Etudes sur le self-government. Par M***. 8vo. Paris, 1864.

Valframbert, Ch. Régime municipal et institutions locales de l'Angleterre, de l'Ecosse et de l'Irlande. 8vo. Paris, 1873.

Davesiès de Pontès, Lucien. Etudes sur l'Angleterre: réformes sociales. 12mo. Paris, 1865.

Montalembert, Cte. de. De l'avenir politique de l'Angleterre. 2e édition. 12mo. Paris, 1856.

Menche de Loisne, Ch. France et Angleterre: étude sociale et politique. 2e édition. 8vo. Paris, 1859.

L'Angleterre comparée à la France sous les rapports constitutionnels, légaux, judiciaires, religieux, etc. Par un ancien avocat. 12mo. Paris, 1851.

Le Geyt, Philippe. Manuscrits sur la constitution les lois et les usages de l'Ile de Jersey. 4 vol. 8vo. Jersey, 1846–47.

Story, Prof. Jos. Commentaire sur la Constitution des Etats-Unis, précédé d'un aperçu sur l'histoire des colonies et des Etats avant l'adoption de la constitution; traduit du Commentaire abrégé de J. Story, et augmenté des observations de M. M. Jefferson, Rawle, De Tocqueville, etc., par Paul Odent. 2 vol. 8vo. Paris, 1843.

Mably, Observations sur le gouvernement et les lois des Etats-Unis d'Amérique. 12mo. Amsterdam, 1784.

Laboulaye, Ed. De la constitution américaine. 8vo. (27 pages.)

Chambrun, Ad. de. Le pouvoir exécutif aux Etats-Unis. [Etude de droit constitutionnel. 8vo. Paris, 1876.

Wyvekens, H. Code alphabétique des lois politiques et spéciales en vigueur en Belgique. 12mo. Bruxelles, 1875.

Bivort. Code constitutionnel de la Belgique ; commentaire de la Constitution, etc. 8vo. Bruxelles, 1849.

Havard. Eléments du droit public administratif de la Belgique. 2 vol. in-8. Bruxelles, 1854.

Kerchove de Denterghem. De la responsabilité des ministres dans le droit public belge. Grand 8vo. Gand et Paris, 1867.

Adnet, A. Histoire du Parlement belge (1847–1858). 8vo. Bruxelles, 1863.

Code électoral belge (loi du 18 mai 1872.) 2e édition. 12mo Liége, 1872.

Henke. Droit public de la Suisse. Trad. de l'allemand. 8vo. 1825.

Fresneau, Armand. De la constitution politique des Etats de l'Eglise. 8vo. Paris, 1860.

Cavour, Comte de. Œuvre parlementaire. Traduite et annotée, par I. Artom et Albert Blanc. 8vo. Paris, 1862.

V. DROIT FRANÇAIS.

Grosley. Recherches pour servir à l'histoire du droit français. 12mo. Paris, 1752.

Fleury, l'abbé Claude. Précis historique du droit français, avec la continuation jusqu'à 1834, par Dupin, aîné. (Voir *Dupin, Opuscules de jurisprudence.*)

Laferriere, M. F. Histoire du droit civil de Rome et du droit français, ouvrage dans lequel se trouve complètement refondue la partie ancienne de l'histoire du droit français, par le même auteur. 6 vol. 8vo. Paris, 1846-59.

Michelet, M. Origines du droit français cherchées dans les symboles et formules du droit universel. 8vo. Paris, 1837.

Voir plus loin Klimrath, sur l'histoire du droit français.

Bernardi. De l'origine et des progrès de la législation française, ou Histoire du droit public et privé de la France depuis la fondation de la monarchie jusques et compris la révolution. 8vo. Paris, 1817.

Giraud, Ch. Essai sur l'histoire du droit français au moyen-âge. 2 vol. 8vo. Paris, 1836.

DuBoys, Albert. Histoire du droit criminel de la France, depuis le XVIe siècle jusqu'au XIXe, comparé avec celui de l'Italie, de l'Angleterre et de l'Allemagne. 2 vol. 8vo. Paris, 1874.

Fournel, J. F. Histoire des avocats au parlement de Paris, depuis Saint Louis jusqu'au 15 octobre 1790. 2 vol. 8vo. Paris, 1813.

———— Histoire du barreau de Paris, dans le cours de la révolution. 8vo. Paris, 1816.

Loisel. Pasquier, ou dialogue des avocats du Parlement de Paris. Nouvelle édition, avec notes par M. Dupin, aîné. 18vo. Paris, 1844.

Barreau français. Annales de l'éloquence judiciaire en France, par MM. Aylies et Clair. 1825-26. 2 vols. 8vo. Paris, 1826.

Pinard, Os. Le barreau au 19e siècle. 2 vol. 8vo. Paris, 1864-65.

———— L'histoire à l'audience. (1840–1848.) 8vo. Paris, 1848.

Joly, Maurice. Le barreau de Paris : études politiques et littéraires. 12mo. Paris, 1863.

Annales du barreau français, ou choix des plaidoyers et mémoires les plus remarquables depuis LeMaistre et Patru jusqu'à nos jours, avec une notice sur la vie et les ouvrages de chaque orateur. 16 tomes, reliés en 20 vol. 8vo. Paris, 1823–1847.

Tom. II. (en deux parties,) (*le premier n'a pas paru et ne paraîtra pas.*) Le Maistre, Patru, Erard, Gaultier, Gillet, Terrasson, Barbier d'Aucourt, Gerbier, Doillot, Mannory.

" III. Target.

" IV. Loyseau de Mauléon.

" V. Elie de Beaumont, Hardoin.

" VI. (en deux parties), Linguet, Henrion de Pansey, Henrion de St. Amand, M. Tronson du Coudray, M. Froudière.

" VII. Delamalle, Courvoisier, Prugnon.

" VIII. De Sese et Bonnet.

Annales du barreau français.—Suite.

Tom. IX. (en deux parties,) Bellart, Bellecocq, Lepidor, Leroy.
" X. (en deux parties,) Dupin, aîné, et Dupin, jeune.
" XI. Hennequin, Emmery, Loiseau.
" XII. Merilhou, do XIII. Berville et Marie. do XIV. Ferrère, Denucé.
" XV. Chaix d'Est-Ange, Charrié, Mermilliod, Paillet.
" XVI. Lainé, Martignac, Ravez.
" XVII. Chauveau-Lagarde, Parent-Réal, Bresson, Mauguin.

Berryer. Le ministère public et le barreau, leurs droits et leurs rapports. 8vo. Paris, 1860.

Camoin de Vence. Magistrature française, son action et son influence sur l'état de la société aux diverses époques. 8vo. Paris, 1862.

Bastard-d'Estang. Les parlements de France, essai historique sur leurs usages, leur organisation et leur autorité. 2 vol. 8vo. Paris, 1857.

Desmaze, Ch. Le parlement de Paris, son organisation, ses premiers présidents et procureurs-généraux, avec une notice sur les autres parlements de France et le tableau des premiers présidents et procureurs-généraux de la Cour de Paris (1334-1859) 8vo. Paris, 1859.

————Le Châtelet de Paris, son organisation, ses priviléges. Prevôts, conseillers, chevaliers du guet, notaires, procureurs, etc. (1060-1862) 8vo. Paris, 1863.

Rittiez, F. Histoire du Palais de Justice de Paris et du Parlement (860-1789.) Mœurs, costumes, institutions judiciaires, procès divers, progrès légal. 8vo. Paris, 1860.

Fabre, Adolphe. Etudes historiques sur les clercs de la Bazoche. 8vo. Paris, 1856.

Bast, Amedée de. Les galeries du Palais de Justice de Paris : Mœurs, usages, coutumes et traditions judiciaires. (1280-1780.) 4 vol. 8vo. Paris, 1851-54.

VI. ANCIEN DROIT FRANÇAIS.

Dupin et Laboulaye. Glossaire de l'ancien droit français, contenant l'explication des mots vieillis ou hors d'usage. 12mo. Paris, 1846.

Ferriere, Claude Jos. de. Dictionnaire de droit et de pratique, contenant l'explication des termes de droit, d'ordonnances, de coutumes et de pratique, avec les jurisdictions de France, avec des augmentations considérables par Boucher d'Argis. 2 vol. 4to. Toulouse, 1787.

Guyot, P. J. J. Répertoire universel et raisonné de jurisprudence civile, criminelle, canonique et bénéficiale. 17 vol. 4to. Paris, 1784.

Denisart. Collection de décisions nouvelles et de notions relatives à la jurisprudence. 4 vol. 4to. Paris, 1771.

——————Nouvelle édition, mise dans un nouvel ordre, corrigée et augmentée par Camus et Bayard. 9 vol. 4to. Paris, 1783-1790.

En 1806, M. Calenge, ancien jurisconsulte, a publié, sous le même titre, de même format, les tomes 10, 11, 12, 13 et 121 pages du tome 14, pour faire suite aux 9 volumes de MM. Camus et Bayard. La Bibliothèque du Parlement ne possède que les vol. 10, 11 et 12.

Guy du Rousseau de la Combe. Recueil de jurisprudence civile du pays de droit écrit et coutumier, par ordre alphabétique. 4to. Paris, 1769.

(Le Rasle.) Dictionnaire de jurisprudence. 10 vol. 4to. Paris, 1782-1791. *Encyclopédie méthodique.*

Bouchel, L. Bibliothèque, ou Trésor du droit français, avec les additions de Bescher. 3 vol. Folio. Paris, 1667-1681.

Argou, M. Institution au droit français. 2 vol. 12mo. Huitième édition. Paris, 1753.

Prevost de la Jannès. Les principes de la jurisprudence française. 2 vol. 12mo. Paris, 1750.

Pocquet, M. Claude. Règles du droit français. 12mo. Paris, 1768.

Serres, Claude. Les institutions du droit français, suivant l'ordre de celles de Justinien. 4to. Paris, 1771.

Fleury, Claude. Institution au droit français, publiée par MM. Laboulaye et Dareste. 2 vol. 8vo. Paris, 1858.

Bouchaud, M. Mémoire sur le code d'Alaric. Mémoires de l'ancienne *Académie des Sciences Morales et Politiques.* Vol. 4. 1799.

Legrand-d'Aussy. Mémoire sur l'ancienne législation de la France, comprenant la loi Salique, la loi des Wisigoths et la loi des Bourguignons. *Ibid.* Vol. 3. 1799.

Vertot, L'abbé. Mémoire sur l'origine des lois Saliques. Ancienne *Académie des Inscriptions et Belles-Lettres.* Vol. 2.

Pardessus, M. Mémoire sur la loi Salique. Nouvelle *Académie des Inscriptions et Belles-Lettres.* Vol. 15, 1839.

Baluzius, Stephanus. Capitularia Regum Francorum, rursus edita a P. de Chiniac. 2 vol. in-fol. Parisiis, 1780.

Vide Bouquet, Recueil des historiens de la Gaule, etc.

Peyré, J. F. A. Lois des Francs, contenant la loi Salique et la loi Ripuaire, suivant le texte de Dutillet, revu avec soin, avec la traduction en regard et des notes. 8vo. Paris, 1828.

Beugnot. Essai sur les institutions de Saint-Louis. 8vo. Paris, 1821.

Marnier, A.-J. Conseil de Pierre de Fontaines, ou Traité de l'ancienne jurisprudence française. Nouvelle éd. publiée d'après un manuscrit du XIIIe siècle, appartenant à la bibliothèque de Troyes, avec notes explicatives du texte et des variantes tirées des manuscrits de la Bibliothèque du Roi. 8vo. Paris, 1846.

Ouvrage indispensable aux personnes qui s'occupent de l'histoire du droit français au moyen âge. M. Marnier a mis en tête de son excellent travail la Vie de P. de Fontaines et quelques notices sur la féodalité et les lois romaines, sur les coutumiers au moyen âge, et en particulier sur les manuscrits du *Conseil*, avec une table des principales abréviations qui s'y rencontrent, travail qui permet d'apprécier la critique de l'auteur dans l'établissement de son texte.

——— Assises et arrêts de l'Echiquier de la Normandie au 13e siècle (1207 à 1245), publiés d'après le manuscrit français de la bibliothèque Ste. Geneviève. 8vo. Paris, 1839.

Boulainvilliers, M. de. Lettres sur les anciens Parlements de France que l'on nomme Etats-Généraux. 12mo. Londres, 1753.

Fontanon, Antoine. Les Edits et Ordonnances des Roys de France, depuis Saint Louis jusqu'à présent, avec les vérifications, modifications et déclarations sur icelles. 2 vol. Fol. Paris, 1580.

Guénois, Pierre. La Grande Conférence des Ordonnances et Edits Royaux, distribuée en XII livres, à l'imitation et selon l'ordre et disposition du Code de l'Empereur Justinien. Par M. Pierre Guénois; puis amplifiée par MM. L. Charondas, N. Frerot, G. Michel, etc. 3 vol. Folio. Paris, 1678.

Blanchard, Guil. Compilation chronologique des ordonnances des Rois de France. 2 vols. Folio. Paris, 1715.

Ordonnances des Rois de France de la troisième race, recueillies par ordre chronologique, avec des renvois des unes aux autres, des sommaires, des observations sur le texte et cinq tables: recueil commencé par de Laurière, continué par Secousse, de Villevault, Brequigny, Pastoret, et terminé par Pardessus, et contenant des dissertations sur les points les plus obscurs de la législation française au moyen âge. 22 vol. Folio. Paris, 1723–1849.

Vol. I–V. Dissertations sur les amortissemens, les francs-fiefs et la simple noblesse, le droit d'aubaine, le droit de bâtardise, les frerages et parages, les guerres privées, les duels, le domaine de la couronne; et texte des ordonnances de 1057 à 1372.

Ordonnance des Rois de France, etc.—Suite.

Vol. VI–VII. Etats généraux et particuliers, ordonnances de 1374 à 1394.

Vol. VIII, IX, X. Mémoires sur les révolutions arrivées dans l'administration du gouvernement de la France, depuis 1392 jusqu'en 1411; ordonnances depuis 1395 jusqu'en 1418.

Vol. XI–XIV. Recherches sur les communes et les bourgeoisies, et discours sur la législation de Charles VII; ordonnances depuis 1419 jusqu'en 1460.

Vol. XV–XX. Des revenus publics en France, depuis le commencement de la 3e race; des contributions et redevances payées aux seigneurs; des redevances ecclésiastiques; histoire du recueil des ordonnances; ordonnances depuis 1461 jusqu'en 1497.

Vol. XXI. Mémoire sur l'organisation judiciaire et l'administration de la justice en France, depuis le commencement de la 3e race jusqu'à la fin du règne de Louis XII; ordonnances depuis 1497 jusqu'en 1514.

Vol. XXII. Table chronologique et table alphabétique des ordonnances.

Chaque volume jusqu'au volume XV contient aussi des tables indiquant année par année le prix du marc d'or et d'argent.

Isambert, de Crusy, Jourdan et **Taillandier.** Recueil général des anciennes lois françaises depuis l'an 420 jusqu'à la révolution de 1789. Contenant la notice des principaux monuments des Mérovingiens, des Carlovingiens et des Capétiens, et le texte des ordonnances, édits, déclarations, lettres patentes, règlements, etc., etc.. de la troisième race qui ne sont pas abrogés, ou qui peuvent servir à l'interprétation, etc., etc. 29 vol. et table, 1 vol. 8vo. Paris, 1822–33.

Boucher d'Argis, A. G. Recueil d'ordonnances. 16 vol. reliés en 15. 32mo. Paris, 1785–88.

Ce petit recueil contient le tableau des successions, la Coutume de Paris, et les principales ordonnances.

Néron et **Girard.** Recueil d'Edits et Ordonnances Royaux de P. Néron et Etienne Girard; augmenté d'un très grand nombre d'ordonnances et de quantité de notes, conférences et commentaires, par de Laurière et de Ferrière. 2 vol. Folio. Paris, 1720.

Chailland. Dictionnaire raisonné des eaux et forêts, contenant l'explication des termes appartenant à la matière des eaux et forêts. 2 vol. 4to. Paris, 1769.

Ordonnance de Louis XIV, sur le fait des eaux et forêts, donnée à St. Germain-en-Laye au mois d'août 1669. 12mo. Paris, 1776.

Procès-verbal des conférences tenues par ordre du Roi pour l'examen de l'ordonnance civile de 1667 et de l'ordonnance criminelle de 1670. 4to. Paris, 1776.

Jousse. Recueil chronologique des ordonnances et règlements cités dans les commentaires sur les ordonnances de 1667, 1669, 1670 et 1673. 3 vol. 12mo. Paris, 1757.

——— Nouveau commentaire sur l'ordonnance civile du mois d'avril 1667. 2e Edition. 2 vol. 12mo. Paris, 1757-67.

Bornier. Conférences des nouvelles ordonnances de Louis XIV pour la réformation de la justice (de 1667, 1669, 1670 et 1673), par Philippe Bornier, avec de nouvelles notes par Bourdot de Richebourg. 2 vol. 4to. Paris, 1755–1760

Guy du Rousseau de Lacombe. Commentaires sur les nouvelles ordonnances. 4to. Paris, 1753.

Sallé. L'esprit des deux ordonnances de Louis XV, sur les substitutions et sur le faux. 12mo. Paris, 1754.

Serpillon, F. Code du faux, ou commentaire sur l'ordonnance de juillet 1737. 4to. Lyon, 1774.

——— Code civil, ou commentaire sur l'ordonnance de 1667. 4to. Paris, 1776.

Jousse. Commentaire sur l'ordonnance du commerce du mois de mars 1673, suivi de l'art des lettres de change, par Dupuy de la Serra, avec des notes par V. Bécane, Avocat. 2e édition. 8vo. Paris, 1841.

Klimrath, Henri. Travaux sur l'histoire du droit français, recueillis par M. L. A. Warnkoenig, avec une carte de la France coutumière. 2 vol. 8vo. Paris, 1843.

——— Etudes sur les coutumes. 8vo. Paris, 1837.

Grand coutumier de France. Nouvelle édition, par MM. Laboulaye et Dareste. 8vo. Paris, 1868. Réimpression d'un ouvrage imprimé en 1514.

Berroyer et de Laurière. Bibliothèque des coutumes, contenant la préface d'un nouveau coutumier général, une liste historique des coutumiers généraux, une liste alphabétique des textes et commentaires des coutumes, usances etc., avec quelques observations historiques; le texte des anciennes coutumes de Bourbonnais, avec le procès-verbal donné sur le manuscrit; le texte des nouvelles coutumes de Bourbonnais, corrigé sur l'original, avec les apostilles de Dumoulin, et son commentaire posthume; quatre consultations du même auteur. 4to. Paris, 1699.

Bourdot de Richebourg. Coutumier général. 4 vol. Folio.

Challines, Paul. Méthode générale pour l'intelligence des coutumes de France, suivant l'autorité des arrêts et la doctrine de Dumoulin, Choppin, d'Argentré, et de plusieurs autres célèbres jurisconsultes. 8vo. Paris, 1666.

Beaupré, M. Essai historique sur la rédaction officielle des principales coutumes et sur les assemblées d'Etats de la Lorraine et du Barrois, accompagné de documents inédits et d'une bibliographie de ces coutumes. 8vo. Nancy, 1845.

Loisel. Institutes coutumières, avec les notes d'Eusèbe de Laurière. 2 vol. 12mo. Paris, 1710.

——— Institutes coutumières, ou Manuel de plusieurs règles, sentences et proverbes divers, tant anciens que modernes, du droit coutumier et plus ordinaire de la France, avec notes d'Eusèbe de Laurière. Nouvelle édition, revue, corrigée et augmentée, suivie d'un Glossaire du droit français, par MM. Dupin et Laboulaye, membres de l'Institut. 2 vol. 12mo. Paris, 1846.

Giraud, Ch. Précis de l'ancien droit coutumier français. 2e édition. 12mo. Paris, 1875.

Boutillier, Jehan. La somme rural. Liber perutilis in curiis praticantibus cui nomé est summa ruralis, nouissime per egregium virum magistrem Johannem de gradibus..... emendatus crebrisqz locis legibus et decretis exornatus ub cuiqz apparere dilucide potest facta comparatione hujus libri nouissime impressi ad eum qui dudum impressus extitit.

Quoique le titre soit en latin, le texte est en français.—Au verso du dernier feuillet, on lit:

Cy finit la somme rural.—Et imprimée à Paris pour Jehan petit et Michel le noir libraire jurez en l'université de paris demourâs en la rue saint-Jacques le ix iour du moys de iuing. Lan mil cinq cens et xii, in fol. goth. à 2 col. de 12 ff. prél. pour le titre et la table. Texte i à ccii.

La première édition de ce livre était de 1479.

Beaumanoir, Ph. de. Les coutumes du Beauvoisis; nouvelle édition publiée par le comte Beugnot. 2 vol. 8vo. Paris, 1842.

Bouhier, M. Les coutumes du duché de Bourgogne. 2 vol. Folio. Dijon, 1742-46.

D'Argentré. Commentarii in consuetudines ducatus Britanniæ; aliique tractatus varii. Folio. Bruxelles, 1664.

Poullain du Parc. La coutume et jurisprudence coutumière de Bretagne dans leur ordre naturel. 12mo. Rennes, 1759.

Auroux du Pommiers, M. Coutumes générales du pays et duché du Bourbonnais, avec commentaires. Folio. Paris, 1780.

Berault, (J.) **Godefroy** et **d'Aviron.** Coutumes du pays et duché de Normandie, avec commentaires. 2 vol. Folio. Rouen, 1626. 1776.

Basnage, Henry. La coutume réformée du pays et duché de Normandie avec commentaires. 2 tomes reliés en 1 vol. Folio. Rouen, 1694.

Pannier, V. Les ruines de la coutume de Normandie, ou petit dictionnaire du droit normand restant en vigueur pour les droits acquis; 2e édition, précédée d'une notice bibliographique sur les diverses éditions de la coutume de Normandie, par Ed. Frère. 18vo. 1856.

Pothier. Coutumes d'Orléans. 4to. Paris, 1772.

Pallu. Coutumes du duché et baillage de Touraine, avec les annotations d'Etienne Pallu, sieur de Périers. 4to. Tours, 1661.

Thaumassière, Gaspard Thaumas de la. Nouveaux commentaires sur les coutumes de Berri. Folio. Bourges, 1701.

Boucheul, Jos. Corps et compilation de tous les commentateurs sur la coutume de Poitou, avec de nouvelles observations. 2 vol. Folio. Paris, 1727.

Laurière. Texte des coutumes, avec les anciennes constitutions du Chatelet et les notes d'Eusèbe de Laurière. 3 vol. 12mo. Paris, 1677.

Brodeau, Julien. Coutume de la Prévôté et Vicomté de Paris commentée. 2 vol. Folio. Paris, 1669.

Ferrière, Claude de. Corps et compilation de tous les commentateurs anciens et modernes sur la coutume de Paris. Seconde édition enrichie des observations de M. le Camus. 4 vol. Folio. Paris, 1714.

——————— Nouveau commentaire sur la coutume de Paris, augmenté par Sauvan d'Aramon. 2 vol. 12mo. Paris, 1762.

Ausanet, Barthel. Œuvres, contenant ses notes sur la coutume de Paris, ses mémoires, réflexions et arrêts sur les questions les plus importantes de droit et de coutume. Folio. Paris, 1708.

Guenois, Pierre. La conférence des coutumes tant générales que locales et particulières du royaume de France. Folio. Paris, 1620.

Duplessis. Traités sur la coutume de Paris, avec des notes de Berroyer et de Laurière. 2 vol. Folio. Paris, 1726.

Bourjon. Le droit commun de la France et la coutume de Paris, réduits en principes. 2 vol. Folio. Paris, 1770.

Le Maistre, P. Coutume de Paris. Folio. Paris, 1741.

Houard. Anciennes lois des Français conservées dans les coutumes anglaises, recueillies par Littleton, avec des observations historiques et critiques, etc. Nouvelle édition. 2 vol. 4to. Rouen, 1779.

Beugnot, le comte. Les Olim, ou registres des arrêts rendus par la cour du roi sous les règnes de St. Louis, de Philippe-le-Hardi, de Philippe-le-Bel, de Louis-le-Hutin, et Philippe-le-Long. 3 tomes en 4 vol. 4to. Paris, 1839-47.

Papon, Jehan. Recueil d'arrêts notables des cours souveraines de France. 4to. Paris, 1601.

Soefve, Lucien. Nouveau recueil de plusieurs questions notables tant de droit que de coutumes jugées par arrêts d'audiences des parlements de Paris depuis 1640. 2 tomes reliés en 1 vol. Paris, 1682.

Cambolas, Jean de. Décisions notables de plusieurs questions de droit jugées par arrêts du parlement de Toulouse. 4to. Toulouse, 1744.

Brillon, P. J. Dictionnaire des arrêts ou jurisprudence universelle des parlements de France et autres tribunaux. 6 vol. Folio. Paris, 1727.

Louet, G. Recueil de plusieurs arrêts notables du parlement de Paris, revu par Du Rousseaud de Lacombe. 2 vol. Folio. Paris, 1742.

Journal du Palais, ou recueil des principales décisions de tous les Parlements et cours souveraines de France sur les questions les plus importantes de droit civil, de coutumes, de matières criminelles et bénéficiales et de droit public, par feu maître Claude Blondeau et Gabriel Gueret. 4me édition. 2 vol. Folio. Paris, 1737.

Dufresne, Etc. Journal des audiences du Parlement, 1622 à 1722. 7 vol. Folio. Paris, 1757.

Augeard, M. Arrêts notables des différents tribunaux du royaume. 2 vol. Folio. Paris, 1756.

Guy du Rousseau de Lacombe. Arrêts et règlements notables du parlement de Paris et autres cours souveraines, pendant les années 1737, 38, 39, 40 et 41. 4to. Paris, 1743.

Bardet. Recueil d'arrêts du parlement de Paris, revu par M. Lalaure. 2 vol. en 1. Folio. Avignon, 1773.

Denisart. Actes de notoriété donnés au châtelet de Paris sur la jurisprudence et les usages observés, avec notes. 4to. Paris, 1769.

Bretonnier. Recueil des principales questions de droit qui se jugent diversement dans les différents tribunaux du Royaume, avec des réflexions pour concilier la diversité de la jurisprudence, par Bretonnier; nouvelle édition revue par Boucher d'Argis. 4to. Paris, 1782.

Catelan, Jean de. Observations sur les arrêts remarquables du Parlement de Toulouse, enrichies des arrêts rendus sur les mêmes matières, par Gabriel de Vedel. 4to. Paris, 1732.

Grainville, de Recueil d'arrêts rendus sur plusieurs questions jugées dans les procès de rapport en la quatrième chambre des enquêtes. 4to. Paris, 1750.

Salviat, M. de. La jurisprudence du Parlement de Bordeaux, avec un recueil des questions importantes agitées en cette cour et les arrêts qui les ont décidées. 2de édition. 2 vol. 4to. Paris, 1824.

Richer, M. Recueil des arrêtés de M. le premier président Lamoignon, ou lois projetées dans les conférences du premier président de Lamoignon, pour le pays coutumier de France, et pour les provinces qui s'y régissent par le droit écrit. 2 vol. 4to. Paris, 1783.

Voir dans les Mémoires et Documents relatifs à l'histoire de France: Michelet, Procès des Templiers.—Quicherat, Procès de Jeanne d'Arc.—Les mémoires d'Omer Talon.—Les mémoires de Molé.—Varin, Les archives législatives de Reims, etc.

Guyton de Morveau. Plaidoyers sur plusieurs questions de droit civil et canonique, avec la note des arrêts rendus. 4to. Paris, 1785.

Causes célèbres et intéressantes, avec les jugements qui les ont décidées. (Par Gayot de Pitaval.) 20 vol. 12mo. Paris, 1738-1744.

Charondas le Caron. Œuvres. 2 vol. Folio. Paris, 1637.

Vol. I. Pandectes du droit français et commentaires sur la coutume de Paris.

Vol. II. Réponses et décisions et mémorables observations du droit français.

Dumoulin, Chs. Caroli Molinaei Opera quæ extant omnia. 5 vol. Folio Parisiis, 1681.

Mornaci. Observationes in 24 libros Pandectarum et 4 Codicis libros. 4 vol. Folio. Parisiis, 1721.

Guy Pape. Jurisprudence, ou décision de, traduites avec des remarques de Chorier. 2e édition. 4to. Grenoble. 1769.

Bacquet, Jean. Œuvres, augmentées par Cl. et Cl. Jos. de Ferrière. 2 vol. Folio. Lyon, 1744.

Coquille. Œuvres, contenant plusieurs traités touchant les libertés de l'église Gallicane, l'histoire de France, et le droit français. 2 vol. Folio. Bordeaux, 1703.

Loyseau, Charles. Œuvres, contenant les cinq livres du droit des offices, les traités des seigneuries, des ordres et simples dignités, du déguerpissement et délaissement par hypothèque; de la garantie des ventes et des abus de justice de villages. Folio. Lyon, 1701.

Henrys, Cl. Ses œuvres, avec les observations de Bart. Jos. Bretonnier et de Matt. Terrasson. 4 vol. Folio. Paris, 1738.

Despeisses, Ant. Ses œuvres, augmentées par Guy Du Rousseau de Lacombe. 3 vol. Folio. Lyon, 1750.

Renusson. Ses œuvres, par Sérieux. Folio. Paris, 1730.

Choppin, René. Œuvres divisées en cinq volumes. Folio. Paris, 1663.

Vol. I. Commentaires sur la Coutume d'Anjou.

Vol. II. Traité du Domaine de la Couronne.

Vol. III. Commentaires sur la Coutume de Paris, et le Traité des Priviléges des Rustiques.

IV. Traité de la Police ecclésiastique.

V. Traité des Religieux et Monastères.

Pothier, Traités sur différentes matières de droit civil. 4 vol. 4to. Paris, 1773-74.

Vol. I. Traité des Obligations—Traité du Contrat de Vente—Traité des Retraits.

Vol. II. Traité du Contrat de Constitution de Rente—Contrat de change Contrat de Louage—Bail à Rente—Contrat de Société.—Traité des Cheptels—Prêt à usage—Prêt de Consomption—Contrat de Dépôt—Contrat de Mandat—Contrat de Nantissement.

Vol. III. Contrats aléatoires—Contrats d'Assurance—Prêt à la grosse aventure—Traité du feu.—Traité du Contrat de Mariage—Communauté.

Vol. IV. Douaire—Droit d'Habitation—Donations entre mari et femme—Domaine de propriété—Traité de la Possession—Traité de la Prescription—Tables des Matières.

———Œuvres Posthumes. 3 vols. 4to. Paris, 1777-78.

Vol. I. Traité des Fiefs, des Cens, Relevoisons et Champarts, de la Garde Noble et Bourgeoise—du Préciput légal des Nobles—de l'Hypothèque et des Substitutions.

Vol. II. Traité des Successions—des Propres—des Donations Testamentaires—des Donations entre vifs—des Personnes et des Choses.

Vol. III. Traités de la Procédure civile et criminelle.

Richer, F. Traité de la mort civile. 4to. Paris, 1755.

Meslé, Jean. Traité des minorités, des tutelles, des curatelles, des gardes, des gardiens, de la puissance paternelle, etc. 4to. Paris, 1735.

Ferrière, J. A. Traité des tutelles. 4to. Paris, 1766.

Voir DROIT CANONIQUE, Seldeni Joannis, Uxor ebraica, etc., et de successionibus ad leges ebræorum, etc.

Furgole, J. B. Traité des testaments, codiciles, donations à cause de mort, etc. 4 vol. 4to. Paris, 1745.

———— Ordonnance de Louis XV concernant les donations. 2 vol. 4to. Toulouse, 1761.

———— Commentaire de l'ordonnance de Louis XV sur les substitutions. 4to. Paris, 1767.

Damours. Conférence de l'ordonnance concernant les donations avec le droit romain, les anciennes ordonnances, etc. 8vo. Paris, 1753.

(Bouhier). Traité de la dissolution du mariage, pour cause d'impuissance. 12mo.

Dufour, J. M. Questions illustres, ou bibliothèque de livres singuliers en droit. 12mo. Paris, 1813.

Astruc, Louis. Traité des peines des secondes noces. 12mo. Calembrun, 1752.

Thévenot d'Essaule de Savigny. Traité des substitutions fidéicommissaires. 4to. Paris, 1778.

(Le Ridant). Code matrimonial. Nouvelle édition revue par Camus, avocat 2 vol. 4to. Paris, 1770.

Boucher d'Argis. Traité des gains nuptiaux et de survie. 4to Lyon, 1738.

Lebrun, D. Traité de la communauté entre mari et femme, avec un traité des communautés tacites. Folio. Paris, 1754.

——— Traité des successions, avec de nouvelles divisions et des remarques, par Bernard Espiard de Saux. Folio. Paris, 1775.

Montvalon, M. de. Traité des successions, conformément au droit romain et aux ordonnances du royaume. 2 vol. 4to. Aix, 1780.

Duhazey, Duval. Traité de l'hérédité des femmes en Normandie. 12mo, Paris, 1771.

Roussilhe, Pierre. La jurisprudence des donations entre-vifs. 3 vol. 12mo. Avignon, 1785.

Ricard, J. M. Traité des donations entre-vifs et testamentaires, avec la coutume d'Amiens commentée par le même auteur ; le traité de la révocation des donations, par la naissance et survenance des enfants, par M***, avec les additions aux Traités de Ricard, par Michel DuChemin. 2 vol. Folio. Paris, 1754.

Le vol. II contient aussi la coutume de Senlis, commentée par Ricard.

Rouvière, M. de la. Traité de la révocation et nullité des donations, legs, institutions, etc. 4to. Toulouse, 1738.

Lalaure, M. Traité des servitudes réelles. 4to. Caen, 1786.

Dunod de Charnage, F. F. Traité des prescriptions. 4to. Dijon, 1730.

——— Traité de la main-morte et des retraits. 4to. Dijon, 1733.

Basnage, Henry. Traité des hypothèques. 12mo. Paris, 1694.

Grenier. Commentaire sur l'édit portant création de conservateurs des hypothèques. 12mo. Riom, 1787.

Berthelot. Traité des évictions et garanties formelles. 2 vol. 12mo. Paris, 1781.

Héricourt, L. de. Traité de la vente des immeubles, par décret. 4to. Paris, 1752.

Thibault, J. A. Traité des criées, vente des immeubles et des offices par décrets. 2 tomes en 1 vol. 4to. Dijon, 1746.

Boucher d'Argis. Traité de la crue des meubles au-dessus de leur prisée. 12mo. Paris, 1741.

Murena. Traité des violences publiques et particulières, traduit de l'italien par M. Pingeron. 12mo. Paris, 1749.

Dareau, F. Traité des injures dans l'ordre judiciaire avec des observations par Fournel. 2 vol. 12mo. Paris, 1785.

Fournel, M. Traité de la séduction. 12mo. Paris, 1781.

——— Traité de l'adultère, 12mo. Paris, 1783.

Boucher d'Argis, M. Code rural, ou maximes et règlements concernant les biens de campagnes. Nouvelle édition. 3 vol. 12mo. Paris, 1774.

La Mare, de, et Le Clerc du Brillet. Traité de la police. 4 vol. Folio. Paris, 1713.

Fréminville, Edme de la Poix de. Dictionnaire ou traité de la police générale des villes, bourgs, paroisses et seigneuries de la campagne. 4to. Paris, 1758.

——— Traité général du gouvernement des biens et affaires des communautés d'habitants des villes, bourgs, villages et paroisses. 4to. Paris, 1760.

Perrot, M. Dictionnaire de la voirie. 4to. Paris, 1782.

Dumoulin. Traité des fiefs, analysé et conféré avec les autres foudistes, par Henrion de Passey. 4to. Paris, 1773.

Pocquet de Livonnière, C. Traité des fiefs. 4to. Paris, 1771.

Henriquez. Code des seigneurs haut-justiciers et féodaux. 12mo. Paris, 1771.

Hervé, M. Théorie des matières féodales et censuelles. 8 vol. 12mo. Paris, 1785-88.

Guyot, G. A. Traité des fiefs tant pour le pays coutumier que pour les pays de droit écrit. 7 vol. 4to. Paris, 1751.

Desormeaux, M. Mémoires sur la noblesse française, où l'on examine à quelle époque remonte l'établissement des justices seigneuriales. Ancienne *Académie des Inscriptions et Belles-Lettres.* Vol. 46, 1772.

Brussel, N. Nouvel examen de l'usage général des fiefs en France pendant les 11e, 12e, 13e et 14e siècles. 2 vol. 4to. Paris, 1750.

Salvaing, Denis de. Traité de l'usage des fiefs et autres droits seigneuriaux. Folio. Avignon, 1731.

Bosquet. Dictionnaire raisonné des domaines, et des droits domaniaux. 3 vol. 4to. Rouen, 1762.

Lefebvre de la Planche. Mémoires sur les matières domaniales, ou traité du domaine. 3 vol. 4to. Paris, 1764.

Berthellot du Férier. Traité de la connaissance des droits et domaines du Roi. 4to. Paris, 1719.

Jacquet. Traité des justices de seigneur, et des droits en dépendants. 4to. Lyon, 1764.

Boutaric, François de. Traité des droits seigneuriaux et des matières féodales. 4to. Toulouse, 1774.

Prudhomme, M. Traité des droits appartenant aux seigneurs sur les biens possédés en roture. 4to. Paris, 1781.

Fréminville, Edme. la Poix de. La pratique universelle, pour la rénovation des terriers et des droits seigneuriaux. 5 vol. 4to. Paris, 1762.

Joly, M. A. Les lettres de cachet dans la généralité de Caen au XVIIIe siècle. 8vo. Paris, 1864.

Maréchal, M. Traité des droits honorifiques des patrons et seigneurs dans les églises, avec des notes, par J. A. Sérieux. 2 vol. 12mo. Paris, 1772.

Gerauld de Maynard. Notables et singulières questions de droict escrit. Folio. Paris, 1638.

Boullenois, Louis. Dissertations sur des questions qui naissent de la contrariété des lois et des coutumes. 4to. Paris, 1732.

——— Traité de la personalité et de la réalité des lois, coutumes ou statuts, par forme d'observations, auquel on a joint l'ouvrage latin de Rodenburgh, intitulé: De jure quod, oritur è statutorum diversitate. 2 vol. 4to. Paris, 1766.

Même ouvrage que le précédent, imprimé sous un titre différent.

——— Questions sur les démissions de biens. 8vo. Paris, 1727.

Froland, Louis. Mémoires concernant la nature et la qualité des statuts, diverses questions mixtes de droit et de coutume; et la plupart des arrêts qui les ont décidées. 2 vol. 4to. Paris, 1729.

Aguesseau, d'. Œuvres, contenant ses discours pour l'ouverture des audiences, ses mercuriales, ses plaidoyers, etc. (publiés par les soins de l'abbé André, son Bibliothécaire) revues par M. Pardessus. 16 vol. 8vo. Bruxelles, 1829.

Servan. Choix des œuvres inédites de Servan, par X. de Portets. 5 vol. 8vo. Paris 1825.

Cochin. Œuvres complètes. 8 vol. 8vo. Paris, 1821.

Beaumarchais. Mémoires. 5 tomes, in-12 reliés en 2. Paris, 1867-68.

Rapetti. Livre de jostice et de pletz, publié pour la première fois d'après le manuscrit unique de la bibliothèque nationale, par Rapetti, avec un glossaire des mots hors d'usage, par P. Chabaille. 4to. Paris, 1850.

Imbert, Jean. La pratique judiciaire tant civile que criminelle, composée tant en latin qu'en français par Jean Imbert, illustrée et enrichie, etc. par M. Pierre Guenois. 4to. Paris, 1606.

Jousse. Traité de l'administration de la justice où l'on examine tout ce qui regarde la jurisdiction en général, la compétence et les devoirs des personnes employées pour l'exercice de la justice.

Lange. La nouvelle pratique civile, criminelle et bénéficiale, ou le nouveau praticien français. 4to. 1717.

Ravaut. Cours raisonné de pratique civile, ou la procédure civile du Chatelet, suivi d'un style de procédure. 4to. Paris, 1788.

Pigeau, M. La procédure civile du châtelet de Paris, et de toutes les jurisdictions ordinaires du royaume. 2 vol. 4to. Paris, 1787.

Danty, M. Traité de la preuve par témoins en matière civile, contenant la commentaire de J. Boiceau, sur l'article 54 de l'ordonnance de Moulins; ensemble plusieurs questions et observations par Danty. Sixième édition. 4to. Paris, 1769.

Menochius. De praesumptionibus, conjecturis, signis et indiciis. 2 vol. Folio. Genevæ, 1670.

————De arbitrariis judicum quæstionibus et causis centuriæ sex quibus tota feri juris pars, quæ à judicum arbitrio et potestate pendet.....pertractatur. Folio. Lugduni. 1606.

————De adipiscendâ, retinendâ et recuperandâ possessione commentaria. Item, responsa causæ finariensis. Folio. Coloniæ Agrippinæ, 1629.

Sallé, M. Traité des fonctions, droits et priviléges des commissaires au châtelet de Paris. 2 vol. 4to. Paris, 1759.

Prevost. De la manière de poursuivre les crimes dans les différents tribunaux du royaume, avec les lois criminelles depuis 1256. 2 vol. 4to. Paris, 1739.

Muyart de Vouglans. Les lois criminelles de France dans leur ordre naturel. Folio. Paris, 1780.

Blegny, de. Traité contenant la manière de procéder à toutes les vérifications d'écritures. 12mo. Paris, 1693.

VII. NOUVEAU DROIT FRANÇAIS.

Séruzier, E. Précis historique sur les Codes français, accompagné de notes bibliographiques, françaises et étrangères sur la généralité des codes, et suivi d'une dissertation sur la codification. 8vo. Paris, 1845.

Fenet. Recueil complet des travaux préparatoires du Code civil. 15 vol. 8vo. Paris, 1827-1828.

Projet de Code civil présenté par la Commission nommée le 24 Thermidor, An VIII. 2 vol. 4to. An IX.

Même ouvrage: petite édition in-12. 2 vol. Paris, An IX.

Procès-verbaux du Conseil d'Etat, contenant la description du Projet de Code civil, (rédigés par M. Locré). 5 vol. 4to. Paris, 1803-1804.

Table des Procès-verbaux du Conseil d'Etat, par M. Bousquet. 4to. Paris, 1808.

Discussions du Code civil dans le Conseil d'Etat précédées des articles correspondants du texte et du projet: par Jouanneau et Solon. 2e Edition. 3 vol. 4to. Paris, 1805-1808.

Malleville, Jacques de. Analyse raisonnée de la discussion du Code civil au Conseil d'Etat, contenant le texte des lois etc. 3e Edition. 4 vol. 8vo. Paris, 1822.

Observations des tribunaux d'appel sur le projet de Code civil. 2 vol. 4to. Paris, An IX.

Conférence des observations des Tribunaux d'Appel sur le projet de Code civil. 4 vol. 4to. Paris, Ans IX et X.

Recueil complet des discours prononcés lors de la discussion du Code civil, par les divers Orateurs du Conseil d'Etat et du Tribunat, et discussion particulière de ces deux corps avant la discussion du Projet de loi. 2 vol. 8vo. Paris, 1855.

Favard de Langlade. Conférence du code civil, avec la discussion particulière du conseil d'Etat et du tribunat avant la rédaction définitive de chaque projet de loi. 8 vol. 12 mo. Paris, 1805.

Portalis. Discours, rapports et travaux inédits sur le Code Civil. 8vo. Paris, 1844.

Ce volume contient entre autres matières.

Un discours de Portalis sur le projet de code civil, un Essai sur l'utilité de la Codification et une Consultation sur la validité des mariages des Protestants en France.

Paillet, J. B. Manuel de droit français. 2e édition. 12mo. Paris, 1813.

————Même ouvrage. 3e édition. 12mo. Paris, 1818.

————Codes et lois de France, ou droit français. 9e édition. 2 vol. 8vo. Paris, 1855.

————Manuel complémentaire des Codes français, lois, ordonnances, édits etc., antérieurs à 1789, restés en vigueur. 2 vol. 8vo. Paris, 1845-46.

Locré, M. le baron. La législation civile, commerciale et criminelle de la France, ou commentaires et complément des codes français. 31 vol. 8vo. Paris, 1827-32.

Vol. I—XVI Code civil.
" XVII—XX. Code de commerce.
" XXI—XXIII. Code du procédure civile.
" XXIV. Discussion de projet de code criminel.
" XXV—XXVIII. Code de jurisdiction criminelle.
" XXIX—XXXI. Code pénal.

Sirey. Les codes annotés, contenant toute la jurisprudence jusqu'à ce jour et la doctrine des auteurs. Code Napoléon, et Charte de 1830 et Constitution de 1848. 8vo. Paris, 1853.

———Les codes annotés, contenant toute la jurisprudence des arrêts et la doctrine des auteurs; code de procédure civile et code de commerce. 8vo. Paris, 1853.

———Codes annotés, nouveaux tirages, 1874, 1875, 1876. 4 vol. 8vo. Paris.

———Les codes annotés, contenant toute la jurisprudence et la doctrine des auteurs; codes d'instruction criminelle, pénal et forestier, suivis des lois sur la contrainte par corps, et de celle sur le notariat. 8vo. Paris, 1854.

Tripier, Louis. Les codes français collationnés sur les éditions officielles, contenant; 1o. la conférence des articles entre eux; 2o. sous chaque article, les textes tant anciens que nouveaux qui les expliquent, les complètent ou les modifient; 3o. un supplément par ordre alphabétique et chronologique renfermant, outre les lois les plus usuelles, celles exigées pour les thèses et les textes anciens qui sont encore en vigueur; 4o. une table chronologique et une table alphabétique, renvoyant chacune aux lois et aux pages où ces lois sont reproduites. 4to. Paris, 1853.

———Même ouvrage. 27e édition. 8vo. Paris, 1877.

Rogron, J. A. Code Napoléon expliqué par ses motifs, par ses exemples et par la jurisprudence, suivi d'un formulaire des actes sous seing privé. 2 vol. 12mo. Paris, 1853. Quinzième édition.

———————Code de commerce, expliqué par ses motifs, par ses exemples et par la jurisprudence, suivi d'un formulaire des actes de commerce. 12mo. Paris, 1850.

———————Codes forestier, de la pêche fluviale, et de la chasse, expliqués par leurs motifs, par des exemples, et par la jurisprudence, suivi d'un formulaire des actes qu'exigent ces codes. 12mo. 1847.

———————Code d'instruction criminelle, suivi d'un formulaire des actes de l'instruction criminelle, et code pénal expliqués. 2 vol. 12mo. Paris, 1849-54.

Rogron, J. A. Code de procédure civile, expliqué par ses motifs, par ses exemples et par la jurisprudence, suivi d'un formulaire des actes de procédure civile. 2 vol. 12mo. Paris, 1851.

Dalloz, Edouard, fils, et **Vergé,** Chs. Code civil annoté et expliqué d'après la jurisprudence et la doctrine, avec renvois au Répertoire alphabétique et au Recueil périodique de MM. Dalloz. Avec la collaboration de M. Jules Janet. 2 vol. 4to. Paris, 1873.

Teulet, D'Auvilliers et Sulpicy. Les Codes français annotés, offrant sous chaque article l'état complet de la doctrine, de la législation et de la jurisprudence; édition augmentée d'une table générale méthodique et raisonnée des matières, ainsi que de la législation nouvelle et de l'exposé des arrêts les plus récents, *renvoyant à tous les recueils de jurisprudence.* 2 vol. 8vo. Paris, 1856–57.

Troplong, M. Le droit civil expliqué:

De la vente. 2 vol. 8vo. Paris, 1837–45.

Du dépôt et du séquestre, et des contrats aléatoires. 8vo. Paris, 1845.

Du prêt. 8vo. Paris, 1845.

De l'échange et du louage. 2 vol. 8vo. Paris, 1852.

De la prescription. 2 vol. 8vo. Paris, 1838.

Du contrat de société, civile et commerciale. 2 vol. 8vo. Paris, 1843.

De la contrainte par corps en matière civile et de commerce. 8vo. Paris, 1847.

Du nantissement, du gage et de l'antichrèse. 8vo. Paris, 1847.

Du mandat. 8vo. Paris, 1846.

Des priviléges et hypothèques. 4 vol. 8vo. Paris, 1854.

Commentaire de la loi du 23 mars 1855, sur la transcription en matière hypothécaire. 8vo. Paris, 1856.

[illegible]trat de mariage et des droits respectifs des époux. 4 vol. 8vo. [illegible] 1851. Deuxième édition.

[illegible]ons entre-vifs et des testaments. 4 vol. 8vo. Paris, 1855.

Du cautionnement et des transactions. 8vo. Paris, 1846.

Mourlon. Examen critique et pratique du Commentaire de M. Troplong sur les priviléges, contenant,—1o la réfutation d'un grand nombre de décisions soutenues par M. Troplong; 2o des dissertations sur les points qu'il n'a pas touchés; 3o des raisons nouvelles apportées à l'appui de quelques-unes de ses doctrines. 2 vol. 8vo. Paris, 1855.

Toullier, M. C. B. M. Droit civil français. 15 vol. 8vo. Paris, 1830–31; et continuation par M. J. B. Duvergier, du vol. 16 à 21. Paris 1834–43.

Duranton, M. Cours de droit français suivant le code civil. Quatrième édition. 22 vol. 8vo. Paris, 1844.

Mailher de Chassat, M. A. Commentaire approfondi du code civil. 2 vol. 8vo. Paris, 1832.

Lahaye, Waldeck-Rousseau, etc. Le Code Civil annoté des lois romaines, des lois, décrets, ordonnances, etc., et des opinions des auteurs qui ont écrit sur le code. 4to. Paris, 1843.

Gousset, le Cardinal. Le Code Civil commenté dans ses rapports avec la théologie morale. 18mo. Paris, 1851.

Voir Corbière, le droit dans ses rapports avec la conscience, etc.

Deleurie, F. L. Cours universel de droit civil français. 12 vol. 8vo. Angers et Paris, 1830–31.

Demante, M. A. Cours analytique de Code Napoléon—continué depuis l'article 930, par E. Colmet de Santerre. Vol. 1 à 7. 8vo. Paris, 1849–1873.

Du Caurroy, A. M. Commentaire théorique et pratique du Code Civil. 2 vol. 8vo. Paris, 1848.

Demolombe, C. doyen de la Faculté de droit de Caen, etc —Cours de Code Napoléon. T. 1er à XXIX. 8vo. Paris, 1854, et années suivantes.

Les 29 vol. déjà publiés contiennent les parties suivantes :

Vol. I. De la Publication, des Effets et de l'Application des lois en général ;—de la Jouissance et de la Privation des droits civils ;—des Actes de l'Etat civil ;—du Domicile (Code Napoléon, art. 1 à 111). 1 vol.

Vol. II. De l'absence (Code Napoléon, art. 112 à 143). 1 vol.

Vol. III–IV. Du mariage et de la séparation de corps (Code Napoléon, art. 144 à 311). 2 vol.

Vol. V. De la Paternité et de la Filiation (Code Nap., art. 312 à 342). 1 vol.

Vol. VI. De l'Adoption et de la Tutelle officieuse ;—de la Puissance paternelle (Code Napoléon, art. 343 à 388). 1 vol.

Vol. VII–VIII. De la Minorité, de la Tutelle et de l'Emancipation ; de la Majorité, de l'Interdiction et du Conseil judiciaire ;—des Individus placés dans un établissement public ou privé d'aliénés (Code Napoléon, art. 388 à 515). 2 vol.

Vol. IX–X. De la Distinction des biens ; de la Propriété, de l'Usufruit, de l'Usage et de l'Habitation (art. 516 à 636). 2 vol.

Vol. XI–XII. Traité des Servitudes, ou services fonciers (art. 637 à 710). 5e édition. 2 vol.

Vol. XIII à XVII. Des successions (art. 711 à 892). 4e édition. 5 vol.

Vol. XVIII à XXIII. Des Donations entre vifs et des Testaments (art. 893 à 1,100). Tome I à VI. 6 vol.

Vol. XXIV à XXIX. Des Obligations (art. 1,101 à 1,340). Vol. I à VI

Bacqua de la Barthe. Code Napoléon : Législation française contenant, outre le Code politique et les Codes ordinaires, des Codes spéciaux sur chacune des autres matières du droit; de plus, sous une rubrique distincte, les lois, décrets et ordonnances sur les matières qui n'ont pu être codifiées, des annotations sur les lois les plus usuelles, la définition et l'explication des termes de droit, et enfin la corrélation exacte des articles des Codes. Nouvelle édition, entièrement refondue et modifiée. (Suppléments 1854 à 1857 inclus.) 8vo. Paris, 1868.

Gin, P. L. C. Analyse raisonnée du droit français, par la comparaison des dispositions des lois romaines, de celles de la coutume de Paris, et du nouveau code des Français. 6 vol. 8vo. Paris, 1804.

Dard, H. J. B. Code Civil, avec des notes indicatives des lois romaines, coutumes, ordonnances, édits et déclarations, qui ont rapport à chaque article, ou conférence du code civil avec les lois anciennes. 8vo. Paris, 1827.

Vuillaume, F. Commentaire analytique du Code Napoléon renfermant les principes généraux du droit, les motifs de chaque article, les solutions motivées des questions auxquelles il donne lieu, les opinions des auteurs qui les ont traitées et approfondies et la jurisprudence. 8vo. Paris, 1855.

Picot, C. Nouveau manuel pratique du Code Napoléon expliqué et mis à la portée de toutes les intelligences. 12mo. Paris, 1857.

Delsol, Le Code Napoléon expliqué, d'après les doctrines généralement adoptées à la Faculté de Droit de Paris. Tome 1er, contenant les matières exigées par le premier examen de licence (art. 1 à 710). 1854. 8vo. Tome II, contenant les matières exigées pour le deuxième examen de baccalauréat (art. 711 à 1336, 2210 à 2281 du Code). 1855. 8vo. Tome III, contenant les matières exigées pour le deuxième examen de licence (art. 1387-2219). 1854. 8vo.

Boileux. Commentaire sur le Code Civil, contenant: l'Explication de chaque article séparément ; l'énonciation au bas du commentaire des questions qu'il a fait naître, les principales raisons de décider pour et contre, et le renvoi aux arrêts. Sixième édition, revue et considérablement augmentée. 7 vol. 8vo. Paris, 1851–1860.

Zachariæ. Cours de Droit civil français, traduit de l'allemand sur la 5e et dernière édition, et rétabli suivant l'ordre du Code Napoléon, par MM. Massé et Ch. Vergé. 1854–1858. 5 vol. 8vo. Paris, 1854–1860.

Marcadé. Explication théorique du Code Napoléon. 5e éd. 6 vol. 8vo. 1859.

——— Explication théorique et pratique du titre 20, livre 5, ou commentaire, et traité des prescriptions. Nouv. éd. 1861. 8vo.

——— ——et **Pont.** Commentaire-traité théorique et pratique des priviléges et hypothèques. 2 gros vol. 8vo. 1859.

———Commentaire-traité des petits contrats et de la contrainte par corps. 2 vol. 8vo. 1863–1867.

Anthoine de St. Joseph. Concordance entre les Codes civils étrangers et le Code Napoléon. 4 vol. 4to. Paris, 1856.

Delvincourt, M. Cours de code civil; ouvrage divisé en deux parties, dont la première contient la 5e édition des institutes de droit français du même auteur. 3 vol. 4to. Paris, 1824.

Teulet, A. F. Les codes de la République française, contenant la constitution provisoire, les lois et décrets du gouvernement de la défense nationale et de l'Assemblée Nationale, une nouvelle correlation des articles des codes, un supplément, une table générale des matières, un dictionnaire des termes de droit. Edition clichée. 8vo. Paris, 1874.

Durand, Em., et Em. **Paultre.** Code général des lois françaises, continué et mis au courant, chaque année, par un supplément paraissant après la promulgation des lois votées dans la session législative; contenant les codes ordinaires et toutes les lois usuelles d'un intérêt général, classées par ordre de matières et reliées entre elles par des renvois de concordance; le tout avec des annotations; suivi d'une table générale alphabétique et d'une table chronologique. 2 vol. gr. in-8o. Paris, 1875.

Charrier-Juignet. Code pratique, ou le Code Civil expliqué dans ses rapports avec le Code de procédure. 2 vol. 8vo. Paris, 1872.

Code Napoléon, mis en vers français. (Par M. D. Paris). 12mo. Paris, 1811.

Brassard. Synopsie du Code Civil, annotée des textes qui le complètent ou le modifient. Folio.

Bertauld, A. Questions pratiques et doctrinales de Code Napoléon;—1re *Série*: Conflit des lois françaises et étrangères.—Droits réels et personnels; propriété dite littéraire et artistique.—Effets déclaratifs des partages.—Paiement des dettes et des legs, séparation des patrimoines.—Substitutions prohibées; substitutions permises.—Rescision pour lésion des partages ordinaires et des partages d'ascendants; action en réduction.—Nullités des contrats de mariage.—Régime dotal, etc.;—2e *Série*: Donations et testaments —Calcul de la réserve.—Réserve des enfants naturels.—Partage d'ascendant. Contrat de mariage.—Caractères de la dot constituée par les ascendants.—Communauté légale.—Quotité disponible entre époux en cas d'existence d'enfants d'un précédent lit.—Hypothèque légale.—Transcription.—Prescription acquisitive et prescription extinctive, etc. 2 vol. 8vo. Paris, 1869.

Meyer, J. D. Principes sur les questions transitoires considérées indépendamment de toute législation positive, et particulièrement sous le rapport de l'introduction du Code Napoléon. Nouvelle édition. 12mo. Leyde, 1858.

Chabot, de l'Allier. Questions transitoires sur le Code Napoléon, relatives à son autorité sur les actes et les droits antérieurs à sa promulgation. 2 vol. 4to. Paris, 1809.

Pothier. Œuvres annotées et mises en corrélation avec le Code Civil et la législation actuelle, par M. Bugnet. 2e édition, conforme à la première. 10 vol. 8vo. et un volume de table. Paris, 1861-62.

Pothier analysé dans ses rapports avec le Code Civil et mis en ordre sous chacun des articles de ce code, par P. A. Fenet. 2e édition. 8vo. Paris, 1829.

Taulier, J. F. Théorie raisonnée du Code civil. 7 vol. 8vo. Paris et Grenoble. 1840-1848.

Dufour, J. Code civil des Français, avec les sources où toutes ses dispositions ont été puisées; ouvrage où sont établis les différences et les rapports des nouvelles lois civiles avec les anciennes, les différences et les rapports des lois romaines avec les françaises etc. 4 vol. 8vo. Paris, 1806.

Laurent, F. Principes de Droit civil Français. Tomes 1 à 27. 8vo. 2e Edition. Bruxelles, 1806.

Vol. I. INTRODUCTION : § 1er, la codification ; § 2, les sources du code Napoléon ; § 3, le code civil et le droit antérieur ; § 4, bibliographie.—*Titre préliminaire.*—PRINCIPES GÉNÉRAUX SUR LES LOIS : chapitre 1er, de la sanction, de la promulgation et de la publication de la loi ; chapitre 2, de l'autorité de la loi ; chapitre 3, de l'effet de la loi quant aux personnes et quant aux biens ; chapitre 4, de l'effet des lois quant au temps qu'elles régissent ; chapitre 5, de l'application de la loi.—*Livre premier.* DES PERSONNES : des personnes civiles ; titre 1er, de la jouissance et de la privation des droits civils.

Vol. II. *Livre premier.* DES PERSONNES (*suite*) : titre 2, des actes de l'état civil : titre 3, du domicile ; titre 4, des absents ; titre 5, du mariage.

Vol. III. Suite et fin du titre 5 du livre premier ; titre 6, du divorce et de la séparation de corps ; titre 7, de la paternité et de la filiation.

Vol. IV. Suite et fin du titre 7 du livre premier : titre 8, de l'adoption et de la tutelle officieuse ; titre 9, de la puissance paternelle ; titre 10, de la tutelle.

Vol. V. Suite et fin du titre 10 du livre premier ; titre 11, de l'émancipation ; titre 12, de l'interdiction.—*Livre deuxième.* DES BIENS ET DES DIFFÉRENTES MODIFICATIONS DE LA PROPRIÉTÉ : titre 1er, de la distinction des biens.

Vol. VI. Suite et fin du titre 1er du deuxième livre ; titre 2, de la propriété ; titre 3, de l'usufruit, de l'usage et de l'habitation.

Vol. VII. Titre 3, de l'usufruit, de l'usage et de l'habitation (*suite*) ; titre 4, des servitudes ou services fonciers.

Vol. VIII. Titre 4, des servitudes (*suite*), appendice au livre 2 du Code civil ; titre 5, de l'emphytéose ; titre 6, du droit de superficie.—Livre 3, des différentes manières dont on acquiert la propriété ; titre 1er, de l'occupation ; titre 2, des successions.

Laurent, F.—*Suite.*

Vol. IX. Livre 3, des différentes manières dont on acquiert la propriété; titre 2, des successions (*suite*).

Vol. X. Livre 3, des différentes manières dont on acquiert la propriété; titre 2, des successions (*suite*).

Vol. XI. Livre 3, des différentes manières dont on acquiert la propriété; titre 2, des successions (*suite*); titre 3, des donations entre vifs et des testaments.

Vol. XII. Livre 3, des différentes manières dont on acquiert la propriété; titre 3, des donations entre vifs et des testaments (*suite*).

Vol. XIII. Livre 3, des différentes manières dont on acquiert la propriété; titre 3, des donations entre vifs et des testaments (*suite*).

Vol. XIV. Livre 3, des différentes manières dont on acquiert la propriété; titre 3, des donations entre vifs et des testaments (*suite*).

Vol. XV. Livre 3, des différentes manières dont on acquiert la propriété; titre 3, des donations entre vifs et des testaments (*suite*); titre 4, des contrats ou des obligations conventionnelles en général.

Vol. XVI. Livre 3, des différentes manières dont on acquiert la propriété; titre 4, des contrats ou des obligations conventionnelles en général (*suite*).

Vol. XVII. Livre 3, des différentes manières dont on acquiert la propriété; titre 4; des contrats ou des obligations conventionnelles en général (*suite*).

Vol. XVIII. Livre 3, des différentes manières dont on acquiert la propriété; titre 4, des contrats ou des obligations conventionnelles en général (*suite*).

Vol. XIX. Livre 3, des différentes manières dont on acquiert la propriété; titre 4, des contrats ou des obligations conventionnelles en général (*suite*).

Vol. XX. Livre 3, des différentes manières dont on acquiert la propriété; titre 4, des contrats ou des obligations conventionnelles en général (*fin*).

Vol. XXI, XXII, XXIII. Du contrat de mariage et des droits respectifs des époux.

Vol. XXIV. Du contrat de vente.

Vol. XXV. Du contrat de louage.

Vol. XXVI. Du contrat de Société—Du commodat—Du prêt.

Vol. XXVII. Du prêt—Du dépot et du séquestre—Des contrats aléatoires—Du mandat.

Amyot. Institutes et principes des lois civiles. 8vo. Paris, 1833.

Roger, (A.) et **Sorel,** A. Codes et lois usuelles classées par ordre alphabétique. 3me édition, contenant la législation jusqu'à 1868, présentant la correlation entre les différents articles des codes, la concordance avec le droit romain, etc., précédée de la constitution de l'Empire français. 8vo. Paris, 1868.

Saint-Bonnet, M. Livre de tout le monde.—Dictionnaire du droit français. 8vo. Tulle, 1867.

Doublet. Guide universel, ou l'art de faire ses affaires soi-même, ouvrage indispensable à tous les commerçants, propriétaires, manufacturiers, industriels, fermiers, locataires, ouvriers en bâtiments, etc., etc. 6e édition, augmentée. 8vo. Paris, 1854.

Rondonneau. Manuel des praticiens, ou traité de la science du droit mise à la portée de tout le monde. 12mo. Paris, 1834.

Jourdan, Alfred. Le droit français, ses règles fondamentales. 8vo. Paris, 1875.

Glasson, E. Eléments du droit civil français considéré dans ses rapports avec le droit naturel, etc. 2 vol. 12mo. Paris, 1875.

Moullart. Traité de droit français public et privé. 8vo. Paris, 1876.

Duport-Lavillette. Questions de droit tirées des consultations, des mémoires et des dissertations de M. Duport-Lavillette. 6 vol. 8vo. Paris.

Legentil, C. Dissertations juridiques sur quelques-uns des points les moins éclaircis ou les plus controversés en doctrine et en jurisprudence. 8vo. Paris, 1855.

Coulon, J. I. B. Questions de droit: examen et discussion des questions les plus controversées entre les auteurs et les tribunaux. 8vo. Paris, 1853.

———— Dialogues ou questions de droit; discussion approfondie et dans une forme nouvelle de toutes les questions qui sont encore controversées et qui se présentent le plus fréquemment devant les tribunaux. 3 vol. 8vo. Paris, 1838–39.

Walker. Collection complète, par ordre chronologique, des Lois, Edits, Traités de paix, Ordonnances, Déclarations et Règlements d'intérêt général, antérieurs à 1789, restés en vigueur, avec une table des matières. 5 vol. 8vo. Paris, 1835.

Bulletin des lois, arrêtés, décrets, ordonnances rendus depuis 1788 jusqu'à nos jours (1876). 260 vol. 8vo. Paris.

———— Tables du 5 mai 1789 au 1er avril 1814. 4 vol. reliés en 2. 8vo. Table décennale du 1er avril 1814 au 31 décembre 1823. 1 vol. 8vo. Du 1er janvier 1824 au 31 décembre 1833. 1 vol. 8vo. Du 1er janvier 1834 au 31 décembre 1843. 1 vol. 8vo. 1844–1853, 1 vol. 1854–1863, 2 vol.

Collection générale des lois, décrets, senatus-consultes, avis du conseil d'état et règlements d'administration publiés depuis 1789 jusqu'au 1er avril 1814, recueillie et mise en ordre par L. Rondonneau. 8 vol. reliés en 4. 8vo. Paris, 1817–18.

Duvergier, J. B. Collection complète des lois, décrets, règlements, et avis du conseil d'état, depuis 1789, publiée par M. Duvergier. Deuxième édition. Paris, 1834. 30 vol. 8vo. Suite, 1831 à 1876, 46 vol. 8vo. Table générale jusqu'en 1830. 2 vol. 8vo. En tout, 76 vol. 8vo. Paris, 1834–1876.

Pandectes françaises (les), ou recueil complet de toutes les lois en vigueur, contenant les codes civil, criminel, de commerce, militaire, de marine, judiciaire, et les dispositions des autres lois, soit romaines, soit coutumières, soit Edits, Ordonnances ou Déclarations, soit décrets que ces codes laissent subsister, avec des observations formant un traité substantiel et succinct de chaque matière, par J. B. Delaporte et P. N. Riffé-Caubray. 22 vol. 8vo. Paris, 1803–1809.

Tripier, Louis. Bulletin de la législation française, donnant, immédiatement après leur promulgation, les lois et décrets d'intérêt général. 1859 à 1864. 6 vol. 8vo. Paris.

Albini. Dictionnaire des lois, décrets, proclamations, etc., promulgués en 1870 1871, 1872, et 1873. 12mo. Paris, 1873.

Merlin, M. Répertoire universel et raisonné de jurisprudence. Cinquième édition, réduite aux objets dont la connaissance peut encore être utile; augmentée de notes indicatives des changements apportés aux lois anciennes par les lois nouvelles, de dissertations, de plaidoyers et de réquisitions sur les unes et les autres, des changements que les lois françaises ont subis, dans le Royaume des Pays-Bas depuis l'année 1814; corrigée et fondue avec les additions formant les tomes 15, 16 et 17 de la 4e édition. 36 vol. 8vo. et 2 vol. de tables. Bruxelles, 1827-30.

———Recueil alphabétique de questions de droit. 16 vol. 8vo. Bruxelles, 1827-30.

Dagar, C. H. Le nouveau Ferrière, ou Dictionnaire de droit et de pratique, contenant l'explication de tous les termes du droit, les principes du droit ancien, et les dispositions du droit nouveau. 3 vol. 4to. Paris, 1804.

Laporte, J. B. de Nouveau Ferrière, Dictionnaire de droit et de pratique, contenant l'explication des termes usités dans la pratique, soit anciens, soit nouveaux, et un recueil de formules. 4to. Paris, 1807.

N. Ce volume est la continuation de Dagar.

Tolluire et **Boulet.** Nouveau dictionnaire des termes de droit et de pratique, ou Ferrière moderne. 8vo. Paris, 1841.

Encyclopédie de droit ou répertoire raisonné de législation et de jurisprudence en matière civile, administrative, criminelle et commerciale. Ouvrage de plusieurs jurisconsultes, publié sous la direction de MM. Sebire et Carteret. Tomes 1 à 7 en 8 vol. 8vo. Paris, 1836.

Les auteurs étant morts l'ouvrage ne sera pas terminé.

Roussel, Adolphe. Encyclopédie du droit. 8vo. Bruxelles, 1871.

Favard de Langlade. Répertoire de la nouvelle législation civile, commerciale et administrative. 5 vol. 4to. Paris, 1823-1824.

Dalloz, Armand. Dictionnaire général et raisonné de législation, de doctrine, de jurisprudence en matière civile, commerciale, criminelle, administrative et de droit public. Nouvelle édition. 5 vol. 4to. Paris, 1844.

Le 5e volume est une partie supplémentaire imprimée en 1841.

Dalloz, MM. Jurisprudence générale, recueil périodique et critique de jurisprudence, de législation et de doctrine en matière civile, commerciale, criminelle, administrative et de droit public ; de 1845 à 1876. 31 vol. 4to. Paris. Table des 22 premières années, 2 vol. 4to. Paris, 1867.

——— ———Répertoire méthodique et alphabétique de législation, de doctrine et de jurisprudence en matière de droit civil, commercial, criminel, administratif, de droit des gens et de droit public. 44 vol. 4to. Paris, 1746-55. (Le volume 1 n'a pas encore paru.)

Journal du Palais. Recueil le plus ancien et le plus complet de la jurisprudence française, de 1781 à 1854 ; troisième édition, publiée sous la direction de MM. Ledru-Rollin et J. A. Lévesque, jusqu'au tome 2 de l'année 1848 ; puis, par une société de jurisconsultes jusqu'au volume II, de l'année 1851 ; et ensuite, sous la direction de MM. Cuënot, Gelle et Fabre. 87 vol. 8vo. Paris, 1842-1876.

——— ——— Deuxième partie—Lois, ordonnances, règlements et instructions d'intérêt général. 8 vol. 8vo. 1845-54.

Répertoire général du Journal du Palais. Contenant la jurisprudence de 1791 à 1857 l'histoire du droit, la législation, et la Doctrine des auteurs et un supplément comprenant la législation, la jurisprudence et la doctrine de 1845 à 1857. 17 vol. 4to. (y compris deux volumes de tables et un supplément en deux volumes.) Paris, 1858.

Devilleneuve (L. M.) et **Carette,** A. A. Recueil général des lois et des arrêts (avec notes et commentaires) présentant sur chaque question le résumé de la jurisprudence et la doctrine des auteurs, rédigé sur l'ancien recueil général des lois et des arrêts, fondé par M. Sirey. Depuis 1791 jusqu'à nos jours. 4to. Paris 1843 et années suivantes, vol. 1 à 65. Année 1874, 1 vol. Année 1875, 1 vol. 1876. 1 vol.

——— ——— Lois annotées, depuis 1789 jusqu'à nos jours. 4to. Paris, 1851 et années suivantes. Vol. 1 à 6.

Devilleneuve et **Gilbert.** Jurisprudence du XIXe siècle, ou table générale alphabétique et chronologique du recueil général des lois et arrêts de 1791 à 1850. 4 vol. 4to. 1851. Table décennale, 1850 à 1860, 1 vol. 4to. Table décennale 1860 à 1870, par Ruben de Couder. 4to. 1872.

Bulletin des arrêts de la cour de cassation rendus en matière civile et en matière criminelle depuis l'an VII (1798). Paris.

Partie civile, jusqu'à 1876 (inclus.) 79 vol. 8vo., y compris 2 vol. de tables.

Partie criminelle jusqu'à 1875 (inclus) 84 vol. 8vo. y compris 4 vol. de tables.

Pasicrisie, ou recueil général de la jurisprudence des cours de France et de Belgique, en matière civile, criminelle, commerciale, de droit public et administratif; classé dans l'ordre chronologique, depuis l'origine de la cour de cassation jusqu'à ce jour, par L. M. de Devilleneuve et A. Carette. 114 vols. 8vo. Bruxelles, 1839–1855.

Faverie. Législation et jurisprudence françaises, avec la doctrine des auteurs et les arrêts des Cours royales et de cassation. 8vo. Paris, 1846.

Penicaud, E. Répertoire de jurisprudence civile. Analyse sommaire des arrêts rendus de 1820 à 1872 (52 années, 6,000 décisions). 2 vol. 8vo. Paris, 1873.

Regnault, A. Histoire du Conseil d'Etat depuis son origine jusqu'à ce jour. 8vo. Paris, 1851.

Delarbre, M. J. Le Conseil d'Etat, son organisation et ses attributions sous la constitution de 1875. 12mo. Paris, 1876.

Lebon, F. et **Hallays-Dabot.** Table du recueil périodique des arrêts du Conseil d'Etat, de 1849 à 1858. 2e édition. 8vo. Paris, 1876.

Sirey. Jurisprudence du conseil d'Etat depuis 1806, époque de l'institution de la commission du contentieux, jusqu'en 1823. 5 vol. 4to. Paris, 1818–1823.

Saint-Edme. Répertoire général des causes célèbres anciennes et modernes. 15 vol. 8vo. Paris, 1836–37.

Causes politiques célèbres du XIXe siècle. 4 vol. 8vo. Paris, 1827.

Causes criminelles célèbres du 19e siècle. 4 vol. 8vo. Paris, 1827.

Roch, Eugène. L'Observateur des Tribunaux français et étrangers. 15 vol. 8vo. Paris, 1840-1844.

Fouquier, A. Les causes célèbres, Vol. 1–7. 8vo. Paris, 1858-1867.

Causes célèbres étrangères publiées en France pour la première fois, et traduites de l'anglais, de l'espagnol, de l'italien, de l'allemand etc., par une société de jurisconsultes et de gens de lettres. 5 vol. 8vo. Paris, 1827-1828.

Gazette des Tribunaux. Journal de jurisprudence et des débats judiciaires, depuis le 1er novembre 1825 jusqu'à ce jour. 76 vol. Folio. Paris.

Sabbatier, J. La Tribune judiciaire, recueil des plaidoyers et des réquisitions les plus remarquables des tribunaux français et étrangers. 1ère série, 10 volumes reliés en 5. 2de série, vol. 1 et 2 reliés en 1 vol. 8vo. Paris, 1855-1862.

Dupin. Réquisitoires, plaidoyers et discours prononcés par M. Dupin, avec le texte des arrêts, depuis le mois d'août 1830, jusqu'au 23 janvier 1852. 11 vol. 8vo. Paris, 1836-1852.

Rousset, Gustave. Science nouvelle des lois; principes, méthode et formules suivant lesquels les lois doivent être conçues, rédigées et codifiées. 2 vol. 8vo. Paris, 1871.

Brocher. Etudes sur les principes généraux de l'interprétation des lois. 8vo. Paris, 1870.

Mailher de Chassat. Traité des Statuts d'après le droit ancien et le droit moderne, ou droit international privé. 1 vol. in-8. Paris, 1845.

———————Traité de la Rétroactivité des lois ou commentaire approfondi du Code civil. 2 vol. in-8. Paris, 1845.

———————Traité de l'interprétation des lois. in-8. Paris, 1845.

Delisle. Principes de l'interprétation des lois, des actes et des conventions entre les parties, spécialement de la législation française et étrangère concernant l'étranger en France; avec l'examen critique de la jurisprudence moderne, et une table générale. 2 vol. in-8. Paris, 1852.

Théodosiadès. Essai sur la non-rétroactivité des lois. 8vo. Paris, 1866.

Demangeat. Histoire de la condition civile des étrangers en France. in-8 Paris, 1844.

Legat. Code des étrangers, ou Traité de la législation française concernant les étrangers. in.8. Paris, 1832.

Gaschon. Code diplomatique des Aubains. 8vo. Paris, 1818.

Alauzet, Isidore. De la qualité de Français et de la naturalisation. 8vo. Paris, 1863.

Proudhon. Traité de l'état des personnes. 2 vol. 8vo. Dijon, 1842-43.

Desquiron, A. T. Traité de la mort civile en France. 8vo. Paris, 1822.

Perrecciot, C. J. De l'état civil des personnes et de la condition des terres dans les Gaules, dès les temps celtiques jusqu'à la rédaction des coutumes. 2e édition. 3 vol. 8vo. Paris.

Rieff. Commentaire des Actes de l'état civil, formant le titre 2 du livre 1er du Code civil; contenant: 1o. un exposé de l'ancienne législation; 2o. une analyse raisonnée de chacune des dispositions du titre 2 du Code civil; 3o. des formules d'actes adaptées aux diverses circonstances dans lesquelles ils peuvent être à rédiger; 4o. les lois, décrets, ordonnances, avis du conseil d'Etat, décisions et circulaires ministérielles relatifs aux Actes de l'Etat civil. 2e édition. 8vo. Paris, 1844.

Lemolt, A. E. Manuel des officiers de l'État civil. 8vo. Paris. (*Roret.*)

Coin-Delisle et Boyer. Actes de l'état civil. 4 [illegible]ris, 1835.

Addenet, A. Les actes de l'état civil considérés dan[illegible]urs motifs leur caractère et leur forme. 12mo. Paris, 1869.

Levesque, A. Droit nobiliaire au XIXe siècle. 8vo. Paris, 1866.

Talandier. Nouveau traité des absents. 8vo. Paris, 1833.

Biret, M. Traité de l'absence et de ses effets. 8vo. Riom, 1821.

Moly, A. G. de. Traité des absents, suivant les règles consacrées par le code civil. 8vo. Paris, 1822.

Plasman, L. C. Code et traité des absents. 2 vol. 8vo. Paris, 1841.

Bousquet, A. R. de. Des conseils de familles. Avis de parents. 2 vol. 8vo. Paris, 1813.

Decourteix, A. de la responsablilité du père de famille; étude de morale et de législation. 8vo. Paris, 1876.

Boistel, Alp. Le droit dans la famille. 8vo. Paris, 1864.

Oudot, J. Du droit de famille. 8vo. Paris, 1867.

Bernard, M. P. Histoire de l'autorité paternelle en France. Montdidier, 1863.

Loir. De l'état civil des nouveaux-nés. 8vo. Paris, 1854.

Morillot, Léon. De la condition des enfants nés hors mariage. 8vo. Paris, 1866.

Loiseau, M. Traité des enfants naturels. 8vo. Paris, 1819.

Cadrès, Emile. Traité des enfants naturels mis en rapport avec la doctrine et la jurisprudence. 8vo. Paris, 1846.

Fréminville, M. de. Traité de la minorité et de la tutelle. 2 vol. 8vo. Clermont, 1845.

Marchant, C. Code de la minorité et de la tutelle. 8vo. Paris, 1839.

Magnin, A. Traité des minorités, tutelles et curatelles, de la puissance paternelle, des émancipations, etc. 2 vol. 8vo. Paris, 1842.

Viaud, I. De la puissance maritale. 8vo. Paris, 1855.

Chardon, M. Traité des trois puissances: maritale, paternelle et tutélaire. 3 vol. 8vo. Paris, 1841-42.

Jay, M. J. L. Traité des conseils de famille, des tuteurs, subrogés-tuteurs et curateurs, et des conseils judiciaires. 8vo. Paris, 1846.

Villey. Des actes de l'interdit, postérieurs au jugement d'interdiction. 8vo. Paris, 1873.

Sieye, Victor. Traité sur l'adultère considéré au point de vue historique et juridique chez les peuples de l'antiquité, à Rome, dans le droit canon et dans la législation française. 8vo. Paris, 1875.

Revel, Th. L'adultère. 18mo. Paris, 1861.

Nougarède, André. Histoire des lois sur le mariage et sur le divorce, depuis leur origine dans le droit civil et coutumier jusqu'à la fin du 18e siècle. 2 vol. 8vo. Paris, 1808.

Tissot, J. Le mariage, la séparation et le divorce considérés au point de vue du droit naturel, du droit civil, du droit ecclésiastique et de la morale, suivis d'une Etude sur le mariage civil des prêtres. 8vo. Paris, 1868.

Gide. Paul. Etude sur la condition privée de la femme dans le droit ancien et moderne. 8vo. Paris, 1867.

Richecœur, de. Essai sur l'histoire et la législation des formes requises pour la validité du mariage. 8vo. Paris, 1855.

Odier, P. Traité du contrat de mariage, ou du régime des biens entre époux. 3 vol. 8vo. Paris, 1847.

Duchesne, J. B. Du mariage, examen comparatif des principes qui le régissent. 8vo. Paris, 1845.

Glasson, E. Du consentement des époux au mariage. 8vo. Paris, 1866.

Allemand, M. Traité du mariage et de ses effets. 2 vol. 8vo. Paris, 1846.

Pezzani, J. A. Traité des empêchements du mariage. 8vo. Paris, 1838.

Rodière (A.) et Paul **Pont.** Traité du contrat de mariage et des droits respectifs des époux relativement à leurs biens. 2e Edition. 3 vol. 8vo. Paris, 1869.

Améline, Edm. Etude sur les nullités de mariage et les conditions essentielles à sa validité. 8vo. Paris, 1866.

Girard, Alf. Des nullités de mariage d'après le Code civil. 8vo. Paris, 1863.

Colfavru, J. C. Du mariage et du contrat de mariage en Angleterre et aux Etats-Unis. 8vo. Paris, 1868.

Vazeille, F. A. Traité du mariage, de la puissance maritale et de la puissance paternelle. 2 vol. 8vo. Paris, 1825.

Agier. Du mariage dans ses rapports avec la religion et avec les lois nouvelles de France. 2 vol. 8vo. Paris, an IX.

Carrier, J. B. Traité sur les engagements qui se forment sans convention et sur le contrat de mariage, d'après les principes du code civil. 8vo. Paris, 1818.

Plasman, L. C. Des contre-lettres, considérées: 1o. dans leurs rapports avec les obligations en général; 2o. avec les lois fiscales en vigueur; 3o avec les règles du contrat de mariage. 2e Edition. 8vo. Paris, 1839.

Cubain, R. Traité des droits des femmes en matière civile et commerciale. 8vo. Paris, 1842.

Bonnet, Armand. Des dispositions par contrat de mariage, et des dispositions entre époux envisagées des points de vue du droit romain, de l'ancienne jurisprudence de la France et du code Napoléon. 3 vol. 8vo. Paris, 1860.

Dutruc, G. Traité de la séparation de biens judiciaires. 8vo. Paris, 1853.

Massol, Henri. De la séparation de corps et de ses effets, quant aux personnes et quant aux biens. 8vo. Paris, 1841.

Boutry, Gustave. Essai sur l'histoire des donations entre époux, et de leur état d'après le code Napoléon. 8vo. Paris, 1852.

Tessier, H. Traité de la dot suivant le régime dotal établi par le Code civil, et conférence, sur cette matière, du nouveau droit avec l'ancien. 2 vol. 8vo. Paris, 1835.

——— Questions sur la dot. 8vo. Paris, 1852.

Roussilhe. Traité de la dot, à l'usage du pays du droit écrit et de celui de coutume. 8vo. Paris, 1856.

Ginoulhiac, Ch. Histoire du régime dotal et de la communauté en France. 8vo. Paris, 1842.

Marcel, P. L. Du régime dotal et de la nécessité d'une réforme dans cette partie de notre législation. 8vo. Paris, 1842.

Sincholle, A. De l'inaliénabilité de la dot mobilière et immobilière, en droit romain et en droit français, ancien et moderne. 8vo. Paris, 1867.

Menesson. Essai sur les récompenses sous le régime de la communauté légale. 8vo. Paris, 1853.

Voir plus loin les ouvrages de Saint-Aubin, Mourlon et Bertault sur l'hypothèque légale des femmes mariées.

Salvandy, de Essai sur l'histoire et la législation des gains de survie entre époux. 8vo. Paris, 1855.

Battur, G. B. Traité de la communauté des biens entre époux. 2 vol. 8vo. Paris, 1830.

Boissonnade, G. Histoire des droits de l'époux survivant. 8vo. Paris, 1874.

———— Histoire de la réserve héréditaire et de son influence morale et économique. 8vo. Paris, 1873.

Venant, A. Code de la veuve, de la femme délaissée, de la femme de l'absent, de la femme de l'aliéné, de l'interdit, du prodigue, du failli, du condamné, de la femme marchande, etc. 8vo. Paris, 1854.

Chabot, de l'Allier. Traité des donations entre-vifs et des testaments, ou commentaire du titre 2 du livre III du Code civil. 2 vol. 8vo. Paris, 1836.

Grenier, M. le Baron. Traité des donations, des testaments, et de toutes autres dispositions gratuites, suivi d'un traité de l'adoption ou de la tutelle officieuse. 4 vol. 8vo. Clermont-Ferrand, 1840-47.

Desquiron, M. A. T. Le nouveau Furgole, ou traité des testaments, des donations entre-vifs, et de toutes autres dispositions à titre gratuit. 2 vol. 4to. Paris, 1810.

Coix-Delisle. Commentaire du titre des donations et testaments (Code Napoléon). Nouvelle édition. 4to. Paris, 1855.

Saintespès-Lescot, M. E. Des donations entre-vifs et des testaments. 5 vol. 8vo. Paris, 1855.

Van Wetter. Du droit d'accroissement entre co-légataires. 8vo. Bruxelles, 1866.

Vernet, Prosper. De la quotité disponible ou des diverses restrictions apportées dans l'intérêt de la famille du disposant au principe de la libre disposition des biens, suivant le droit romain, le droit coutumier, le droit intermédiaire et le Code Napoléon. 8vo. Paris, 1855.

Beautemps-Beaupré. De la portion des biens disponibles et de la réduction. 2 vol. 8vo. Paris, 1856.

Michaud, Alexandre. Traité pratique des liquidations et partages de communauté, de succession et de société avec un choix de formules entièrement nouvelles. 8vo. Paris, 1860.

———— Même ouvrage. 3e édition. 8vo. Paris, 1869.

Ragon, C. F. Théorie de la rétention et de l'imputation des dons faits à des successibles avec résolution affirmative de la question du cumul de la réserve et de la portion disponible suivant l'ancien droit, le code Napoléon et la jurisprudence. 3 vol. 8vo. Paris, 1862.

Poujol, M. Traité des successions, ou commentaires du titre 1er du livre III du Code civil. 2 vol. 8vo. Paris, 1843. Deuxième édition.

Chabot, de l'Allier. Commentaire sur la loi des successions; augmenté par Belost-Jolimont. 2 vol. 8vo. Paris, 1848.

Brocher, Chs. Etude sur la légitime, et les réserves en matière de succession héréditaire. 8vo. Paris, 1868.

Vazeille, F. A. Résumé et conférence des commentaires du Code civil sur les successions, donations et testaments. 3 vol. 8vo. Clermont-Ferrand, 1837.

Cleyette. Arbre généalogique pour la supputation des degrés de parenté successible. 12mo. Paris, 1870.

Hureaux, J. B. A. Traité du droit de succession. 5 vol. 8vo. Paris, 1868.

Dutruc, G. Traité du partage de succession et des opérations et formalités qui s'y rattachent, telles que les scellés, l'inventaire, la vente du mobilier, la licitation, le retrait successoral. 8vo. Paris, 1855.

Genty, M. Traité des partages d'ascendants. 8vo. Paris, 1850.

Bonnet, Armand. Théorie et pratique des partages d'ascendants. 2 vol. 8vo. Paris, 1874.

Bertrand. Des rapports à succession en droit romain et en droit français. 8vo. Paris, 1864.

Martin, H. Traité des successions. 2 vol. 8vo. Isoudun et Paris. 1811.

Rolland de Villargues. Des substitutions prohibées par le Code Civil. 3e édition. 8vo. Paris, 1833.

Trencart. De l'indignité en droit romain et en droit français. 8vo. Paris, 1866.

Malpel, M. Traité élémentaire des successions *ab intestat*. 8vo. Toulouse, 1824.

Aymé, Alf. De la séparation des patrimoines. 8vo. Paris, 1860.

Dollinger. Traité de la séparation des patrimoines. 8vo. Paris, 1865.

Verdière. Du bénéfice d'inventaire en droit romain et en droit français. 8vo. Paris, 1866.

Bilhard, M. Traité du bénéfice d'inventaire et de l'acceptation des successions. 2 vol. 8vo. Paris, 1838.

Jay. Traité des scellés, des inventaires et des prisées en matière civile, etc. 8vo. Paris, 1854.

Simonnet, J. Histoire et théorie de la saisine héréditaire dans les transmissions de biens par décès. 8vo. Paris, 1851.

Jussieux de Montluel. Instruction facile sur les conventions. 12mo. 1766.

Traité des transactions d'après les principes du droit civil, 8vo. Paris, 1824. (Par Marbaud.)

Rigal. Traité des transactions d'après les principes du droit français. 8vo. Paris, 1834.

Bourbeau, Albert. Théorie des risques et périls dans les obligations en droit romain et en droit français. 8vo. Poitiers, 1865.

Poujol, M. Traité des obligations ou commentaire du titre III du livre III du Code civil. 3 vol. 8vo. Colmar et Paris, 1864.

Larombière. Théorie et pratique des obligations, ou commentaire des titres 3 et 4, livre 3 du code Napoléon, articles 1101 à 1386. 5 vol. 8vo. Paris, 1857.

Carrier, J. B. Traité des obligations d'après les principes du Code civil. 8vo. Dijon, 1818.

Deflers, Jules. Des obligations divisibles et indivisibles en droit romain et en droit français. 8vo. Paris, 1863.

Machelard, E. Des obligations naturelles en droit romain. 8vo. Paris, 1861.

Massol, M. De l'obligation naturelle en droit romain et en droit français. 8vo. Paris, 1858.

Bousquet, J. Dictionnaire des contrats et obligations en matière civile et commerciale. 2 vol. 8vo. Paris, 1840.

Masselin, C. Nouvelle jurisprudence et traité pratique sur la responsabilité des architectes, ingénieurs, experts, arbitres et entrepreneurs. 8vo. Paris, 1876.

Récamier, Et. Recherches sur la responsabilité du fait d'autrui. 8vo. Paris, 1859.

Sorel, Alexandre. De la responsabilité des propriétaires de bois et forêts et locataires de chasse: dommages aux champs causés par le gibier. 2e édition. 12mo. Paris.

Sourdat, A. Traité général de la responsabilité de l'action en dommages-intérêts en dehors des contrats, comprenant: le responsabilité civile des délits prévus ou non prévus par les lois pénales, et des quasi-délits; les conditions essentielles de l'action en dommages-intérêts; la solidarité entre les auteurs du même fait dommageable; la compétence; le mode de saisir de l'action les tribunaux, soit civils, soit de répression; les preuves: les règles concernant l'exécution des condamnations sur les biens et sur la personne; la prescription; la responsabilité du fait d'autrui et de celle des choses que l'on a sous sa garde; la responsabilité de l'aubergiste, du voiturier en général, des compagnies de chemin de fer; celle des conseils de surveillance et des administrateurs dans les sociétés en commandite et anonymes; la responsabilité de l'Etat et les règles de la compétence administrative et judiciaire; la responsabilité des communes, etc. 2me édition. 2 vol. 8vo. Paris, 1860.

Lewandowski. De la solidarité en droit romain et en droit civil français. 8vo. Paris, 1860.

Rodière, A. De la solidarité et de l'indivisibilité. 8vo. Paris, 1852.

Comte, Charles. Traité de la propriété. 2 vol. 8vo. Paris, 1834.

Proudhon, M. Traité du domaine de propriété ou de la distinction des biens considérés par rapport au domaine privé. 3 vol. 8vo. Dijon, 1839.

Lesenne, M. De la propriété, avec ses démembrements (usufruit, usage, habitation et servitudes) suivant le droit naturel, le droit romain et le droit français. 8vo. Paris, 1858.

Toussaint, C. J. Code de la propriété. 2 vol. 8vo. Paris, 1833.

Chavot, Th. Traité de la propriété mobilière. 2 vol. 8vo. Paris, 1839.

Tartarin, Ed. Traité de l'occupation, suivant le droit naturel, le droit civil et le droit international, contenant : 1o. l'exposé des principes généraux ; 2o. l'examen complet des *res nullius* d'après les textes ; 3o. sur l'occupation des choses incorporelles, et 4o. sur les effets de l'occupation militaire. 8vo. Paris, 1873.

Folleville, Daniel de. Traité de la possession des meubles et des titres au porteur. 2de édition. 8vo. Paris, 1875.

Vaugeois, Albert. De la distinction des biens en droit romain et en français. 8vo. Caen, 1860.

Chardon, M. Traité du droit d'alluvion. 8vo. Paris, 1840.

Straten-Ponthoz. Comte F. Van Der. Coup d'œil sur la propriété privée des rivières et ruisseaux non navigables et non flottables, prises d'eau, aqueduc, appui, écoulement sur les fonds inférieurs, servitudes nouvelles à établir par voie administrative comme mesures réglementaires de police des cours d'eau en faveur du non-riverain. Code civil, lois, arrêts, projets 1669.—1789, 1791, 1804, 1848, 1855, 1869, 1870, 1875. 1re partie. 4to. Bruxelles et Paris, 1875.

Gay. De la propriété des rivages de la mer et autres dépendances du domaine public. 8vo. Paris, 1870.

Championnière. De la propriété des eaux courantes, du droit des riverains, et de la valeur actuelle des concessions féodales, ouvrage contenant l'exposé complet des institutions seigneuriales et le principe de toutes les solutions de droit qui se rattachent aux lois abolitives de la propriété. 8vo. Paris, 1846.

Guichard, A. C. Dissertation sur la propriété des arbres des grandes routes et des chemins vicinaux. 8vo. Paris, 1835.

Rives. De la propriété du cours et du lit des rivières non navigables et non flottables. 8vo. Paris, 1844.

Garnier, F. X. P. Régime des eaux, ou traité des eaux de la mer, des fleuves, rivières navigables et flottables et autres eaux de toute espèce. 3e édition. 5 vol. 8vo. Paris, 1839-1851.

Daviel, A. Traité de la législation et de la pratique des cours d'eau. 3e édition. 3 vol. 8vo. Paris, 1845.

Plocque, Alfred. Législation des eaux et de la navigation. 3 vol. 8vo. Paris, 1870-1875.

Vol. I. De la mer et de la navigation maritime.

Vol. II et III. Des cours d'eau navigables et flottables.

Dumont. De l'organisation légale des cours d'eau. 8vo. Paris, 1875.

Dufour, G. Police des eaux, traité pratique à l'usage des maîtres d'usines, des riverains de la mer et des cours d'eau navigables ou non navigables, des concessionnaires ou propriétaires de marais, avec un commentaire spécial des lois sur l'irrigation et le drainage. 8vo. Paris, 1857.

Dubreuil, Tardif et **Cohen.** Analyse raisonnée de la législation sur les eaux. 2 vol. 8vo. Aix, 1842.

Nadault de Buffon. Des usines sur les cours d'eau, développements sur les lois et règlements qui régissent cette matière. 2 vol. 8vo. Paris, 1840-41.

——————Traité des eaux de source et des eaux thermales, à l'usage des magistrats, juges de paix, avocats, etc. 8vo. Paris, 1870.

Salviat, M. Traité de l'usufruit, de l'usage et de l'habitation. 8vo. Limoges, 1817.

Proudhon, M. Traité des droits d'usufruit, d'usage personnel, et d'habitation. 8 vol. 8vo. Dijon, 1836,

Solon, M. V. H. Traité des servitudes réelles. 8vo. Paris, 1837.

Pardessus, G. M. Traité des servitudes, ou services fonciers. 2 vol. 8vo. Paris. 1838.

Jousselin, J. Traité des servitudes d'utilité publique. 2 vol. 8vo. Paris, 1850.

Lalaure et **Paillet.** Traité des servitudes réelles, suivi d'une compilation et d'une traduction de plus de mille textes des lois romaines sur les servitudes réelles, et terminé par un commentaire du titre du Code Civil sur les servitudes. 8vo. Paris, 1827.

Féraud-Giraud, L. J. D. Servitudes de voirie: études sur la législation et la jurisprudence concernant les charges établies dans un intérêt de voirie sur les propriétés privées bordant les rues et places, routes et chemins, voies de fer, cours d'eau navigables ou flottables. 2 vol. 8vo. Paris, 1850.

Gavini de Campile. Traité des servitudes, ou confrontation du droit français avec les lois romaines, concernant les droits d'usage et les services fonciers. 3 vol. 8vo. Paris, 1853.

Frérot. Répertoire complet des lois du voisinage dans les villes et les campagnes. 8vo. Paris, 1848.

Fournel. Traité du voisinage considéré dans l'ordre judiciaire. 2 vol. 8vo. Paris, 1834.

Aulanier, A. Traité du domaine congéable. 8vo. Paris, 1824.

Agnel, E. Code manuel des Hôteliers, Aubergistes et Logeurs ; ouvrage dans lequel sont exposés méthodiquement leurs obligations et leurs droits respectifs, avec des modèles de tous les actes sous seing privé relatifs aux locations. 5e édition, entièrement revue et corrigée. 8vo. Paris, 1874.

Manuel des lois du bâtiment élaboré par la Société Centrale des Architectes, suivi du recueil des lois, ordonnances et arrêtés concernant la voirie ayant trait aux constructions. 8vo., Paris, 1863.

Sergent, Frs. Nouveau manuel complet du propriétaire et du locataire ou sous-locataire, tant des biens de villes que des biens ruraux. 12mo. Paris, 1842.

Lepage, P. Lois des bâtiments ou le nouveau Desgodets. Nouvelle édition. 2 vol. 8vo. Paris, 1852.

Perrin, M. L. Code des constructions et de la contiguité, ou législation complète des bâtiments et constructions, des servitudes et du voisinage. Cinquième édition. 8vo. Paris, 1854.

Rendu et **Sirey.** Code Perrin, ou Dictionnaire des constructions et de la contiguité, législation complète des servitudes et du voisinage, du sol bâti, cultivé ou planté ; de ses produits, des engrais, etc. ; des établissements classés, des usines, des cours d'eau, du drainage et des irrigations ; du bornage, de l'affouage, des clôtures urbaines et rurales ; des voies ferrées, routes, chemins etc. Edition entièrement refondue et classée par ordre alphabétique, avec indications marginales ; par M. Ambroise Rendu. 4e édition, revue et mise au courant, par Jean Sirey, avocat à la Cour d'appel de Paris. 8vo. Paris, 1875.

Desgodets et **Destrem.** Les lois des bâtiments, suivant la coutume de Paris, avec les notes de Goupy. Nouvelle édition, mise en rapport avec les lois et la jurisprudence romaine relatives aux bâtiments et constructions, par Hugues Destrem. 8vo. Paris, 1845.

Le Bègue, A. Traité des réparations (lois du bâtiment), réparations locatives, gros entretien, réparations usufruitières, grosses réparations. 2e édition. 8vo. Paris, 1876.

Voir aussi Vasserot.

Sauger. Du louage et des servitudes dans leurs rapports avec les usages locaux. Résumé pratique concernant : les locations verbales ordinaires, les congés, les réparations locatives, le bail à ferme, les locations en garni, le contrat d'apprentissage, le mur et le fossé mitoyens, le bornage, la plantation des arbres, etc., etc. 8vo. Paris, 1860.

Masson, P. Traité pratique des locations en garni en général, et particulièrement de la profession d'hôtelier et du contrat d'hôtellerie. 8vo. Paris, 1847.

Farine, Ch. Code des hôtels meublés. 18vo. Paris.

Léopold et **Farine.** Guide complet du locataire et du propriétaire. 12vo. Paris, 1847.

Méplain, M. E. Traité du bail à portion, ou colonage partiaire. 8vo. Moulins, 1850.

Lefort, J. Histoire des contrats de location perpétuelle ou à longue durée. 8vo. Paris, 1875.

Pepin-le-Halleur, E. Histoire de l'emphytéose, en droit romain et en droit français. 8vo. Paris, 1844.

Clamagéran. Du louage d'industrie, du mandat et de la commission, en droit romain, dans l'ancien droit français et dans le droit actuel. 8vo. Paris, 1855.

Domenget. Du mandat, de la commission et de la gestion d'affaires. 2 vol. 8vo. Paris, 1870.

Persil, (Eug.) et **Croissant,** E. Des commissionnaires et des achats et ventes. 8vo. Paris, 1836.

Couëtoux. Des achats et ventes de marchandises. 8vo. Paris, 1874.

Périer, Arsène. Des marchés de fournitures. 12mo. Paris, 1876.

Chardon, M. Traité du dol et de la fraude en matière civile et commerciale. 3 vol. 8vo. Avallon, 1828.

Bédarride. Traité du dol et de la fraude en matière civile et commerciale. 3 vol. 8vo. Paris, 1852.

Million, Ch. Traité des fraudes en matière de marchandises, tromperies, falsifications et de leur poursuite en justice. 8vo. Paris, 1858.

Turpault. De la garantie contre l'éviction dans la vente en droit romain et en droit français. 8vo. Paris, 1867.

Galisset et **Mignon.** Nouveau traité des vices rédhibitoires et de la garantie dans les ventes et échanges d'animaux domestiques : ou jurisprudence vétérinaire. 3e Edition. 12mo. Paris, 1864.

Huzard, (J. B.) et **Harel,** A. De la garantie et des vices rédhibitoires dans le commerce des animaux domestiques, d'après la loi du 20 mai 1838, et dans le commerce des animaux destinés à la consommation. 12mo. Paris, 1844.

Capmas, Ch. De la révocation des actes faits par le débiteur en fraude des droits du créancier. 8vo. Paris, 1846.

Guillemot, R. Traité des consignations. 8vo. Paris.

Ponsot, D. A. Traité du cautionnement en matière civile et commerciale. 8vo. Paris, 1844.

Gavinet, J. A. M. Des sûretés réelles du bailleur d'immeubles en droit romain et en droit français. 8vo. Paris, 1864.

Anthoine de St. Joseph Concordance entre les lois hypothécaires françaises et étrangères. 8vo. Paris, 1847.

Despréaux, M. Dictionnaire général des hypothèques. 8vo. Paris, 1841.

Battur, G. B. Traité des priviléges et hypothèques. 2 vol. 8vo. Paris, 1824.

Saint-Aubin, Eugène. Etude sur l'hypothèque légale et sur la subrogation à l'hypothèque légale des femmes mariées. 8vo. Paris, 1873.

Mourlon, F. Traité théorique et pratique des subrogations personnelles, suivi d'un Appendice sur les différents cas de subrogation à l'hypothèque légale de la femme. 8vo. Paris, 1848.

Bertauld, A. De la subrogation à l'hypothèque légale des femmes mariées. 8vo. Paris, 1853.

——— ——— Même ouvrage. 2de édition. 8vo. Paris, 1864.

Dubost, A. Des hypothèques judiciaires sur les biens à venir, des droits réels et de l'inscription hypothécaire. 8vo. Paris.

Delamontre. Traité du prêt sur hypothèque, suivi d'un mode de garantie pour le paiement exact des intérêts. 8vo. Paris, 1847.

Guichard, A. C. Jurisprudence hypothécaire ou recueil alphabétique de questions et décisions sur la matière des hypothèques, etc. 4 vol. 8vo. Paris, 1813–25.

Carrier, J. B. Traité des hypothèques, priviléges et expropriations forcées, d'après les principes du code civil. 8vo. Dijon, 1818.

Zanole. Manuel du créancier hypothécaire. 12mo. Paris, 1828.

Grenier, M. le Baron. Traité des hypothèques. 2 vol. 4to. Clermont-Ferrand, 1829.

Persil, J. C. Régime hypothécaire, ou commentaire relatif aux priviléges et hypothèques. 2 vol. 8vo. Paris, 1833.

————Questions sur les priviléges et hypothèques, saisies immobilières et ordres. 2 vol. 8vo. Paris, 1820.

Hervieu, M. L. E. Résumé de jurisprudence sur les priviléges et hypothèques, et sur les poursuites en matières d'ordre et de surenchère. 4to. Paris, 1837.

Championnière, et **Rigaud,** MM. Traité des droits d'enregistrement, de timbre et d'hypothèques. 6 vol. 8vo. Paris, 1339–51.

Baudot, J. F. Traité des formalités hypothécaires. 2 vol. 8vo. Paris, 1845.

Laignel, Ferd. Etudes sur les formalités nécessaires à la publicité des priviléges et hypothèques et sur la classification des priviléges. 8vo. Paris, 1846.

Courdemanche, A. de. Du danger de prêter sur hypothèque et d'acquérir des immeubles. 3e édit. 8vo. Paris, 1830.

Houyvet, M. C. Traité de l'ordre entre créancier et de la purge préalable des hypothèques. 8vo. Paris, 1859.

Tremoulet, M. Le régime hypothécaire et le sens commun. 8vo. Paris, 1860.

Vareilles-Sommières, G. de. L'hypothèque judiciaire, son passé, son présent, son avenir. 8vo. Paris.

Landouzy. Traité de la responsabilité des conservateurs des hypothèques. 12mo. Paris, 1863.

Verdier, Fernand. Transcription hypothécaire. 2 vol. 8vo. Paris, 1865.

Mourlon. Traité théorique et pratique de la transcription et des innovations introduites par la loi du 23 mars 1855 en matière hypothécaire. 2 vol. 8vo. Paris, 1862.

Flandin, M. De la transcription en matière hypothécaire, ou explication de la loi du 23 mars 1855 et des dispositions du code Napoléon relatives à la transcription des donations et des substitutions. 2 vol. 8vo. Paris, 1861.

Rivière et **François.** Explication de la loi du 23 mars 1855 sur la transcription en matière hypothécaire : ouvrage contenant, sous chaque article, l'exposé des principes généraux et la solution des questions susceptibles de controverse, l'analyse de la doctrine et de la jurisprudence jusqu'en 1855, sur la transcription des donations immobilières et des substitutions ; un appendice renfermant l'exposé des motifs, le rapport et la discussion de la loi nouvelle au corps législatif. 2me édition, revue, corrigée et augmentée. 8vo. Paris, 1855.

Hervieu, L. E. Dictionnaire des priviléges et hypothèques, ou résumé de jurisprudence, de législation et de doctrine, contenant un commentaire de la loi sur la transcription. 4to. Paris, 1863-4.

Valette, M. De l'effet ordinaire de l'inscription en matière de priviléges sur les immeubles, avec un appendice. 8vo. Paris, 1843.

Foelix et **Henrion.** Traité des rentes foncières, ouvrage où sont discutées les principales questions relatives aux priviléges et hypothèques. 2me édition. 8vo. Paris, 1828.

Josseau, J. B. Traité du crédit foncier ou explicafion théorique et pratique de la législation relative au crédit foncier, avec le texte des décrets, rapports, circulaires, etc. 8vo. Paris, 1853.

Durif, Xavier. Etude sur le prêt à intérêt, au point de vue de l'économie politique de l'histoire et du droit. 8vo. Paris, 1877.

La Noue, Colas de. Du prêt à intérêt en Grèce, à Rome, en Judée, dans le droit canonique, le droit barbare et les coutumes féodales, d'après les ordonnances des rois de France, le Code Napoléon, les lois de 1807 et de 1850; suivi d'une étude sur les législations étrangères, et sur les réformes à introduire dans le droit français. 8vo. Paris, 1867.

Legrand, Arthur. De la législation relative au prêt à intérêt. 8vo. Mortain, 1871.

Liégeois, Jules. Essai sur l'histoire et la législation de l'usure. 8vo. Paris, 1863.

——————De la liberté de l'intérêt. 8vo. Nancy, 1858. (Broch.)

Petit, M. Traité de l'usure, contenant le commentaire de la loi du 3 septembre 1807, toute la législation, la doctrine et la jurisprudence qui s'y rapportent, avec l'indication des ordonnances et arrêté sanciens et modernes. 8vo. Paris, 1840.

Pour autres ouvrages sur l'usure, voir l'*Economic Politique.*

Laporte, J. B. de. Le nouveau Dunod, ou traité des prescriptions. 8vo. Paris, 1810.

Leroux de Bretagne, A. Nouveau traité de la prescription en matière civile. 2 vol. 8vo. Paris, 1869.

Souquet, J. B. Dictionnaire des temps légaux, ou Répertoire général de législation, de doctrine et de jurisprudence relatives spécialement aux prescriptions, péremptions, déchéances, délais, dates, durées, etc. 2 vol. gr. 8vo. Paris, 1844.

Bousquet, J. Dictionnaire des prescriptions en matière civile, commerciale, criminelle, en matière de délits et de contraventions, en matière administrative et fiscale. 8vo. Paris, 1838.

Desjardins, Arthur. De l'aliénation et de la prescription des biens de l'Etat, des départements, et des établissements publics, dans le droit ancien et moderne. 8vo. Paris, 1862.

Folleville, Daniel de. Considérations générales sur l'acquisition ou la libération par l'effet du temps. 8vo. Paris, 1869.

Vazeille, F. A. Traité des prescriptions, suivant les nouveaux codes français. Nouvelle édition. 2 vol. 8vo. Paris, 1832.

Mesnil-Marigny. De la liberté des ventes aux enchères. 12mo. Paris, 1862.

Petit, M. Traité des surenchères, contenant la législation, la doctrine, la jurisprudence et la procédure relatives au droit de surenchère. 8vo. Paris, 1843.

Lachaize, Gabriel. Traité de la vente des immeubles par expropriation forcée. 8vo. Paris, 1829.

Noirot. Traité de l'estimation et du partage des biens-fonds. 12mo. Paris, 1843.

Vasserot, Chs. Nouveau manuel complet des Experts, traité des matières civiles, commerciales et administratives donnant lieu à des expertises. 7e édition. 8vo. Paris, 1845.

Bilhard, M. Traité des référés en France, tant en matière civile qu'en matière de commerce, ou moyens de prévenir et d'abréger les procès. 8vo. Toulouse, 1834.

Caumont, Aldrick. De l'extinction des procès, ou de l'amiable composition remplaçant l'arbitrage volontaire. 2e édition. 8vo. Paris, 1861.

Goubeau de la Bilennerie. Traité général de l'arbitrage. 2 vol. 8vo. Paris, 1834.

Solon, M. V. H. Théorie sur la nullité des conventions et des actes de tout genre, en matière civile. 2 vol. 8vo. Paris, 1825.

Biret, M. Traité des nullités de tous genres substantielles, et de procédures, admises en matière civile. 2 vol. 8vo. Paris, 1821.

Perrin, M. J. B. Traité des nullités de droit en matière civile. 8vo. Lons-le-Saunier, 1816.

Lemerle, L. L. F. Traité des fins de non-recevoir. 8vo. Nantes, 1819.

Talandier. Traité de l'appel en matière civile. 8vo. Paris, 1839.

Carathéodory, A. De l'erreur en matière civile d'après le droit romain et le Code Napoléon. 8vo. Paris, 1860.

Bentham, Jérémie. Traité des preuves judiciaires. Extrait par Dumont. 2 vol. 8vo. Paris, 1850.

Gabriel, M. Essai sur la nature, les différentes espèces et les divers degrés de force des preuves; précédé d'un essai historique sur les divers genres de preuves en usage, par M. Solon. 8vo. Paris, 1845.

Bonnier, Edouard. Traité théorique et pratique des preuves en droit civil et en droit criminel. 8vo. Paris, 1852.

Desquiron, A. T. Traité de la preuve par témoins en matière civile. 8vo. Paris, 1811.

Boiceau. Traité de la preuve par témoins en matière civile. 4to. Paris, 1769.

Prandière, de. Le serment en justice. 8vo. Lyon, 1864.

Hiver, M. Histoire critique des institutions judiciaires de la France, de 1789 à 1848. 8vo. Paris, 1848.

Favre, Jules. De la réforme judiciaire. 8vo. Paris, 1877.

Flourens, Emile. Organisation judiciaire et administrative de la France et de la Belgique, 1814–1875. 8vo. Paris, 1875.

Carré, (G. L. J.) et **Foucher,** Victor. Traité des lois de l'organisation judiciaire et de la compétence des juridictions civiles. 8 vol. 8vo. Paris, 1833–34.

Poirel, M. Projet de code d'organisation judiciaire, de code d'instruction criminelle, de code pénal et de décrets en forme de règlements d'administration publique pour l'exécution de ces codes. 8vo. Paris, 1851.

Pardessus, J. M. Essai historique sur l'organisation judiciaire. 8vo. Paris, 1851.

Morin, Achille. De la discipline des cours et tribunaux, du barreau, et des corporations d'officiers publics. 2 vol. 8vo. Paris, 1846.

Bonnier. Eléments d'organisation judiciaire et de procédure civile. 2 vol. Paris, 1847.

Regnard, Edouard. De l'organisation judiciaire et de la procédure civile en France. 8vo. Paris, 1855.

Dorigny, M. De l'assistance judiciaire et des immunités spéciales accordées aux indigents. 8vo. Paris, 1851.

Fœlix. Commentaire sur la loi du 17 avril 1832 relative à la contrainte par corps, précédé de considérations par M. Crivelli. 8vo. Paris, 1832.

Lassime. Traité de la contrainte par corps. 8vo. Paris, 1862.

Coffinières, A. S. G. Traité de la liberté individuelle à l'usage de toutes les classes de citoyens. 2 vol. 8vo. Paris, 1866.

Hardouin, Henri. Essai sur l'abolition de la contrainte par corps. 8vo. Paris, 1874.

Procédure civile.

Dalloz, (Edouard) et **Vergé,** Chs. Code de procédure civile annoté et expliqué d'après la jurisprudence et la doctrine avec renvois au Répertoire alphabétique et au Recueil périodique de MM. Dalloz. 4to. Paris, 1876.

Carré, G. L. J. Les lois de procédure civile, ouvrage dans lequel l'auteur a refondu son analyse raisonnée, son traité et ses questions sur la procédure. 3e édition, où sont examinées les opinions de M. Carré, les décisions rendues de 1821 à 1843, les questions prévues par M.M. Boncenne, Thomine-Desmazures, Dalloz, Boitard, etc., par Chauveau Adolphe. Le 7e vol. est un dictionnaire résumé ou table analytique des matières. 7 vol. 8vo. Paris, 1844–1846.

Carré et **Chauveau-Adolphe.** Lois de la procédure civile et administrative, par G. L. J. Carré, ancien Doyen de la Faculté de Rennes. 4e édition, mise, par un Supplément, au courant de la législation, de la jurisprudence et de la doctrine jusqu'en 1860; par M. Chauveau-Adolphe, Doyen de la Faculté de droit de Toulouse. Second tirage. 9 vol. 8vo. Paris, 1872.

Thomine-Desmazures. Commentaire sur le Code de procédure civile. 2 vol. 4to. Paris, 1832.

Journal des avoués, ou recueil critique de procédure civile, commerciale et administrative, rédigé par une réunion de Jurisconsultes, avec la collaboration de M. Chauveau-Adolphe et de plusieurs magistrats. 1ere Série, 1825 à 1846. 71 vols 8vo. 2e Série, 1847 à 1859. 13 vols 8vo. 3e Série, 1860 et années suivantes. Vol. 1 à 14 et vol. 17. 1 vol. 8vo de Tables jusqu'à 1834.

Chauveau-Adolphe. Dictionnaire général et complet de procédure, ou table du journal des avoués, dans un double ordre chronologique et alphabétique. 8vo. Paris, 1837.

Chauveau-Adolphe et **Glandaz.** Formulaire général et complet, ou traité pratique de procédure civile et commerciale, annoté de toutes les opinions émises dans les Lois de la procédure civile et dans le Journal des Avoués; par M. Chauveau-Adolphe, revu par M. Glandaz. 5e édition, complètement revue et mise au courant de la législation. 2 vol. 8vo. Paris, 1872.

Péchard et **Cardon.** Formulaire général ou modèles d'actes rédigés sur chaque article du code de procédure civile. 5e édition. 2 vol. 8vo. Paris, 1858.

Berriat-Saint-Prix, Jacques. Cours de procédure civile. 7e édition, refondue et mise au courant de la législation, par Félix Berriat-Saint-Prix. 2 vol. 8vo. Paris, 1855.

Delzers, M. C. Cours de procédure civile et criminelle, précédé d'une introduction générale à l'étude du droit. 2 vol. 8vo. Paris, 1843–1845.

Mourlon. Répétitions écrites sur le code de procédure civile, contenant l'exposé des principes généraux, leurs motifs, la solution des questions théoriques; suivi d'un formulaire. 4e édition. 8 vol. 8vo. 1876.

Hautefeuille, M. Traité de procédure civile et criminelle. 4to. Paris, 1812.

Lavielle, M. Etudes sur la procédure civile, nécessité de reviser le code de 1806. 8vo. Paris, 1862.

Renard, Emile. Manuel de procédure civile. 8vo. Paris, 1829.

Rodière, A. Cours de compétence et de procédure en matière civile. 4e édition. 2 vol. 8vo. Paris, 1875.

Chardon, M. Réformes désirables et faciles dans les lois de la procédure civile. 8vo. Paris, 1837.

Seligman. Quelles sont, au point de vue juridique et au point de vue philosophique, les réformes dont notre procédure civile est susceptible. 8vo. Paris, 1855.

Bioche, M. Dictionnaire de procédure civile et commerciale. 3e édition. 6 vol. 8vo. Paris, 1850–52.

——— Nouveau formulaire de procédure civile, commerciale et criminelle. 3e édition. 8vo. Paris, 1854.

Bioche, M. Table vicennale du journal de procédure civile et commerciale, servant de complément à la 3e édition du dictionnaire et du formulaire de procédure. 8vo. Paris, 1856.

Pigeau. La procédure civile des tribunaux de France, démontrée par principes, et mise en action par des formules. 5e édition, augmentée de notes de Crivelli. 2 vol. 4to. Paris, 1837.

Boncenne. Théorie du code de procédure civile, avec une introduction par M. de Boncenne. Vol. 1. (2e édition, 1837); vol. 2 (1831); vol. 3 (1834); vol. 4 (1839). 8vo. Paris.

———— Même ouvrage. Continuation par Bourbeau. Vol. 5 et 6. 8vo. Paris, 1845 et 1847.

Boitard et **Colmet-Daage.** Leçons de procédure civile, contenant le commentaire complet du code de procédure. 11e édition, revue, annotée, complétée et mise en harmonie avec les lois récentes, augmentée de la doctrine et de la jurisprudence des Cours d'appel et de la Cour de cassation, et suivie d'un résumé en forme de table et d'*une table analytique.* 2 vol. 8vo. Paris, 1872.

———————— Même ouvrage. 12e édition. 2 vol. 8vo. Paris, 1876.

Huet, J. B. Traité de la procédure sur saisie immobilière. 8vo. Paris, 1818.

Chauveau-Adolphe. Code de la saisie immobilière et de toutes les ventes judiciaires de biens immeubles, ou commentaire de la loi du 2 juin 1841. 2 vol. 8vo. Paris, 1842.

Roger, F. Traité de la saisie-arrêt. 2e édition. 8vo. Paris, 1860.

Rousset, G. Projet de loi sur le bornage. 8vo. Paris, 1859.

Morin, A. S. Principes du bornage. 8vo. Paris, 1860.

Poncet. Traité des actions. 8vo. Dijon, 1817.

Joccotton, M. A. Des actions civiles, envisagées sous le double rapport de la théorie et de la pratique, comme personnelles, réelles et mixtes. 8vo. Paris, 1847.

———————— Des exceptions de procédure, en matière civile et commerciale. 8vo. Lons-le-Saulnier, 1858.

Bioche, M. Traité des actions possessoires, suivi de formules etc. 8vo. Paris, 1865.

Crémieu, J. Théorie des actions possessoires. 8vo. Paris, 1847.

Belime, W. Traité du droit de possession et des actions possessoires. 8vo. Paris, 1842.

Curasson. Traité des actions possessoires, du bornage et autres droits de voisinage etc. 8vo. Dijon, 1842.

Carou. Traité des actions possessoires. 8vo. Paris, 1841.

Alauzet, Isidore. Histoire de la possession et des actions possessoires en droit français. 8vo. Paris, 1849.

Appleton, Charles. De la possession et des actions possessoires. 8vo. Paris, 1871.

Aulanier, A. Traité des actions possessoires. 8vo. Nantes, 1829.

Miroy. Théorie des actions possessoires. 8vo. Paris, 1852.

Dupont, Paul. Traité théorique et pratique des actions possessoires. 8vo. Paris, 1869.

Esquirou de Parieu, M. Etudes historiques et critiques sur les actions possessoires. 8vo. Paris, 1850.

Leconte et **Cranney.** Traité théorique et pratique des actions possessoires et des actions en bornage, publié par la direction du recueil général des justices de paix, précédé d'une introduction par Hector Leconte, et suivi de formules rédigées par M. Cranney. 2e édition. 8vo. Paris, 1878.

Dejean, Oscar. Traité théorique et pratique de l'action rédhibitoire dans le commerce des animaux domestiques, contenant la législation, la doctrine et la jurisprudence sur la matière, la définition des vices rédhibitoires, l'explication détaillée, les règles de la procédure, un formulaire complet de tous les actes nécessaires, et une table chronologique des jugements et arrêts. 3e édition, revue, augmentée et mise au courant de la jusrisprudence. 12mo. Paris, 1868.

Breton, Ernest. Les éléments constitutifs de la chose jugée. 8vo. Paris, 1863.

Poncet. Traité des jugements. 2 vol. 8vo. Dijon, 1847.

Poisson, S. D. Recherches sur la probabilité des jugements en matière criminelle et en matière civile. 4to. Paris, 1837.

Mangin, (M) et **Sorel,** Alex. Traité de l'action publique et de l'action civile en matière criminelle. 3e édition. 2 vol. 8vo. Paris, 1876.

Delpon. Essai sur l'histoire de l'action publique et du ministère public. 2 vol. 8vo. Paris, 1830.

Debacq, G. De l'action du ministère public en matière civile d'après l'ancienne législation, et la loi moderne. 8vo. Paris, 1867.

Massabiau, M. Manuel du ministère public dans les cours d'appel, les cours d'assises et les tribunaux civils, correctionnels et de police. 4e édition. 3 vol. 8vo. Paris, 1876.

Ortolan, (J. L. E.) et **Ledeau,** L. Le ministère public en France; traité et code de son organisation, de sa compétence et de ses fonctions dans l'ordre politique, judiciaire et administratif. 2 vol. 8vo. Paris, 1831.

Droit criminel, justices de paix, etc.

Cubain, R. Traité de la procédure devant les cours d'assises. 8vo. Paris, 1851.

Tissot, J. Le droit pénal étudié dans ses principes dans les usages et les lois des différents peuples du monde. 2 vol. 8vo. Paris, 1860.

Chauveau-Adolphe, et **Faustin-Helie.** Théorie du code pénal. 6 vol. 8vo. Paris, 1852.

Étude de législation pénale comparée. Code Français de 1810, avec les motifs des discussions au conseil d'Etat et les dispositions correspondantes des Codes de 1791 et l'an IV. Code révisé de 1832, projet belge de 1833, et observations de M. Haus sur ce projet. Nouveau Code des Pays-Bas. Nouveaux Codes d'Allemagne.—Codes de Sardaigne et du royaume des Deux-Siciles. gr. in-8. Paris, 1852. (*Complément de la théorie du Code pénal.*)

Ortolan, J. L. E. Eléments de droit pénal, avec les données de nos statistiques criminelles. 8vo. Paris, 1855.

Rossi, P. Traité de droit pénal. 2e édition, revue et précédée d'une introduction par M. Faustin-Hélie. 2 vol. 8vo. Paris, 1855.

Humbert. Des conséquences des condamnations pénales relativement à la capacité des personnes, en droit romain et en droit français. 8vo. Paris, 1855.

Bouclon, l'abbé A. de. Tableau dramatique de la justice au XIXe siècle, résumé dans la vie judiciaire d'un seul avocat. 3 vol. 8vo. Paris, 1847.

Beccaria. Traité des délits et des peines; en deux parties dont une contient le texte et la traduction française en regard. gr. 8vo. Paris, 1796.

——— Le même ouvrage, traduit de l'Italien par André Morellet. Nouvelle édition avec le commentaire de Voltaire; la réponse de Beccaria aux notes et observations du Moine de Valombreuse (Pacchinei); des observations de Hautefort; les considérations de M. de Roederer sur la peine de mort; les notes de Diderot, de Morellet, de Brissot de Warville, de Rizzi, de Mirabeau, de M. Béranger, de Servan, Franklin etc., précédée d'une notice sur Beccaria. 8vo. Paris, 1822.

Mittermaier. De la peine de mort, d'après les travaux de la science. 8vo. Paris, 1865.

Loiseleur, Jules. Les crimes et les peines dans l'antiquité et les temps modernes. 12mo. Paris, 1863.

Bédarride, I. De la peine de mort—révisions des condamnations criminelles. 8vo. Montpellier, 1865.

Van Bemmelen, P. La peine et la peine de mort. 8vo. LaHaye, 1870.

——————— Projet de loi sur l'abolition de la peine de mort dans le royaume des Pays-Bas. 8vo. Lahaye, 1870. Ces deux ouvrages reliés en 1 volume.

Boisaymé, M. du. De la justice criminelle en Toscane et de la peine de mort. 12mo. Grenoble, 1844.

Braud, Louis. Abolition de la peine de mort. 12mo. Toulouse, 1871. Relié avec l'ouvrage précédent.

Lucas, Ch. De la peine de mort; recueil des débats des assemblées législatives de la France sur la question de la peine de mort. 12mo. Paris, 1831.

Guizot. De la peine de mort en matière politique. 8vo. Paris, 1822.

Lambert, Eugène. Philosophie de la cour d'assises. 8vo. Paris, 1861.

Pinet. Le duel en jurisprudence et en législation. 16mo. Paris, 1829.

Cauchy, Eug. Du duel considéré dans ses origines, et dans l'état actuel des mœurs. 2 vol. 8vo. Paris, 1846.

Chassan, M. Traité des délits et contraventions de la parole, de l'écriture et de la presse. Deuxième édition. 2 vol. 8vo. Paris, 1851.

——————— Lois sur la presse depuis le 24 février 1848, avec des notes et observations. 8vo. Paris, 1851.

Hatin, Eugène. Manuel théorique et pratique de la liberté de la presse: histoire, législation, doctrine et jurisprudence, bibliographie—1500–1868. Guide-memento de l'écrivain et de l'homme politique, des propriétaires, gérants et rédacteurs de journaux, des imprimeurs, des libraires, etc. 2 vol. 8vo. Paris, 1868.

Petit. Essai sur la condition légale des journaux. 8vo. Paris, 1868.

Vingtain, Léon. De la liberté de la presse. 12mo. Paris, 1860.

Petit. Etude sur les injures et la diffamation en droit romain. 8vo. Paris, 1868.

Grellet-Dumazeau, Th. Traité de la diffamation, de l'injure et de l'outrage. 2 vol. 8vo. Paris, 1847.

Bertin. De la diffamation envers les morts. 8vo. Paris, 1867.

Rolland de Villargues. Les codes criminels interprétés par la jurisprudence et la doctrine, suivis du formulaire de la chambre des mises en accusation et de la cour d'assises, du code des lois de la presse, et des lois sur la police de la médecine et de la pharmacie, interprétées par la jurisprudence et la doctrine; et code de l'organisation judiciaire annoté de toutes les décisions et instructions ministérielles, avis du Conseil d'Etat, arrêts de la Cour de cassation, suivi des tarifs des frais en matière civile et criminelle, également annotés. 4e édition, revue, mise ou courant de la législation et considérablement augmentée. 2 volumes grand in-8. Paris, 1875.

Faustin-Hélie. Traité de l'instruction criminelle, ou théorie du code d'instruction criminelle. 2e édition. 8 vol. 8vo. Paris, 1866-68.

Berriat-Saint-Prix, Ch. Traité de la procédure des tribunaux criminels suite de l'instruction criminelle préjudiciaire. 3 vol. 8vo. Paris, 1851-1857.

———————— Le jury en matière criminelle. Manuel des jurés. 3e édition. 12mo. Paris, 1858.

Barbier, J. C. Lois du jury—compétence et organisation. 8vo. Paris, 1873.

Lagrèze, G. Bascle de. Droit criminel à l'usage des jurés. Science morale, code et vocabulaire du jury. Deuxième édition. 8vo. Paris, 1854.

Comte, Ch. Des pouvoirs et des obligations des jurys, par Sir Charles Philips, traduit de l'anglais et précédé de considérations sur le pouvoir judiciaire et l'institution du jury en France, en Angleterre et aux Etats-Unis. 2e édition. 8vo. Paris, 1828.

Laschamps, F. de Bigorie de. Du jury en matière criminelle. 12vo. Paris, 1863.

Aignan. Histoire du jury. 8vo. Paris, 1822.

Lacuisine, M. de. De l'esprit public dans l'institution du jury. 8vo. Paris, 1845.

Collard. Du système des circonstances atténuantes. 8vo. Paris, 1870.

Bonneville, M. De l'amélioration de la loi criminelle en vue d'une justice plus prompte, plus efficace, plus généreuse et plus moralisante. 8vo. Paris, 1855.

———————— Même ouvrage. Nouvelle édition. 2 vol. 8vo. Paris, 1864.

Morin, A. Répertoire général et raisonné du droit criminel. 2 vol. gr 8vo. Paris, 1850-1851.

Cassassoles, Ferd. Guide théorique et pratique du Juge d'instruction, avec formules. 4e édit. 8vo. Paris, 1869.

Brun de Villeret, E. Traité théorique et pratique de la prescription en matière criminelle. 8vo. Paris, 1863.

Krug-Basse. De l'office du juge en matière civile, manuel théorique et pratique à l'usage des Magistrats composant les juridictions civiles. 1 vol. in-8. 1862.

Allain, J. E. Manuel encyclopédique, théorique et pratique des juges de paix, de leurs suppléants et greffiers, avec les formules de tous les actes extra-judiciaires et judiciaires, placées à la suite de chaque titre. 4e édition, entièrement refondue par M. Carré, auteur du *Code annoté des Juges de paix.* 3 vol. in-8. Paris, 1875.

Gislain. Code des justices de paix divisé en cinq parties.—Statut organique.—Juridiction civile.—Droit pénal.—Frais de justice civile et pénale.—Miscellanées.—Questions de droit, etc. in-8. Paris, 1876.

Foucher, Victor. Commentaire des lois des 25 mai et 11 avril 1838 relatives aux justices de paix. 8vo. Paris, 1839.

Carré, N. A. Compétence judiciaire des juges de paix en matière civile. 8vo. Paris, 1875.

Bioche, M. Dictionnaire des juges de paix et de police. 3 vol. 8vo. Paris, 1866-7.

Jay, J. L. Dictionnaire général des justices de paix en matière civile, administrative, de simple police et d'instruction criminelle. 2 vol. 8vo. Paris, 1835.

Henrion de Pansey. Œuvres judiciaires, contenant: les fonctions et la compétence des juges de paix; la nature du pouvoir municipal, les fonctions qui lui sont propres, et la police intérieure des communes, etc.; annotées par une société de jurisconsultes et de magistrats. 8vo. Paris.

Truy, P. Nouveau manuel complet de police. 12mo. Paris, 1855. (*Roret.*)

Beaudoin, Ph. Code spécial de la justice de paix. 8vo. Paris, 1841.

Levasseur, M. Nouveau manuel des justices de paix, comprenant des formules d'actes et un recueil chronologique des lois concernant les mêmes justices, jusqu'à la fin de 1838; édition refondue par M. Biret. 12mo. Paris, 1839. (*Roret.*)

Gillet et **Demoly.** Analyse des circulaires, instructions et décisions émanées du Ministère de la justice (12 janvier 1791—23 juillet 1875) avec les tables alphabétique et analytique; par M. Gillet, Conseiller à la Cour de Nancy, avec le concours de M. Demoly, Conseiller honoraire à la Cour d'appel de Dijon. 3e édition, complètement refondue et considérablement augmentée, par M. Demoly. 2 vol. in-8. Paris, 1876.

Fons, Victor. Les tarifs en matière civile annotés, mis en rapport avec la doctrine et la jurisprudence la plus récente, etc. 2e édition. in-8. Paris.

Dufresne, A. Traité théorique et pratique sur le tarif des droits et indemnités alloués aux greffiers en chef des Cours d'appel et des Tribunaux de première instance, en matière criminelle et correctionnelle. in-8. Paris, 1858.

Durand, Eugène. Des offices considérés au point de vue des transactions privées et des intérêts de l'Etat. in-8. Paris, 1863.

Médecine légale.

Pellault, H. Code des Pharmaciens, contenant le texte de toutes les lois qui intéressent la profession pharmaceutique. 12mo. Paris, 1858.

Amette, Amédée. Code médical, recueil des lois, décrets et règlements sur l'étude, l'enseignement et l'exercice de la médecine civile et militaire en France. 3e édition. 12mo. Paris, 1861.

Casper, J. L. Traité pratique de médecine légale rédigé d'après des observations personnelles. 2 vol. 8vo. Paris, 1862.

Mahon, P. A. O. Médecine légale et police médicale. 3 vol. 8vo. Paris, 1811.

Trebuchet, Adolphe. Jurisprudence de la médecine, de la chirurgie et de la pharmacie en France. 8vo. Paris, 1834.

Poilroux, Jacques. Traité de médecine légale criminelle. 8vo. Paris, 1834.

Belloc, J. J. Cours de médecine légale théorique et pratique; suivi des lois d'exemption du service militaire pour cause d'infirmités, etc. 3e édition. 8vo. Paris, 1819.

Orfila. Leçons de médecine légale. 2e édition. 3 vol. 8vo. Paris, 1828.

——— Même ouvrage. Quatrième édition. 4 vol. 8vo., avec atlas de 26 planches. Paris, 1848.

Devergie, Alph. Médecine légale théorique et pratique. 3 vol. 8vo. Paris, 1852.

Capuron, J. Médecine légale relative à l'art des accouchements. 8vo. Paris, 1821.

Briant, (G.), et **Chaudé,** Ernest. Manuel complet de médecine légale. 8vo. Paris, 1852.

Hoffbauer, J. C. Médecine légale relative aux aliénés et aux sourds-muets. 8vo. Paris, 1827.

Marc, le docteur. Examen médico-légal des causes de la mort du prince de Condé. 8vo. Paris, 1831.

Tardieu. Etude médico-légale sur les attentats aux mœurs. 5 édition. in-18. Paris, 1867.

——— Etude médico-légale sur l'avortement. in-8. Paris, 1868.

——— Etude médico-légale sur la pendaison, la strangulation et la suffocation. (avec planches). 8vo. Paris, 1870.

——— Etude médico-légale et clinique sur l'empoisonnement. 8vo. Paris, 1867.

Duchesne, A. E. Observations médico-légales sur la strangulation, ou recueil d'observations nouvelles de suspension incomplète. 8vo. Paris, 1845.

Fodéré, F. E. Traité de médecine légale et d'hygiène publique. 6 vol. 8vo. Paris, 1813-15.

——— Essai médico-légal sur les diverses espèces de folie vraie. 8vo. Strasbourg, 1832.

Chatagnier, M. De l'infanticide dans ses rapports avec la loi, la morale, la médecine légale et les mesures administratives. 8vo. Paris, 1855.

Gosse, H. J. Des taches au point de vue médico-légal. 8vo. Paris, 1863.

Brillaud-Laujardière, C. C. De l'ivresse, considéré dans ses conséquences médico-légales. 8vo. Paris, 1866.

———— De l'avortement provoqué, considéré au point de vue médical, théologique et médico-légal. 8vo. Paris, 1862.

———— De l'infanticide : Etude médico-légale. 8vo. Paris, 1865.

Bertrand, Ernest. Loi sur les aliénés. Procès verbaux de la commission chargée d'étudier les modifications à introduire dans la loi du 30 juin 1838. Etude sur les diverses législations relatives aux aliénés. 8vo. Paris, 1872.

Pinel, Ph. Traité médico-philosophique de l'aliénation mentale. 8vo. Paris, 1809.

Esquirol, E. Des maladies mentales considérées sous les rapports médical, hygiénique et médico-légal, ouvrage accompagné de 27 planches. 2 vol. 8vo. Paris, 1838.

Mandon, Dr. J. A. Histoire critique de la folie instantanée, temporaire, instinctive, ou étude philosophique, physiologique, médicale et légale des rapports de la volonté avec l'intelligence pour apprécier la responsabilité des fous instinctifs, des suicides et des criminels. 8vo. Paris, 1862.

Marc, C. C. H. De la folie considérée dans ses rapports avec les questions médico-judiciaires. 2 vol. 8vo. Paris, 1840.

Régnault. Elias. Degré de compétence des médecins dans les questions judiciaires relatives aux aliénations mentales, et des théories physiologiques sur la monomanie homicide ; suivi de nouvelles réflexions sur le suicide, la liberté morale, etc. 8vo. Paris, 1830.

Despine, Prosper. Psychologie naturelle, étude sur les facultés intellectuelles et morales dans leur état normal et dans leurs manifestations anomales chez les aliénés et chez les criminels. 3 vol. 8vo. Paris, 1868.

Tissot, J. La folie considérée surtout dans ses rapports avec la psychologie normale, sa nature, ses formes, son siége essentiel, ses effets moraux et juridiques. 8vo. Paris, 1877.

Sacase, M. De la folie considérée dans ses rapports avec la capacité civile. 8vo. Paris, 1851.

Lemoine, Albert. L'aliéné devant la philosophie, la morale et la société. 8vo. Paris, 1862.

Calmeil, L. F. De la folie considérée sous le point de vue pathologique, philosophique, historique et judiciaire depuis la renaissance des sciences en Europe jusqu'au XIXe siècle. 2 vol. 8vo. Paris, 1845.

Pinel, le Dr. Cir. De la monomanie, considérée sous le rapport psychologique, médical et légal. 8vo. Paris, 1856.

Flandin, Ch. Traité des poisons ou toxicologie appliquée à la médecine légale, à la physiologie et à la thérapeutique. 3 vol. 8vo. Paris, 1846.

Droit commercial, sociétés, etc.

Casaregis. Discursus legales de commercio. 4 vol. reliés en 3. Folio. Venetiis, 1740.

Savary. Le parfait négociant, ou instructions générales pour ce qui regarde le commerce des marchandises de France et des pays étrangers. 2 vol. 4to. Paris, An VIII.

Gouget et **Merger.** Dictionnaire de droit commercial, contenant la législation, la jurisprudence, etc.; seconde édition, mise en harmonie avec la législation nouvelle jusqu'au 30 mars 1852. 4 vol. 8vo. Paris, 1852.

Devilleneuve, (L. M.,) et **Massé,** G. Dictionnaire du contentieux commercial, ou résumé de législation en matière de commerce. 8vo. Paris, 1840.

Girod et **Clariond.** Journal de jurisprudence commerciale, décisions notables rendues par le tribunal de commerce de Marseille et la Cour impériale d'Aix, fondé par M.M. Girod et Clariond et continué par M.M. Segond, Aicard, Clariond et Delabre. 53 vol. 8vo. Paris, 1820–1872. Table des volumes de 1820 à 1860. 2 vol. 8vo. Paris, 1864.

Delamarre et **Le Poitvin.** Traité théorique et pratique de droit commercial. Nouvelle édition comprenant, dans un ordre nouveau, l'ouvrage publié sous le titre: Du Contrat de commission et des obligations conventionnelles en matière de commerce. 6 vol. 8vo. Paris, 1861.

Delvincourt, M. Institutes du droit commercial français avec des notes explicatives du texte. 2 vol. 8vo. Paris, 1834.

Massé, M. G. Le droit commercial dans ses rapports avec le droit des gens et le droit civil. 6 vol. 8vo. Paris, 1844–47.

Pardessus, M. Elémens de jurisprudence commerciale. 8vo. Paris, 1811.

———————— Cours de droit commercial. 6 vol. 8vo. Paris, 1841–42.

Vincens, Emile. Exposition raisonnée de la législation commerciale et examen critique du code de commerce. 3 vol. 8vo. Paris, 1821.

Jurisprudence commerciale, ou recueil des jugements et arrêts en matière de commerce de terre et de mer. 10 vol. 8vo. Paris, 1813.

Dageville, G. F. Code de commerce expliqué par la jurisprudence. 4 vol. 8vo. Paris, 1828.

Rouen et **Vincent.** Corps des lois commerciales. 2 vol. 8vo. Paris, 1829.

Boistel, A. Précis du cours de droit commercial. 8vo. Paris, 1876.

Bravard-Veyrières, M. Traité de droit commercial, publié, annoté et complété, par Ch. Demangeat. Vol. 1, 2, 3, 5, 6. 8vo. Paris, 1862–65.

Colfavru, J. C. Le droit commercial comparé de la France et de l'Angleterre, suivant l'ordre du Code de commerce français; ouvrage théorique et pratique nécessaire à l'application du nouveau traité de commerce du 23 janvier 1860. 8vo. Paris, 1863.

Oudin, Léonel. Le code de commerce mis en concordance, article par article, avec les principales législations étrangères. 12mo. Paris, 1875.

Bécane. Questions de droit commercial, suivies de solutions. 8vo. Paris, 1853.

Locré. Esprit du code de commerce. 4 vol. 8vo. Paris, 1829.

Bedarride, J. Droit commercial; commentaire du code de commerce. 28 vol. 8vo. Paris.

Livre I, titres I et II: Des commerçants et des livres de commerce. 8vo. 1872.

Livre I, titre III: Des sociétés. 2e édition. 3 vol. 8vo.

Commentaire des lois des 17–23 juillet 1856 sur l'arbitrage forcé et les sociétés en commandite par actions (tirage à part du tome IIe du précédent ouvrage.) 8vo. 1857.

Livre I, titre V: Des bourses de commerce, agents de change et courtiers. 8vo. 1862.

Livre I, titre VI: Des commissionnaires, avec appendice sur les modifications qui y ont été introduites. 8vo. 1863.

Livre I, titre VII: Des achats et ventes. 8vo. 1862.

Livre I, titre VIII: De la lettre de change, des billets à ordre et de la prescription. 2 vol. 8vo. 1861.

Livre II: Du commerce maritime. 5 vol. 8vo. 1876.

Traité du dol et de la fraude en matière civile et commerciale. 3 vol. 8vo. 1851.

Livre III: Des faillites ou banqueroutes, ou commentaires de la loi du 28 mai 1838. 4e édition, revue et mise au courant de la doctrine et de la législation. 3 vol. 8vo. 1870.

Livre IV: De la juridiction commerciale. 8vo. 1864.

Droit commercial. Commentaire des lois sur les brevets d'invention, sur les noms des fabricants et des lieux de fabrication, sur les marques de fabrique et de commerce, suivi d'un appendice contenant les actes et documents officiels et législatifs. 3 vol. 8vo. 1869.

Commentaires de la loi du 23 juillet 1867 sur les sociétés en commandite par actions, anonymes et coopératives. 2 vol. 8vo. 1856.

Commentaire de la loi du 14 juin 1865 sur les chèques. 8vo. 1874.

Alauzet, Isidore. Commentaire théorique et pratique du code de commerce et de la législation commerciale. 2e édition, revue et augmentée. 6 tomes en 7 vol. 8vo. Paris, 1871.

Hoeschter, Sacré et L. **Oudin.** Manuel de droit commercial français et étranger, contenant la législation des pays suivants: France, Belgique, Italie, Espagne, Portugal, Allemagne, Alsace-Lorraine, Autriche-Hongrie, Pays-Bas, Cantons Suisses, Russie, Pologne, Suède, Danemark, Norvége, Angleterre, Etats-Unis, Brésil, Pérou, Chili, Confédération Argentine, Amérique centrale, Mexique, Pays Musulmans, etc., à l'usage des jurisconsultes et des commerçants. Nouvelle édition, entièrement refondue, mise au courant de la législation la plus récente et augmentée des faillites en droit français et étranger. 8vo. Paris, 1874.

——— Nouvelle édition. 2 vol. 8vo. Paris, 1876.

Teulet et **Chamberlin.** Journal des tribunaux de commerce, contenant toutes les décisions importantes rendues en matière commerciale par le tribunal de commerce de la Seine, la cour d'appel de Paris, la cour de cassation et les autres cours et tribunaux, présentant l'exposé complet de la jurisprudence et de la doctrine des auteurs en matière de commerce; recueil paraissant tous les mois en un cahier de 48 pages d'impression, avec une couverture contenant la table sommaire de chaque numéro. 25 vol. 8vo. Paris, 1852–1876.

——— Répertoire alphabétique de jurisprudence commerciale, contenant l'indication analytique de toutes les décisions importantes rendues en matière commerciale par la cour de cassation, les cours d'appel, les tribunaux de commerce et les tribunaux civils, et servant de table générale au *Journal des tribunaux de commerce*, 1852 à 1872, à l'usage des magistrats, commerçants, banquiers, avocats, agréés, et de toutes les personnes attachées à la juridiction consulaire. 1 vol. gr. 8vo. Paris, 1873.

Mollot. Bourses de commerce, agents de change et courtiers. 3e édition. 2 vol. 8vo. Paris, 1853.

Orillard. De la compétence et de la procédure des tribunaux de commerce: traité de la juridiction commerciale, etc. Nouvelle édition, augmentée d'un supplément. 1 vol 8vo. Paris, 1855.

Toussaint, V. Code manuel des armateurs et des capitaines de la marine marchande, ou résumé de leurs droits et de leurs devoirs à terre et en cours de voyage. 8vo. Paris, 1861.

Dufour, Edm. Droit maritime; Commentaire des titres 1 et 11, livre 11, du code de commerce. 2 vol. 8vo. Paris, 1859.

Fresquet, R. de. Précis de cours de droit commercial maritime. 8vo. Paris, 1874.

Boulay-Paty. Cours de droit commercial maritime. 4 vol. 8vo. Paris, 1834.

Beaussant, A. Code maritime, ou lois de la marine marchande. 2 vol. 8vo. Paris, 1840.

Voir ci-devant droit international et droit public maritime.

Sibille, M. Jurisprudence et doctrine en matière d'abordage, ou commentaire pratique des articles 407, 435 et 436 du code de commerce. 8vo. Nantes, 1853.

Filleau. Traité de l'engagement des équipages des bâtiments de commerce. 8vo. Paris, 1862.

Frignet, Ernest. Histoire de l'association commerciale, depuis l'antiquité jusqu'au temps actuel. 8vo. Paris, 1868.

Malepeyre et Jourdain. Traité des sociétés commerciales, avec un précis de l'arbitrage forcé. 8vo. Paris, 1833.

Delangle, M. Des sociétés commerciales. 2 vol. 8vo. Paris, 1843.

Rivière, H. F. Du commis-voyageur et de son préposant : traité suivi d'un Appendice sur les représentants de commerce. 8vo. Paris, 1863.

———— Commentaire de la loi du 24 juillet 1867, sur les sociétés. 8vo. Paris, 1868.

Persil, Eug. Des sociétés commerciales, ou commentaire sur les sociétés en général, les diverses espèces de sociétés, etc. 8vo. Paris, 1833.

Vincens, Emile. Des sociétés par actions ; des banques en France. 8vo. Paris, 1837.

Lyon-Caen, Ch. De la condition légale des sociétés étrangères en France. 8vo. Paris, 1870.

Dolez, Jules. Etude sur la société en commandite, par intérêt et par actions. 8vo. Paris, 1876.

Romiguière, M. Commentaire de la loi sur les sociétés en commandite par actions et de la loi sur l'arbitrage forcé. 8vo. Paris, 1856.

Paignon, Eug. Commentaire de la loi sur les sociétés en commandite par actions. 8vo. Paris, 1856.

Pardessus, M. Traité du contrat et des lettres de change, des billets à ordre et autres effets de commerce. 2 vol. 8vo. Paris, 1809.

Nouguier, L. Des lettres de change et des effets de commerce en général. 2 vol. 8vo. Paris, 1844.

Persil, Eug. De la lettre de change et du billet à ordre. 8vo. Paris, 1837.

Borchardt, Dr. S. Lois françaises et étrangères sur la lettre de change, publiées dans le texte original. 8vo. Berlin, 1871.

Le Mercier, Edmond. Etude sur les chèques. 8vo. Paris, 1874.

Mir. De la cession des créances. 8vo. Paris, 1868.

Noblet, J. F. P. Du compte courant. 8vo. Paris, 1848.

Feitu, Emile. Traité du compte courant. 8vo. Paris, 1873.

Buchère, A. Traité théorique et pratique des valeurs mobilières et effets publics, rentes sur l'état, actions et obligations des sociétés financières et industrielles, titres nominatifs et au porteur, et de la législation qui les régit, d'après les dernières solutions de la jurisprudence et la loi du 24 juillet 1867. 1 vol. 8vo. Paris, 1869.

Esnault, J. Traité des faillites et banqueroutes. 3 vol. 8vo. Paris, 1843-44.

Boulay-Paty. Traité des faillites et banqueroutes, suivi de quelques observations sur la déconfiture. Nouvelle édition, 2 vol. 4to. Paris, 1849.

Carle. La faillite dans le droit international privé, ou du conflit des lois des différentes nations en matières de faillite. Traduit et annoté par Ernest Dubois. 8vo. Paris, 1875.

Renouard, A. C. Traité des faillites et banqueroutes. 2 vol. 8vo. Paris, 1857.

Bravard-Veyrières. Traité des faillites et des banqueroutes. 8vo. Paris, 1864.

Saint-Chéreau. De l'étendue des créances privilégiées du propriétaire, locateur d'immeubles dans les cas de faillite et de déconfiture. 8vo. Paris, 1868.

Le Touzé, Ch. Traité pratique et théorique du change, des arbitrages et des matières d'or et d'argent, contenant les changes, monnaies et usages commerciaux de toutes les places de commerce du monde, des exercices pratiques raisonnés sur les arbitrages et les matières, ainsi que tout ce qui concerne l'arithmétique et la comptabilité des changes. 2e édit. 8vo. Paris, 1868.

Assurances.

Grun et **Joliat.** Traité des assurances terrestres et de l'assurance sur la vie des hommes. 8vo. Paris, 1828.

Quenault, M. Traité des assurances terrestres, suivi de deux traités, traduits de l'anglais. 8vo. Paris, 1828.

Répertoire général du journal des assurances. Table analytique des matières, (1849–1872), par Badon Pascal. 8vo. Paris, 1874.

Boudousquié. Traité de l'assurance contre l'incendie. 8vo. Paris, 1829.

Sautayra, C. De l'assurance contre l'incendie, précédée d'une introduction sur les assurances en général. 12mo. Paris, 1841.

Jay, Aimé. Etude sur l'organisation et le fonctionnement des compagnies d'assurances contre l'incendie dans les Etats-Unis de l'Amérique du Nord. 8vo Paris, 1876.

Alauzet, Isidore. Traité général des assurances. 2 vol. 8vo. Paris, 1844.

Pouget, L. Dictionnaire des assurances terrestres ; principes—doctrines—jurisprudence. 2 vol. 8vo. Paris, 1855.

Vibert, Georges. Le contrat d'assurance sur la vie —exposé des questions controversées. 8vo. Paris, 1877.

Blin, Lucien. De l'assurance sur la vie, et spécialement de la donation contenue dans l'assurance au profit d'un tiers en droit français. 8vo. Paris, 1876.

Rome, Jules. Du contrat d'assurance sur la vie, en présence de la loi civile, de la loi commerciale, et des lois sur l'enregistrement. 8vo. Paris, 1868.

Pouget, Louis. Le père de famille et de l'effet de l'assurance sur la vie dans les successions. 8vo. Paris, 1867.

Merger. Traité des assurances sur la vie. 8vo. Paris, 1858.

Montluc, L. A. de. Assurances sur la vie. 8vo. Paris, 1870.

Giraudeau et **Courtois.** Traité des assurances maritimes. 8vo. Paris, 1837.

Benecke, W. Traité des principes d'indemnités en matière d'assurances maritimes. Traduit par Dubernad. 2 vol. 8vo. Paris, 1825.

Cauvet, J. V. Traité sur les assurances maritimes, comprenant la matière des assurances, du contrat à la grosse et des avaries. 2 vol. 8vo. Paris, 1862.

Emérigon. Traité des assurances et des contrats à la grosse; suivi d'un vocabulaire des termes de marine, et des noms de chaque partie d'un navire, par P. S. Boulay-Paty. 2 vol. 4to. Rennes, 1827.

Lafond de **Lurcy,** Gabriel. Guide général des assurances maritimes et fluviales. 8vo. Paris.

Vaucher, J. Des polices d'assurances maritimes. 4to. Paris, 1830.

Delaborde, Jules. Traité des avaries particulières sur les marchandises dans leurs rapports avec le contrat maritime. 8vo. Paris, 1838.

Frignet. Traité des avaries communes et particulières, suivant les diverses législations maritimes. 2 vol. 8vo. Paris, 1859.

Lebeau, S. Code des bris, naufrages, etc. Nouvelle édition. 8vo. Paris, 1844.

Morel, Auguste. Manuel de l'assuré, ou Vade-mecum du commerce maritime, et plus spécialement des clients du bureau central et continental des assurances maritimes de Paris. 8vo. Paris, 1848.

Code forestier, code rural, etc.

Jacquot, Chs. Les codes de la législation forestière. 12mo. Paris, 1866.

Chauveau, A. Code forestier, expliqué par les motifs de la discussion. 16mo. Paris, 1827.

Biret, M. Vocabulaire du code forestier. 8vo. Paris, 1828.

Brousse, M. Code forestier. 8vo. Paris, 1828.

Gagneroux, M. L. Code forestier, conféré avec la législation et la jurisprudence relatives aux forêts. 2 vol. 8vo. Paris, 1827.

Rogron. Codes forestier, de la pêche fluviale et de la chasse, expliqués par leurs motifs, par des exemples et par la jurisprudence. 12mo. Paris, 1850.

Cappeau, M. Traité de la législation rurale et forestière. 3 vol. 8vo. Marseille, 1824-1825.

Deville, Chs. Répertoire de législation et de jurisprudence forestières, recueil périodique et critique. 8vo. Tomes 1 à 4. Paris, 1862-1869.

Rousset, Antonin. Dictionnaire général des forêts : recueil complet, contenant le resumé et l'analyse des lois, règlements, ordonnances, arrêts, décrets, décisions, arrêtés, circulaires, etc., en vigueur, concernant les forêts appartenant à l'Etat, aux communes, aux établissements publics et aux particuliers. 2e tirage. 8vo. Paris, 1875.

Ardant, M. Projet de Code rural et de Code forestier. 8vo. Paris, 1819.

Biret, M. Code rural ou analyse raisonnée des lois, décrets, ordonnances, règlements, avis du conseil d'état, et arrêts anciens et modernes rendus en matière de police rurale. 12mo. Paris, 1824.

Fournel. Les lois rurales de la France. 2 vol. 12mo. Paris, 1846.

Deverneilh. Observations des commissions consultatives sur le projet de Code rural, recueillies, mises en ordre et analysées, avec un plan de révision du même projet. 4 vol. 4to. Paris, 1810-1814.

Boyard, M. Manuel complet des gardes champêtres. 12mo. Paris, 1847. *Roret.*

Feraud-Giraud, L. J. D. Police des bois, défrichements et reboisements. 8vo. Paris, 1861.

Meaume, M. E. Des droits d'usage dans les forêts, de l'administration des biens communaux et de l'affouage. 2 vol. 8vo. Paris, 1851.

Annales forestières, recueil mensuel consacré à l'étude de toutes les questions qui se rattachent à la culture et à l'aménagement des forêts, avec un Bulletin de jurisprudence. 8vo. Paris, 1842-1862. Annales 22 vol. Bulletin 8 vol. Voir aussi la Revue des Eaux et Forêts, depuis 1862.

Valserres, Jacques de. Manuel de droit rural et d'économie agricole. 8vo. Paris, 1846.

Collection, chronologique et raisonnée des arrêts de la Cour de Cassation en matières d'Eaux et Forêts. 1800 à 1808. 8vo. Paris, 1811.

Baudrillart. Recueil chronologique des règlements forestiers depuis 1219 jusqu'en 1829, continué depuis 1830 jusques et compris 1847, par Herbin de Halle et Chevalier. 7 vol. 4 to. Paris.

———— Dictionnaire général et raisonné des Eaux et Forêts. 2 vol. 4to. Paris, 1827.

Puton, A. Manuel de législation forestière. 12mo. Paris, 1876.

Cival. H. Loi sur la police de la chasse annotée. 8vo. Paris, 1852.

Notaires et notariat, etc.

Guigue. Origine de la signature. 8vo. Paris, 1863.

Fremy-Ligneville. Dictionnaire général des Actes sous seing privé et Conventions verbales en matière civile, commerciale et administrative. 2 vol. 8vo. Paris, 1850.

Ce Dictionnaire contient sous chaque mot les règles de droit et de la jurisprudence concernant les actes et écrits sous seing privé, leur nature, leur forme, leur validité, leur nullité, leurs effets et leur mise à exécution, l'indication du papier timbré à employer, le coût de l'enregistrement de tous les actes et des formules d'actes les plus complètes. On y traite aussi des conventions purement verbales de leur nature, de leur valeur, de leurs effets et de leurs moyens de preuve.

Malpeyre, L. Traité pratique des actes privés. 3e édition. 12mo. Paris, 1874.

Braas, Ad. Théorie légale des actes sous seing privé. 8vo. Bruxelles, 1870.

Dictionnaire du Notariat, par une Société de jurisconsultes et de notaires. 4e édition. 13 vol. 8vo. Paris, 1856–60.

———— Table d'annotations contenant l'analyse sommaire des articles insérés dans le *Journal des Notaires et des Avocats* depuis la publication de la 4e édition du Dictionnaire jusqu'à ce jour. 8vo. Paris, 1863.

Eloy, H. De la responsabilité des Notaires et de la discipline notariale, d'après les lois, la doctrine, la jurisprudence et les circulaires ministérielles. 2e. tirage, au courant de la jurisprudence, avec un Supplément contenant les circulaires et instructions ministérielles récentes sur le notariat, au Répertoire méthodique et alphabétique des matières, une Table des arrêts et jugements cités dans l'ouvrage, une Table des circulaires ministérielles. 2 vol. 8vo. Paris, 1873.

Pagès. De la responsabilité des Notaires. 8vo. Paris 1843.

Gaillard, Nicias. Traité des copies de pièces ou du décret du 29 août 1813. 8vo. Paris, 1839.

Langloix, F. Traité des droits, priviléges et fonctions des Notaires. 4to. Paris, 1738.

Journal des Notaires et des Avocats, par une Société de jurisconsultes et de Notaires. De 1808 à 1876. 109 vol. 8vo. Paris.

——— Tables générales de la Collection, de 1808 à 1834. 8vo. Paris, 1834.

Formulaire annoté des actes des Notaires précédé de la loi du 25 Ventose, an 11 et de l'ordonnance du 4 janvier 1843 soigneusement annotées, etc. Par les Notaires et jurisconsultes rédacteurs du Journal des Notaires et des Avocats. 2 vol. 8vo. Paris, 1846.

Rolland de Villargues. Répertoire de la jurisprudence du notariat. 2e édit. 9 vol. 8vo. Paris, 1840-1845.

Revue du notariat et de l'enregistrement, fondée par M. Paultré, et rédigée par une société de jurisconsultes. 1861 à 1877. 18 vol. 8vo. Paris.

Observations pratiques publiées par la Revue du Notariat. 2 vol. 8vo. Paris, 1869.

Berthelot-Sosthène. Esprit, législation et jurisprudence du Notariat. 8vo. Paris, 1854.

Péchard et Cardon. Formulaire général, ou modèles d'actes rédigés sur chaque article du code de procédure civile, comparé au tarif. 5e édit. 2 vol. 8vo. Paris, 1858.

Massé. Parfait Notaire. 3 vol. 4to. Paris, 1828.

Sellier. Manuel des notaires contenant un nouveau dictionnaire des formules de tous les actes des notaires et autres officiers ministériels. 4 tomes en 3 vol. 4to. Paris, 1855.

Drion, Ch. Du notaire en second. 8vo. Paris, 1836.

Biret, M. Manuel formulaire de tous les actes sous signatures privées; édition augmentée par C. Vasserot. 12mo. Paris, 1847.

Clerc, Ed. Traité général du notariat et de l'enregistrement, divisé en trois parties: notariat, enregistrement, droit civil, appliqué à tous les actes des notaires.

1ère partie. Notariat. 2 vol. 8vo. Paris, 1861.
2e " Enregistrement. Vol. 1 et 2. 8vo. Paris, 1863.

Demante. Principes de l'enregistrement, en forme de commentaire de la loi du 22 frimaire, an 7. 2e édit. 2 vol. 8vo. Paris.

——— Explication de la loi du 23 août 1871. 8vo. Paris, 1872.

——— Explication de la loi du 28 février 1872. 8vo. Paris, 1873.

Biret, M. Nouveau manuel des législations et jurisprudence sur l'enregistrement et le timbre. 12mo. Paris, 1837. *Roret.*

Barrué, V. Législation et dictionnaire des patentes, contenant un résumé complet des instructions, circulaires et décisions en vigueur, etc. 2 vol. 8vo. Aurillac, 1863.

Revues légales.

Thémis, ou bibliothèque du jurisconsulte, par une société de jurisconsultes (Blondeau, Ducaurroy et Jourdan). 1820 à 1831. 10 vol. 8vo., avec deux tables placées l'une par ordre des matières, et l'autre par ordre alphabétique des noms des personnes. En tout 11 vol. 8vo. Paris.

Revue critique de Législation et de Jurisprudence par MM. Demolombe, V. Marcadé, Paul Pont, Wolowski, anciens directeurs de la *Revue critique* et de la *Revue de législation;* Faustin Hélie, Nicias Gaillard, Laferrière, Coin-Delisle; avec le concours et la collaboration de MM. de Royer, Troplong, Delangle, Rouland, Ch. Giraud, Ortolan, de Valroger, et d'autres jurisconsultes français et étrangers. 2 vol. 8vo. par année. 1851 à 1877.

Fondée en 1851, sous le titre de: Revue critique de la jurisprudence en matière civile, administrative, commerciale et criminelle, etc., etc., elle a fusionné, en avril 1833, avec la Revue de législation, dirigée alors par M. Wolowski. En réunissant les principaux collaborateurs dans une seule direction, la *Revue critique* a modifié son titre tel qu'il se trouve ci-dessus.

Revue de législation ancienne et moderne, française et étrangère, publiée sous la direction de MM. Edouard Laboulaye, Eug. de Rozière, et Rodolphe Dareste, 1870–1876. 6 vol. 8vo. Paris.

Revue de législation et de jurisprudence, publiée sous la direction de M. L. Wolowski, avocat à la Cour impériale de Paris, professeur de législation industrielle au conservatoire des arts et métiers; et de MM. Troplong, premier président de la cour de cassation, membre de l'Institut, pour la législation civile; Charles Giraud, membre de l'Institut, pour les législations anciennes; Faustin-Hélie, conseiller à la cour de cassation; Ortolan, professeur de législation pénale comparée à la Faculté de droit de Paris. (Octobre 1834 à 1877. Collection complète, 87 vol. 8vo., y compris la table. Paris.

A partir de 1853, cette Revue a été refondue dans la collection publiée par MM. Demolombe, Marcadé, Paul Pont, Coin Delisle, etc.; sous le titre de *Revue critique.* (V. ci-dessus.)

Revue étrangère et française de législation, de jurisprudence et d'économie politique, par une réunion de jurisconsultes et de publicistes. Publiée, pour la partie étrangère, par M. Fœlix; pour la partie française, par MM. J. B. Duvergier, Valette, Laferrière et Bonnier. 1833 à 1843, inclus 1re et 2e séries, 17 vol. 8vo. Paris.

A partir de 1844, cette Revue prend le titre de: Revue de droit français et étranger, laquelle fut publiée jusqu'à 1850. Cette 2e série forme 7 vol. 8vo.

Revue historique du droit français et étranger, publiée sous la direction de MM. Ed. Laboulaye, membre de l'Institut, professeur de législation comparée au Collége de France; E. de Rozière, ancien professeur à l'Ecole des Chartres; R. Dareste, avocat au Conseil d'Etat et de la cour de cassation; C. Ginoulhiac, chargé du cours d'histoire du droit à la Faculté de Toulouse. Années 1855, 1856, 1858, 1859, 1860 à 1863, 1865 à 1868. 13 vol. 8vo. Paris.
Table des quinze premières années (1855 à 1869.) 8vo. Paris, 1872.

Tables analytiques de la Revue de législation et de la Revue critique de législation et de jurisprudence, précédées des tables de la Thémis et de la Revue de droit français et étranger, par MM. Coin-Delisle et Million. 8vo. Paris, 1860.

VIII.—DROIT ADMINISTRATIF.

Voir plus haut la section du DROIT PUBLIC.

Lambert, Gustave. Etude sur l'organisation administrative des Etats. 8vo. Paris, 1862.

Pascaud, Henri. De l'organisation communale et municipale en Europe, aux Etats-Unis et en France. 12mo. Paris, 1877.

Block, Maurice. Dictionnaire de l'administration française. 8vo. Paris, 1856.
——————— Même ouvrage. Deuxième édition. 8vo. Paris, 1877.

Blanche. Dictionnaire général d'administration. 2 vol. 8 vo. Paris 1849. Supplément. 8vo. Paris, 1856. Nouveau tirage, 8vo. Paris.

Vivien. Etudes administratives. 2 vol. 12mo. Paris, 1852.

Leroy-Beaulieu, Paul. L'administration locale en France et en Angleterre. 8vo. Paris, 1872.

Dareste de la Chavanne. Histoire de l'administration en France. 2 vol. 8vo. Paris, 1848.

Costaz, C. Ant. Histoire de l'administration en France, de l'agriculture, des arts, du commerce, des manufactures, des subsistances, des mines et des usines. 3e édition. 3 vol. 8vo. Paris, 1843.

Girardot, le Baron de. Les administrations départementales électives et collectives, (France, Belgique, Italie etc.) de 1790 à 1799. 8vo. Paris, 1857.

Béchard, F. De l'administration de la France, ou essai sur les abus de la centralisation. 2e édition. 2 vol. 8vo. Paris, 1845.
——————— — La Commune, l'Eglise et l'Etat, dans leurs rapports avec les classes laborieuses. 2e édition. 12mo. Paris, 1851.

Anisson, E. De la centralisation administrative et de ses dangers dans un Etat démocratique. 8vo. Rouen, 1849.

Florent-Lefebvre, L. De la décentralisation, ou essai d'un système de centralisation politique et de décentralisation administrative. 8vo. Paris, 1849.

Hesse, M. A. L'administration provinciale et communale, en France et en Europe. 8vo. Amiens, 1870.

Latruffe. Du droit des communes sur les biens communaux. 2 vol. 8vo. Paris, 1826.

Toulza, Etienne de. De l'administration des communes en France. 12mo. Paris, 1869.

Berquier, Jules le. Administration de la commune de Paris et du département de la Seine. 8vo. Paris, 1861.

Molroguier. Du régime municipal de la France. 12mo. Paris, 1849.

Regnault, Elias. La province, ce qu'elle est, ce qu'elle doit être. 8vo. Paris, 1861.

Gérando, de. Institutes du droit administratif. 5 vol. 8vo. Paris, 1846.

Fleurigeon, M. Code administratif. 6 vol. 8vo. Paris, 1821–23.

Trolley, M. A. Traité de la hiérarchie administrative, ou de l'organisation et de la compétence des diverses autorités administratives. 4 vol. 8vo. Paris, 1844–47.

Cormenin, de. Cours de droit administratif. 2 vol. 8vo. Paris, 1840.

———— Manuel du contentieux de l'administration municipale. 8vo. Paris, 1841.

Cotelle. Cours de droit administratif, (Ecole royale des Ponts et Chaussées.) 4to. Paris, 1847–1848.

———— Cours de droit administratif appliqué aux travaux publics. 3 vol. 8vo. Paris, 1838.

Dufour, Gabriel. Traité général de droit administratif appliqué, ou exposé de la doctrine et de la jurisprudence concernant l'exercice et l'autorité de l'Empereur, des ministres, préfets, sous-préfets, maires, etc. 2e édition. 7 vol. 8vo. Paris, 1854–57.

Regnault, B. Aphorismes administratifs. 12mo. Paris, 1859.

Bavoux, M. F. N. Des conflits ou empiètement de l'autorité administrative sur le pouvoir judiciaire. 4to. Paris, 1828.

Dareste, Rodolphe. La justice administrative en France, ou traité du contentieux de l'administration. 8vo. 1862.

Chauveau-Adolphe. Principe de compétence et de juridiction administratives. 3 vol. 8vo. Paris, 1841–44.

Circulaires, instructions et autres actes émanés du ministère de l'intérieur ou relatifs à ce département, de 1797 à 1830. 7 vol. 8vo. Paris, 1821–34.

Table décennale du bulletin officiel du Ministère de l'Intérieur (années 1862 à 1871) suivies d'un Appendix contenant le texte des dispositions en vigueur des lois et décrets concernant les élections, les conseils généraux et d'arrondissement, l'organisation et l'administration municipales et les chemins vicinaux, et la nomenclature des lois et décrets dont l'exécution concerne les attributions des fonctionnaires du département de l'Intérieur. 8vo. Paris, 1876.

Aucoc, Léon. Conférences sur l'administration et le droit administratif faites à l'école des ponts et chaussées. 3 vol. 8vo. Paris, 1869–1876.

Crozet, F. Procédure administrative, recueil contenant l'indication des attributions des divers fonctionnaires administratifs, etc. 8vo. Paris, 1855.

Brayer, F. Dictionnaire général de police administrative et judiciaire. 2 vol 8vo. Paris, 1875.

Grun, A. Traité de la police administrative, générale et municipale. 12mo. Paris, 1862.

Bacqua, N. Code annoté de la police administrative judiciaire et municipale. 8vo. Paris, 1856-57.

Frégier, M. Histoire de l'administration de la police, depuis Philippe-Auguste jusqu'aux Etats Généraux de 1789. 2 vol. 8vo. Paris, 1850.

Champagny, Cte. Napoléon de. Traité de la police municipale, ou de l'autorité des maires, de l'administration et du gouvernement en matières règlementaires. 4 vols 8vo. Paris, 1844-1862.

Haliez d'Arros, M. Guide général du maire et du secrétaire de mairie dans les communes rurales. 12mo. Paris, 1866.

Miroir, (E. M.) et **Jourdan,** Chs. Formulaire municipal, contenant le texte des lois et un recueil complet de formules. 2e édition. 5 vol. 8vo. Grenoble, 1841.

Béchard, F. Le droit municipal dans l'antiquité. 8vo. Paris, 1860.

Bost, A. Encyclopédie municipale—Collection de codes—Formulaires sur l'organisation et les attributions des corps municipaux. 3e édition. 8vo. Paris, 1856.

Raynouard. Histoire du droit municipal en France, sous la domination romaine et sous les trois dynasties. 2 vol. 8vo. Paris, 1829.

Boyard, M. Nouveau guide des maires ou manuel des officiers municipaux, selon la législation nouvelle jusqu'en 1853, suivi d'un formulaire. 12mo. Paris, 1853. *Roret.*

YORK UNIVERSITY LAW LIBRARY

Dupuy. De l'origine du gouvernement municipal en France. Ancienne *Académie des Inscriptions et Belles-Lettres.* Vol. 38.

Puibusque, de. Dictionnaire municipal. 8vo. Paris, 1845.

Durieu, J. M. **Législation des conseils municipaux.** 8vo. Paris, 1825.

Duquénel, M. **Lois municipales, rurales, administratives et de police.** 2 vol. 8vo. Paris, 1830.

Henrion de Pansey. Du pouvoir municipal et des biens communaux, et de la police rurale et forestière ; précédé d'une notice biographique de l'auteur, par M. Rozet. 8vo. Paris, 1848.

Christophle, Albert. Une élection municipale en 1738. Etude sur le droit municipal au XVIIIe siècle. 16to. Paris, 1874.

Gaudry, M. Traité du domaine, comprenant le domaine public, le domaine de la commune, le domaine privé des communes, etc. 3 vol. 8vo. Paris, 1862.

Proudhon, J. B. Victor. **Traité du domaine public ou de la distinction des biens considérés principalement par rapport au domaine public.** 4 vol. 8vo. Dijon, 1843–45.

Ducrocq. Des Eglises et autres édifices du culte catholique, etc., avec notes présentant le tableau complet de la jurisprudence du Conseil d'Etat, de la cour de cassation des cours d'appel et la doctrine des auteurs. 8vo. Paris, 1866.

——— Traités des édifices publics, des ventes domaniales et des partages des biens communaux et sectionnaires. 8vo. Paris, 1865.

Desprez-Rouveau, A. D. Guide des expropriés pour cause d'utilité publique, ou Code de l'expropriation, contenant l'exposé pratique et le traité des lois sur cette matière. 18vo. Paris, 1854.

Caudaveine et **Théry.** Traité de l'expropriation pour cause d'utilité publique, suivie de la législation complète, d'un formulaire et du tarif des actes en cette matière. 8vo. Paris, 1839.

Herson, M. A. De l'expropriation pour cause d'utilité publique. 8vo. Paris, 1843.

Locré, M. le Baron. Législation sur les mines et sur les expropriations pour cause d'utilité publique. 8vo. Paris, 1828.

Gand, M. Traité général de l'expropriation pour cause d'utilité publique en France. 8vo. Paris, 1842.

Daffry de la Monnoye, Léon. Les lois de l'expropriation pour cause d'utilité publique, expliquées par la jurisprudence. 8vo. Paris, 1859.

Dufour, Gabriel. De l'expropriation et des dommages causés à la propriété. 8vo. Paris, 1858.

Lalleau, (de) **Jousselin** et **Périn.** Traité de l'expropriation pour cause d'utilité publique. 6e édition. 2 vol. 8vo. Paris, 1866.

Sabattier, G. Traité de l'expropriation pour cause d'utilité publique. 8vo. Paris, 1860.

Peyronny, de, et **Delamarre.** MM. Commentaire théorique et pratique des lois d'expropriation pour cause d'utilité publique. 8vo. Paris, 1859.

Houdoye, R. J. Armand. Le droit municipal; première partie: de la condition et de l'administration des villes chez les Romains. Vol. 1, 8vo. Paris, 1876.

Martel, Alp. Manuel de la salubrité, de l'éclairage et de la petite voirie, ou Répertoire alphabétique des lois, règlements, arrêtés, décrets et ordonnances de police, concernant la salubrité, l'éclairage et la petite voirie. 12mo. Paris, 1859.

Clérault, St. Ch. Traité des établissements dangereux, insalubres ou incommodes. 8vo. Paris, 1845.

Rendu. Lois concernant les maladies contagieuses chez les animaux. 8vo.

Jay, M. J. L. Traité de la vaine pature et du parcours. 8vo. Paris, 1863.

Guilbon, N. A. Des mauvais traitements envers les animaux domestiques et de leur répression. 12mo. Paris, 1862.

Vraye, M. L'agriculture et la propriété foncière, en face des lois fiscales, des lois de procédure et de la vénalité des offices. 8vo. Paris, 1870.

Poterlet. Code des défrichements, ou recueil des règlements rendus sur cette matière depuis Henri IV, jusqu'à nos jours. 8vo. Paris, 1817.

——— Lois et documents relatifs au drainage. 4to. Paris, 1854.

Rey. Traité de jurisprudence vétérinaire. 8vo. Paris, 1875.

Poids et mesures. Recueil officiel des ordonnances et instructions publiées sur la fabrication et la vérification des poids et mesures, en exécution de la loi du 4 juillet 1837, avec un Atlas de 14 planches. Texte. 1 vol. 8vo. Paris, 1839. Atlas, 1 vol. 4to.

Rendu. Code universitaire. 8vo. Paris, 1846.

Allard. Lois, ordonnances, règlements, arrêtés et instructions relatifs à l'enseignement, à l'administration et à la comptabilité des écoles normales primaires. 8vo. Paris, 1843.

Delvincourt, Ed. Jurisprudence du conseil d'Etat en matière de travaux publics, revue des arrêts rendus par le conseil d'Etat. 8vo. Paris, 1852.

Dumesnil, M. J. Traité de la législation spéciale du trésor public en matière contentieuse. 8vo. Paris, 1846.

Christophle, Albert. Traité théorique et pratique des travaux publics. 2 vol. 8vo. Paris, 1862.

Danjon, D. Des effets juridiques des travaux de la défense nationale. 8vo. Caen, 1873.

Delvincourt, Ed. Livre des entrepreneurs et concessionnaires de travaux publics. 3e édit. 8vo. Paris, 1861.

Husson, Armand. Traité de la législation des travaux publics et de la voirie en France. 2e édit. 8vo. Paris, 1850.

Lelay, Eug. Recueil abrégé des lois et règlements sur la douane, son organisation, son personnel et ses brigades. 12mo. Paris, 1868.

Bourgat. Code des douanes, ou recueil des lois et règlements sur les douanes en vigueur au 1er janvier 1848. 3 vol. 8vo. Paris. Vol. III. Suppléments, années 1848, 1849, 1850, 1851, 1852, 1853 et 1854.

Boyard, M. Manuel des contributions directes, guide des contribuables, selon la législation nouvelle. 12mo. Paris, 1846. *Roret.*

Biret, M. Manuel complet des octrois et des autres impositions indirectes. 12mo. Paris, 1838. *Id.*

Fiquenel, Joseph. Manuel des contributions directes. 2e édit. 8vo. Besançon, 1859.

Belmondi. Code des contributions directes. 2e édit. 3 vol. 8vo. Paris, 1818-20.

Watteville. Législation charitable, ou Recueil des lois, arrêtés, décrets, ordonnances royales, avis du conseil d'Etat, qui régissent l'administration des établissements de bienfaisance, de 1790 à 1863. 2 vol. gr. 8vo. Paris.

Desmarest, E. Législation et organisation des sociétés de secours mutuel en Europe. 12mo. Paris, 1873.

Serafini, F. Le télégraphe dans ses relations avec la jurisprudence civile et commerciale. Traduit et annoté par Lavialle de Lameillère. 8vo. Paris, 1863.

Hepp, Edgar. De la correspondance privée, postale ou télégraphique, dans ses rapports avec le droit civil, le droit commercial, le droit administratif et le droit pénal. 8vo. Paris, 1864

Lavialle de Lameillère. Documents législatifs sur la télégraphie électrique en France (1841-1854), comprenant les lois, exposés des motifs, rapports et résumés des discussions aux Chambres, ordonnances, décrets, conventions, comptes des budgets, et notes du *Moniteur universel.* Précédés d'une introduction historique. 8vo. Paris, 1865.

Bonjean, G. Révision et conservation du cadastre approprié aux besoins de la procédure foncière.—Péréquation de l'impôt.—Titres—Bornages—Hypothèques—Crédit agricole, etc. Enquête officieuse du président Bonjean, continuée et rédigée par Georges Bonjean. 2 vol. 8vo. Paris, 1874.

Recueil méthodique des lois, décrets, règlements, instructions et décisions sur le cadastre de la France, approuvé par M. le ministre des Finances. 4to. Paris, 1811.

Noizet, F. H. V. Du cadastre et de la délimitation des héritages, traité comprenant l'examen des cadastres étrangers et les améliorations à introduire dans le cadastre français. 8vo. Paris, 1863.

Dalloz, Edouard. De la propriété des mines et de son organisation légale en France et en Belgique. 2 vol. 8vo. Paris, 1862.

Bury, Aug. Traité de la législation des mines, des minières, des usines et des carrières en Belgique et en France, 2 vol. 8vo. Liége, 1859.

Flavier. Jurisprudence générale des mines en Allemagne. 3 vol. 8vo. Paris, 1825.

Lamé-Fleury, E. De la législation minérale sous l'ancienne monarchie, ou recueil méthodique et chronologique des lettres-patentes, édits, ordonnances, déclarations, arrêts du conseil d'Etat, du roi, du parlement et de la cour des monnaies de Paris, etc., concernant la législation minérale ; publié sur les manuscrits originaux. 8vo. Paris, 1857.

Recueil des lois, décrets, arrêtés et autres actes concernant les mines et usines. 24 vol. 8vo. 1852 à 1875. Publié par les *Annales des Mines.*

Chevallier, E. De la propriété des mines et de ses rapports avec la propriété superficiaire. 8vo. Paris, 1876.

Biot, Louis H. De la propriété des mines et de ses rapports avec la propriété superficiaire. 8vo. Paris, 1875.

Dupont, Etienne. Traité pratique de la jurisprudence des mines, minières, forges et carrières. 2e édition. 3 vol. 8vo. Paris, 1862.

Peyret-Lallier. Traité, sous la forme de commentaire, sur la législation des mines, minières, carrières, tourbières, sociétés d'exploitation et chemins de transports. 2 vol. 8vo. Paris, 1842.

Garnier, F. X. P. Traité des chemins de toute espèce, suivi d'un supplément contenant diverses instructions ministérielles et ordonnances. 8vo. Paris, 1834.

Dumay, Victor. Commentaire de la loi sur les chemins vicinaux. 2 vol. 8vo. Paris. 1844.

Davenne, H. J. B. Législation et principes de la voirie urbaine, ou traité pratique à l'usage des fonctionnaires chargés d'assurer l'exécution des lois et règlements sur cette matière. 8vo. Paris, 1849.

Grandvaux, L. Code pratique des chemins vicinaux. 2 vol. 12mo. Paris, 1856.

Guillaume, Eugène. Traité pratique de la voirie urbaine. 8vo. Paris, 1876.

Lan, Jules. Les chemins de fer devant leurs juges naturels ; traité de la jurisprudence des chemins de fer. 12mo. Paris, 1867.

Palaa. Dictionnaire législatif et règlementaire des chemins de fer, contenant le résumé des documents officiels en vigueur et les principaux renseignements pratiques sur l'établissement, l'entretien, la police et l'exploitation des voies ferrées (Personnel,—exploration technique—matériel, voie,—service commercial.) gr. in-8. Paris, 1864.

Cotelle, M. Législation française des chemins de fer et de la télégraphie électrique. 2me vol. 8vo. Paris, 1867.

Guillaume, A. Railroutes : de la législation des railroutes ou chemins de fer en Angleterre et en France. 8vo. Paris, 1832.

Rebel et Juge, MM. Traité théorique et pratique de la législation et de la jurisprudence des chemins de fer. 8vo. Paris, 1847.

Reden, M. de. Législation des chemins de fer en Allemagne ; traduit de l'allemand par Prosper Tourneux, avec introduction et notes. 8vo. Paris, 1845.

Bacqua, N. Chemins de fer français. Code annoté. 8vo. Paris, 1847.

Lamé-Fleury, E. Code annoté des chemins de fer en exploitation. 3e édition. 8vo. Paris, 1872.

Nogent St. Laurens. Traité de la législation et de la jurisprudence des chemins de fer. 8vo. Paris, 1841.

Chevalier, Michel. Lois européennes et américaines sur les chemins de fer. 4to. Saint-Etienne, 1837.

Féraud-Giraud. Législation des chemins de fer, par rapport aux propriétés riveraines. 8vo. Paris, 1853.

Sarrut, Louis. Législation et jurispudence sur le transport des marchandises par chemin de fer : tarifs, délais, droits et obligations des expéditeurs et des destinataires, etc. 8vo. Paris, 1874.

Blanche, Armand. Des transports par chemins de fer et de la responsabilité des compagnies (1826 à 1866). 2 parties reliées en 1 vol. 8vo. Paris, 1866.

Pommier. Des litiges en matière de transports par chemin de fer. 8vo. Paris, 1859.

Bedarride, J. Des chemins de fer au point de vue du transport des voyageurs et des marchandises. 2 vol. 8vo. Paris, 1876.

Pouget, Louis. Du transport par eau et par terre. Navigation maritime et intérieure, commissaires, messageries, chemins de fer, postes, voitures, etc. 2 vol. 8vo. Paris, 1859.

Lanckman, J. B. Traité des transports par chemin de fer en Belgique. 8vo. Bruxelles, 1876.

Grandveau, L. Législation des transports par terre et par eau. Recueil annoté des lois, des règlements, de la jurisprudence administrative et judiciaire et des décisions ministérielles touchant la police du roulage et des voitures publiques, la poste aux chevaux, les chemins de fer, les bateaux à vapeur, la navigation intérieure et celle du Rhin, le flottage pour l'approvisionnement de Paris, les obligations des entrepreneurs de transport, leur responsabilité, etc. 2e édition. 8vo. Auch, 1855.

Duverdy, D. Ch. Traité du contrat de transport par terre en général et spécialement par chemin de fer. 8vo. Paris, 1861.

Galopin, Aug. Des voituriers par terre, par eau et par chemin de fer, ou traité théorique et pratique des transports. 8vo. Paris, 1866.

Lanoe, A. Nouveau code des maîtres de poste, des entrepreneurs de diligence et de roulage, et des voituriers en général par terre et par eau. 2 vol. 8vo. Paris, 1829.

Huard, Adrien. Répertoire de législation et de jurisprudence en matière de brevets d'invention. 12mo. Paris, 1863.

Bédarride, J. Commentaire des lois sur les brevets d'invention, sur les noms des fabricants, et des lieux de fabrication; sur les marques de fabrique et de commerce. 3 vol. 8vo. Paris, 1869.

Loosey, Ch. F. Recueil des lois publiées dans tous les Etats de l'Europe, les Etats réunis d'Amérique et les Indes d'Ouest de la Hollande sur les priviléges et les brevets d'invention. 8vo. Vienne, 1849.

Dujeux, M. J. B. C. Recueil des lois et des règlements en vigueur sur les brevets d'invention chez les différents peuples, précédé des rapports qui ont déterminé la législation française. 8vo. Bruxelles, 1846.

Renouard. Traité des brevets d'invention. 8vo. Paris, 1844.

Armengaud, jeune, Ch. Guide-manuel de l'inventeur et du fabricant en matière de brevets d'invention, dessins et marques de fabrique, etc. 8vo. Paris, 1853.

Desnos, Ch. Résumé des législations française et étrangères sur les brevets d'invention, et les marques de fabrique. 18vo. Paris.

Pouillet, E. Traité théorique et pratique des brevets d'invention et de la contrefaçon. 8vo. Paris, 1872.

Pitte. Guide-manuel des brevets d'invention. 32mo. Paris, 1877.

Nouguier, L. Des brevets d'invention et de la contrefaçon. 2e édition, augmentée du texte et de l'examen du nouveau projet de loi sur les brevets présenté au Corps législatif. 8vo. Paris, 1858.

Schmoll, Is. Traité pratique des brevets d'invention, dessins, modèles et marques de fabrique, comprenant la législation étrangère et les traités internationaux. 8vo. Paris, 1867.

Pouillet, Eug. Traité des marques de fabrique et de la concurrence déloyale en tous genres, notamment en matière de nom, dénominations d'établissements et de produits, formes de flacons ou d'enveloppes, étiquettes, annonces, prospectus, enseignes, titres d'ouvrages, louage, secrets de fabrique. 8vo. Paris, 1875.

Rendu, E. A. Traité pratique des marques de fabrique et de commerce et de la concurrence déloyale, ou Commentaire de la loi du 23 juin 1857 sur les marques, et de la loi du 28 juillet 1824 sur les noms, et exposé de la jurisprudence relativement aux divers objets de la propriété industrielle. 8vo. Paris, 1858.

Huard, Adrien. Répertoire de législation, de doctrine et de jurisprudence en matière de marques de fabrique, noms, enseignes et désignations, etc. 12mo. Paris, 1865.

Calmels, E. Des noms et marques de fabrique et de commerce. 8vo. Paris, 1858.

Vilain, Jules. Guide théorique et pratique des conseils de prud'hommes, contenant l'explication des lois et règlements relatifs à l'institution des prud'hommes, à la propriété des dessins et marques de fabrique, etc. 8vo. Bruxelles, 1861.

Blanc, Etienne. Traité de la contrefaçon en tous genres et de sa poursuite en justice. 4e édition. 8vo. Paris, 1855.

Propriété littéraire,—produits des Arts,—dessins de fabriques,—Brevets d'Invention.

Mareschal, Jules. Du droit héréditaire des auteurs et des erreurs du Congrès de Bruxelles, suivi d'un discours sur les beaux-arts. 8vo. Paris, 1859.

Pataille et **Huguet.** Code international de la propriété industrielle, artistique et littéraire. 8vo. Paris, 1855.

Le Barrois d'Orgeval. La propriété littéraire en France et à l'étranger; son histoire, sa législation ; suivies des conventions internationales. 8vo. Paris, 1868.

Thulliez. Etude législative, historique et juridique sur la propriété littéraire. 8vo. Paris, 1876.

Propriété littéraire. Procès-verbaux d'une commission nommée pour étudier cette question. 4to. Paris, 1836.

Mexico. La propriété littéraire à Mexico. 8vo. Paris.

Laboulaye, E. Etudes sur la propriété littéraire en France et en Angleterre; suivies des trois discours prononcés au Parlement d'Angleterre par sir E. Noon Talfourd, traduit de l'anglais par Paul Laboulaye. Revue de législation. Vol. 43 et 44. Paris, 1858.

Fliniaux, Ch. Législation et jurisprudence concernant la propriété littéraire et artistique. Ouvrage contenant: Un résumé des opinions théoriques émises sur la question; l'examen de la nouvelle loi française du 14–19 juillet 1866; une étude comparative des législations étrangères, le texte des conventions internationales; et divers documents sur les congrès les plus récents. gr. 8vo. Paris, 1867.

Constant, Charles. Code des théâtres à l'usage des directeurs, des artistes, des auteurs et des gens du monde, contenant un exposé des principes juridiques, le texte des principaux décrets, circulaires et réglements, la reproduction in extenso de plus de cinquante décisions judiciaires, la liste complète des documents de législation et de jurisprudence, avec une table alphabétique et analytique des matières. 12mo. Paris, 1876.

Dareste, R. Code des pensions civiles. 3e édition. 12mo. Paris, 1861.

———— Même ouvrage. Nouvelle édition. 12mo. Paris, 1876.

Fournier. Pensions civiles. 16to. Paris, 1864.

Tardif, A. Pensions civiles. 8vo. Paris, 1872.

Toussaint, G. Code des préséances et des honneurs civils, militaires, maritimes, ecclésiastiques et funèbres; suivi de la description des costumes de cérémonies, des uniformes et des marques distinctives et honorifiques. 8vo. Paris, 1845.

Gardes nationaux. Manuel complet des gardes nationaux, par M. R. L. 12mo. Paris. *Roret.*

Chénier, L. J. G. Guide des tribunaux militaires, ou législation criminelle de l'armée. 2 vol. 8vo. Paris, 1838.

———— Manuel des conseils de guerre, ou recueil alphabétique de questions de droit militaire, etc. 8vo. Paris, 1849.

Etats-Majors des places fortes. Recueil des lois relatives aux. Folio. Paris, 1813.

Guyho, Corentin. L'armée, son histoire, son avenir, son organisation et sa législation à Rome, en France, en Europe et aux Etats-Unis; avec table analytique et alphabétique. 8vo. Paris, 1870.

Durat-Lasalle. Droit et législation des armées de terre et de mer; recueil méthodique complet des lois, décrets, ordonnances, règlements, instructions, etc., actuellement en vigueur; avec portrait dessins, etc. 10 vol. 8vo. Paris, 1843-1850. Le dernier volume est le traité de procédure devant les conseils de guerre.

Cochet de Savigny, P. C. M. Dictionnaire de la gendarmerie à l'usage des officiers, sous-officiers et gendarmes. 16to. Paris, 1853.

Hautefeuille, L. B. Guide des juges marins, code de justice militaire pour l'armée de mer complété par les décrets d'exécution et les diverses lois qui s'y rattachent. 8vo. Paris, 1860.

Recrutement des armées de terre et de mer—Loi de 1872—Compte-rendu des délibérations, etc., etc. 4to. Paris, 1873.

IX. DROIT CANONIQUE ET ECCLÉSIASTIQUE.

Bouchel, (L.) et **Blondeau,** Claude. La Bibliothèque canonique contenant par ordre alphébatique toutes les matières ecclésiastiques et bénéficiales traitées par maître L. Bouchel, dans sa somme bénéficiale, à laquelle ont été ajoutés plusieurs traités, arrêts, jugements, etc., par maître Claude Blondeau. 2 vol. Folio. Paris, 1689.

André, Mgr. Cours alphabétique et méthodique de droit canon mis en rapport avec le droit civil ecclésiastique ancien et moderne, contenant tout ce qui peut donner une connaissance exacte, complète et actuelle des canons de discipline, des concordats, des usages de la cour de Rome, de la pratique et des règles de la chancellerie romaine, de la hiérarchie ecclésiastique, etgénéralement de tout ce qui regarde, dans le droit canon, les personnes, les biens, la jurisprudence et la police extérieure de l'église. 2 vol. gr. 8vo. Paris, 1844.

Première Encyclopédie Théologique de l'abbé Migne. Vol. 9 et 10.

Glaire, l'abbé J. B. Dictionnaire universel des sciences ecclésiastiques. 2 vol. 8vo. Paris, 1868.

Fleury, l'abbé. Institution au droit ecclésiastique ; édition augmentée par Boucher d'Argis. 2 vol. 12mo. Paris, 1767.

Durand de **Maillane.** Dictionnaire de droit canonique et de pratique bénéficiale, etc. 5 vol. 4to. Lyon, 1776.

Dantoine, J. B. Les règles du droit canon, dans le même ordre qu'elles sont disposées au dernier titre du cinquième livre du Sexte, et au dernier titre du cinquième livre des Décrétales ; traduites en français, avec des explications et des commentaires sur chaque règle. 4to. Liége, 1772.

Craisson, D. Manuale totius juris canonici—opus Romæ ex autoritate superiore examinatum, approbatum et commendatum ab examinatoribus romanis. Editio quarta, syllabo, concilio Vaticano, constitutioni *Apostolicæ Sedis,* aliisque constit. S. Pontificis, ac decretis romanarum congreg. recenter editis adaptata et pluribus mendis expurgata. 4 Tom. 12mo. Pictavii, 1875.

Goyenèche, l'abbé. Cours élémentaire de droit canonique à l'usage des séminaristes, traitant des personnes, des choses et des jugements. Nouvelle édition, enrichie de notes. 12mo. Paris, 1872.

Gousset, le Cardinal. Exposition des principes du droit canonique. 8vo. Paris, 1859.

Rivières, l'abbé de. Mémorial des lois canoniques et disciplinaires du clergé. 8vo. Albi, 1873.

Analecta juris Pontificii : dissertations sur différents sujets de droit canonique, de liturgie, de théologie et d'histoire. Vol. 1 à 15. Folio. Rome, 1855 à 1876.

Bordas-Demoulin. Les pouvoirs constitutifs de l'Eglise. 8vo. Paris, 1855.

——— Œuvres posthumes, publiées avec une introduction et des notes, par F. Huet. 2 vol. 8vo. Paris, 1861.

Audisio, Mgr Guillaume. Droit public de l'Eglise et des nations chrétiennes. Traduit de l'italien, avec approbation de l'auteur, par le chanoine Labis. 3 vol. 8vo. Louvain, 1864–65.

——— Idée historique et rationnelle de la diplomatie ecclésiastique. 8vo. Louvain, 1865.

Philips, George. Du droit ecclésiastique dans ses principes généraux. Traduit par J. P. Crouzet. 2e édition. 3 vol. 12mo. Paris, 1855.

Soglia, Joannes Cardinal. Institutiones juris privati ecclesiastici, libri III. Editio secunda. 8vo. Parisiis, 1860.

Ketteler, Mgr Guil. Liberté, autorité, église ; considérations sur les grands problèmes de notre époque. Traduit de l'allemand, par l'abbé Belot. 8vo. Paris, 1862.

Dupanloup, Mgr. La souveraineté pontificale selon le droit catholique et le droit européen. 3e édit. 12mo. Paris, 1861.

Gousset, le Cardinal. Du droit de l'Eglise touchant la possession des biens destinés au culte et la souveraineté temporelle du pape. 8vo. Paris, 1862.

Bianchi, le P. J. A. Traité de la puissance ecclésiastique dans ses rapports avec les souverainetés temporelles. Traduit de l'italien, par l'abbé A. Peltier. 2e édition. 2 vol. 8vo. Paris, 1865–67.

Brasseur de Bourbourg, l'abbé. Histoire du patrimoine de St. Pierre depuis les temps apostoliques jusqu'à nos jours. 8vo. Paris, 1860.

Pavy, Mgr. Esquisse d'un traité sur la souveraineté temporelle du pape. 8vo. Paris, 1860.

Gouvernement (le) temporel des papes jugé par la diplomatie, (recueil de documents). 8vo. Paris, 1862.

Montalembert, comte de. Pie IX et Lord Palmerston. 12mo. Paris, 1856. (Brochure.)

Balmès. Pie IX, pontife et souverain. 8vo. Paris, 1848.

Guéranger, dom Prosper. De la monarchie pontificale. 8vo. Paris, 1870.

Constant, l'abbé. L'histoire et l'infaillibilité des papes, ou recherches critiques et historiques sur les actes et les décisions pontificales que divers écrivains ont cru contraires à la foi. 2 vol. 8vo. Paris, 1859.

Saint-Bonnet, B. L'infaillibilité. 8vo. Paris, 1861.

Fessler, Mgr Jos. La vraie et la fausse infaillibilité des papes. Traduit de l'allemand. 12mo. Paris, 1873.

Bouix, D. Tractatus de judiciis ecclesiasticis, ubi et de vicario generali episcopi. 2 vol. 8vo. Parisiis, 1855.

Bullarum diplomaticum et privilegiorum sanctorum romanorum pontificum. Editio Tauriniensis, locupletior facta collectione novissima plurium brevium, epistolarum, decretorum actorumque S. Sedis. A. S. Leone Magno usque ad praesens; cura et studio R. P. D. Aloysii Tomasetti Antist. Dom. Pontif. et collegii adlecti Romæ virorum S. Theologiæ et S.S. canonum peritorum quam S.S. D. N. Pius Papa IX apostolica benedictione erexit. Tom. 1—24 (1857 et ann. suiv.) 4to. Paris.

. Appendix nunc primum edita. Vol. 1. (440-590.)

Pie IX. Discours de N. T. S. P. le Pape Pie IX recueillis par le R. P. Pasquale de Franciscis. Traduction faite et revue à Rome. Vol. 1 à 3. 12mo. Paris, 1875–76.

Pie IX. Recueil des actes de N. T. S. P. le Pape Pie IX. 3 vol. 16to. Paris, 1848–1855.

Encyclique et documents, en français et en latin, par M. l'abbé Raulx.—Encyclique du 8 décembre 1864.—Syllabus—Actes de Pie IX auxquels renvoie le Syllabus—Actes apostoliques des prédécesseurs de Pie IX—l'Episcopat français et l'Encyclique. Appendice. 2 vol. 8vo. Paris, 1865.

Dupanloup, Mgr. La convention du 15 septembre et l'Encyclique du 8 décembre 1864. 34e édition. 8vo. Paris, 1865.

Falconi, l'abbé L. Le Syllabus pontifical, ou réfutation des erreurs qui y sont condamnées. Traduit de l'italien. 2e édition. 12mo. Paris, 1876.

Syllabus. Un commentaire parlementaire du Syllabus, approuvé par Pie IX. 12mo. Paris, 1876.

Sambin, R. P. J. Histoire du Concile œcuménique et général du Vatican (1869-70), suivie du texte des constitutions *Dei Filius* et *Pastor aeternus*, de l'Encyclique *Quanta cura* et du *Syllabus*. 8vo. Paris, 1872.

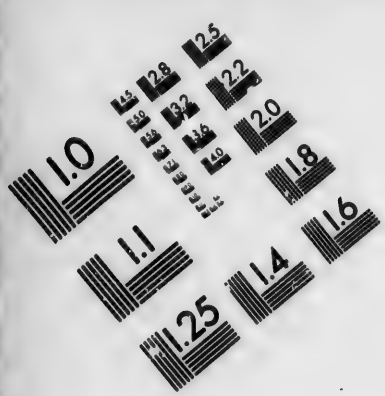

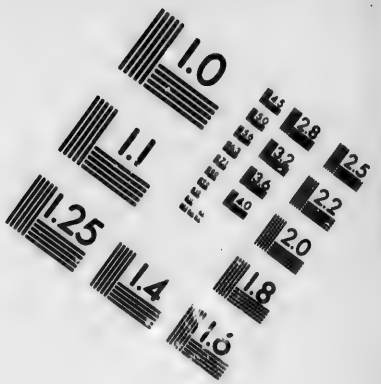

IMAGE EVALUATION TEST TARGET (MT-3)

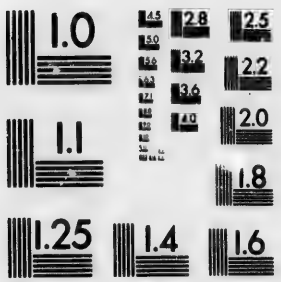

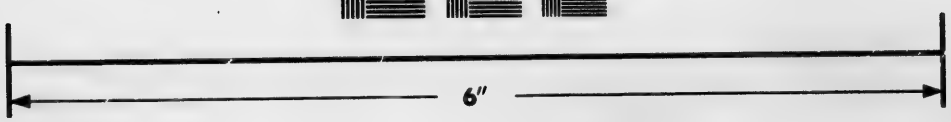

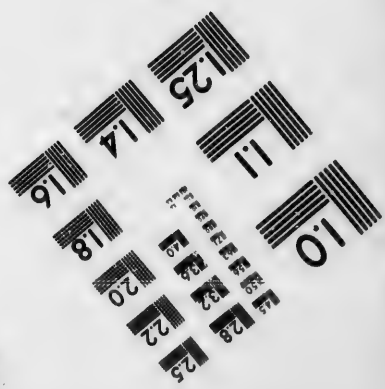

Photographic Sciences Corporation

23 WEST MAIN STREET
WEBSTER, N.Y. 14580
(716) 872-4503

2.8
2.5
2.2
2.0
1.8
1.0

Décrets et Canons du Concile œcuménique et général du Vatican, en latin et en français, avec les documents qui s'y rattachent. 8vo. Paris, 1871.

Voir dans la RELIGION, l'histoire des Conciles, etc., etc.

Ramière, le R. P. H. Les doctrines romaines sur le libéralisme, envisagées dans leurs rapports avec le dogme chrétien et avec les besoins des sociétés modernes. 8vo. Paris, 1870.

Morel, Jules. Somme contre le catholicisme libéral. 2 vol. 8vo. Paris, 1876.

Pelletier, Mgr Victor. Essai théologique sur le catholicisme libéral. 2e édition. 8vo. Paris, 1877.

———— Monseigneur Dupanloup, épisode de l'histoire contemporaine. 9e édition. 8vo. Paris, 1876.

———— Défense de l'Opuscule intitulé: Monseigneur Dupanloup. 2e édition. 8vo. Paris, 1876.

Pradié, M. Pierre. Traité des rapports de la religion et de la politique; de l'Eglise et de l'Etat. 8vo. Paris, 1874.

Fevret. Traité de l'abus. 2 vol. Folio. Lyon, 1736.

Affre, Mgr D. A. De l'appel comme d'abus, ses progrès et son état présent; suivi d'un écrit sur l'usage et l'abus des opinions controversées entre les gallicans et les ultramontains. 8vo. Paris, 1845.

Roux, Léon. Le droit en matière de sépulture; précédé d'une étude sur le matérialisme contemporain et les funérailles dans l'antiquité et chez les peuples modernes. 8vo. Paris, 1875.

André, Maurice. La sépulture au point de vue du droit et de la loi. 8vo. Toulouse, 1876.

Voir aussi un mémoire sur le refus de sépulture, par Mgr André, dans son Dictionnaire du droit civil et ecclésiastique.

Perrens, F. T. L'Eglise et l'Etat en France sous le règne de Henri IV et la régence de Marie de Médecis. 2 vol. 8vo. Paris, 1872.

Du Lac, Melchior. L'Eglise et l'Etat. 2 vol. 12mo. Paris, 1850.

Nouvelle législation prussienne réglant les rapports entre l'Eglise et l'Etat. 8vo. Berlin, 1874.

Pressensé, Edmond de. L'Eglise et la révolution française,—histoire des relations de l'Eglise et de l'Etat, de 1789 à 1802. 8vo. Paris, 1864.

Theiner, le R. P. Auguste. Histoire des deux Concordats de la République française et de la République cisalpine, conclus en 1801 et 1803 entre Napoléon Bonaparte et le Saint-Siége, etc., d'après des documents inédits, extraits des archives du Vatican et de celles de France. 2 vol. 8vo. Paris, 1869.

———— Documents inédits relatifs aux affaires religieuses de la France (1790–1800), extraits des archives secrètes du Vatican. 2 vol. 8vo. Paris, 1857–1858.

Portalis, J. E. M. Discours, rapports et travaux inédits sur le Concordat de 1801, et sur diverses questions de droit public. 8vo. Paris, 1845.

Pradt, Dom. Dufour de. Les quatre concordats; suivis de considérations sur le gouvernement de l'Eglise en général et sur l'Eglise de France en particulier, depuis 1515. 4 vol. 8vo. Paris, 1818–1820.

———————— Concordat de l'Amérique avec Rome. 8vo. Paris, 1828.

Crétineau-Joly. L'Eglise romaine en face de la Révolution. 2e édition. 8vo. Paris, 1860.

Consalvi, le Cardinal. Mémoires. 2 vol. 8vo. Paris, 1864.

Desjardins. Le pouvoir civil au Concile de Trente. 8vo. Paris, 1870.

Collet, M. Traité des dispenses et de plusieurs autres objets de théologie et de droit canon. 2 vol. 8vo. Paris, 1827.

Pouilly, M. de. Dissertation sur la naissance et les progrès de la juridiction temporelle des églises. Mémoires de l'Ancienne *Académie des Inscriptions et Belles-Lettres,* vol. 39. 1770.

André, Mgr. Cours alphabétique, théorique et pratique de la législation civile ecclésiastique, contenant tout ce qui regarde les fabriques, les bureaux de bienfaisance, les hospices, les écoles, les salles d'asiles; en un mot, tout ce qui concerne les lois dans leurs rapports avec la religion, suivi de mémoires sur le droit civil ecclésiastique. Dédié à Mgr. Sibour, archevêque de Paris. Nouv. édition. 2 vol. gr. 8vo. 1869.

Troisième Encyclopédie Théologique de l'abbé Migne. Vol. 64 et 65.

Prompsault, l'abbé J. H. R. Dictionnaire raisonné de droit et de jurisprudence en matière civile ecclésiastique. 3 vol. gr. 8vo. Paris, 1849.

Prem. Encyclopédie Théologique de l'abbé Migne. Vol. 36, 37 *et* 38.

Thomassin, le R. P. Louis. Dictionnaire de discipline ecclésiastique ou Traité du gouvernement de l'Eglise, contenant une série d'articles sur les souverains pontifes, les primats, les tribunaux des évêques, les chapitres, les différents ordres de la hiérarchie ecclésiastique, les biens de l'église, les couvents, l'administration spirituelle et temporelle des paroisses, etc., etc. Nouvelle édition revue et actualisée par l'abbé J. J. Bourassé. 2 vol. gr. 8vo. Paris, 1856.

Troisième Encyclopédie Théologique de l'abbé Migne. Vol. 25 *et* 26.

Reverchon, M. Projet de code ecclésiastique. 8vo. Paris, 1842.

Rubichon, M. De l'action du clergé dans les sociétés modernes. Nouvelle édition annotée et augmentée d'une seconde partie, par M. L. Mounier. 12mo. Paris, 1859.

Revue catholique des institutions et du droit ; par une société de jurisconsultes et de publicistes. Vol. 1 à 7. 8vo. Paris et Grenoble, 1872-1876.

Rousset, A. Code annoté de la législation civile concernant les églises, presbytères, cimetières, inhumations, exhumations, pompes funèbres, construction et entretien des édifices religieux, etc. 3e édition. 12mo. Paris.

Brixhe, G. E. Dictionnaire des fabriques d'Eglises ; manuel raisonné de l'administration des fabriques d'églises belges. Seconde édition. 12mo. Liége, 1873.

Héricourt, L. de. Les lois ecclésiastiques de France dans leur ordre naturel, et une analyse du droit canonique conférés avec les usages de l'église Gallicane. Folio. Paris, 1761.

Henrion, M. R. A. Code ecclésiastique français. 2 vol. 8vo., (reliés en 1.) Paris, 1829.

Dupin, M. Manuel de droit public ecclésiastique français ; contenant les libertés de l'église Gallicane, la déclaration du clergé en 1862, le concordat et sa loi organique ; avec une chronologie des Papes et des Rois de France, et le catalogue raisonné des principaux ouvrages sur le droit canonnique. 12mo. Paris, 1847.

——— ———Même ouvrage. Autre édition. 12mo. Paris, 1860.

Champeaux, M. de. Le droit civil ecclésiastique français, ancien et moderne, dans ses rapports avec le droit canon et la législation actuelle ; ou recueil complet et selon l'ordre chronologique, depuis Saint-Louis jusqu'à nos jours, des pragmatiques, concordats, lois, décrets, ordonnances, circulaires, arrêts, avis du conseil d'état, et tous autres actes de la puissance civile relatifs au droit public de l'église, à sa juridiction, à sa discipline, à l'administration temporelle des paroisses, aux congrégations religieuses, aux séminaires, etc. 2 vol. 8vo. Paris.

Eglise Gallicane. Traités des droits et libertés de l'Eglise Gallicane. Nouvelle édition. 2 vol. Folio. 1731, comprenant entre autres :

Les mémoires de Jacques Capel, Noel Bruiart, Jean DuTillet.

Traité des libertés de l'église Gallicane, par Claude Fauchet.

Traité des droits ecclésiastiques par Antoine Hotman.

De la liberté ancienne et canonique de l'église Gallicane, par M. Jacques Leschassier.

Traité de la puissance légitime des juges séculiers sur les personnes ecclésiastiques, par Benigne Milletot.

Police royale sur les personnes et choses ecclésiastiques, par Jacques DuHamel.

Libellus Bertrandi adversus Petrum de Cugneries, à J. L. Brunet.

Eglise Gallicane.—Suite.

Commentaire sur le traité des libertés de l'église Gallicane de Pierre Pithou par Pierre Dupuy.

L'origine de la pragmatique-sanction, par le même.

Le songe du Vergier qui parle de la disputacion du clerc et du chevalier, sur l'imprimé, par Jacques Maillet, l'an mil cccc quatre-vints onze, le vintième jour de mars.

Remonstrantia Hibernorum contra Lovanienses, ultramontanasque censuras de incommutabili regum imperio, subditorumque fidelitate, et obedientia indispensabili, en SS. scripturis, Patribus, Theologis, &c. vindicata cum duplici appendice : una de libertate gallicana : altera contra infallibilitatem pontificis romani, authore, R. P. F. R. Caron, Theologio emerito.

Pithou. Preuves des libertés de l'église Gallicane. Troisième édition. 2 tomes en 1 vol. Folio. Paris, 1731, sur l'imprimé de 1651.

Voir sous le titre DROIT FRANÇAIS : Baluzius, Capitularia Regum Francorum.—Coquille, Œuvres, 1er volume,—Guyot, Répertoire, etc.

Voir aussi dans les *Documents inédits sur l'histoire* de France, les cartulaires des églises, couvents, abbayes, etc.

Frayssinous, Mgr. Les vrais principes de l'Eglise gallicane. 8vo. Paris, 1818.

Huet, F. Le gallicanisme, son passé, sa situation présente dans l'ordre politique et religieux. *Revue des Deux Mondes*, 1er janvier 1855.

Gérin, Charles. Recherches historiques sur l'assemblée du clergé de France de 1682. 2e édition. 8vo. Paris, 1870.

———————— Une nouvelle apologie du Gallicanisme ; réponse à M. l'abbé Loyson. 8vo. Paris, 1870.

Loyson, l'abbé J. T. L'assemblée du clergé de France de 1682, d'après des documents dont un grand nombre inconnus jusqu'à ce jour. 8vo. Paris, 1870.

Précis par ordre alphabétique, ou Table raisonnée des matières contenues dans la nouvelle collection des Procès-Verbaux des assemblées générales et particulières du clergé de France—ouvrage autorisé par les assemblées de 1770, 1772 et 1775, et imprimé par ordre du Clergé. Folio. Paris, 1780.

Sciout, Lud. Histoire de la constitution du clergé (1790-1801). 2 vol. 8vo. Paris, 1872.

Wallon, Jean. Le clergé de 89. 12mo. Paris, 1876.

Assemblée générale des catholiques en Belgique. 1ère et 2e sessions, tenues à Malines, en 1863 et 1864. 4 vol. 8vo. Bruxelles, 1864–5.

Montalembert, Cte. de. L'Eglise libre dans l'Etat libre—discours prononcés au Congrès catholique de Malines. 8vo. Paris, 1863.

Francœur, T. Guerre de la Prusse contre l'Eglise catholique avec la complicité et pour le malheur de la France. 12mo. Paris, 1874.

Jousse, M. Commentaire sur l'édit du mois d'avril 1695, concernant la juridiction ecclésiastique. 2 vol. 12mo. Paris, 1764.

Dunod. Traité des prescriptions, de l'aliénation des biens d'églises et des dixmes, suivant les droits civil et canon, etc. 4to. Dijon, 1730.

——— Traité de la main-morte et des retraits. 4to. Dijon, 1733.

Affre, l'abbé. Traité de la propriété des biens ecclésiastiques. 8vo. Paris, 1837. *Voir* Ozanam, des biens de l'Eglise, vol 8 de ses œuvres.

Furgole, J. B. Traité des curés primitifs. 4to. Toulouse, 1736.

Sallé, M. Nouveau code des curés. 4 vol. 12mo. Paris, 1780.

Jousse, M. Traité du gouvernement spirituel et temporel des paroisses. 12mo. Paris, 1769.

Carré, G. L. G. Traité du gouvernement des paroisses. 8vo. Paris, 1839.

Affre, Mgr. Traité de l'administration des paroisses. 8vo. Paris, 1845.

Dieulin, M. Le guide des curés, du clergé et des ordres religieux, dans l'administration des paroisses, et dans leurs rapports avec les fabriques, les communes, les écoles, les diverses autorités; ouvrage enrichi de notions d'architecture, avec 250 figures, servant de modèles d'églises, autels, confessionnaux, etc. Quatrième édition. 2 vol. 8vo. Lyon, 1849.

——— Le bon curé au XIXe siècle, ou les devoirs du prêtre dans sa vie privée et dans sa vie publique. Nouvelle édition. 2 vol. 8vo. Nancy, 1864.

Drapier, Roch. Recueil des principales décisions sur les dîmes, les portions congrues, les droits et charges des curés primitifs. Nouvelle édition, augmentée d'un traité du champart, par M. Brunet. 2 vol. 12mo. Paris, 1741.

Jouy, Louis François De. Principes et usages concernant les dîmes. 12mo. Paris, 1761.

Gabriel, M. Recueil d'autorités et réflexions sommaires sur les vrais et faux principes de la jurisprudence en matière de dîmes et sur leurs conséquences. 12mo. Bouillon, 1786.

Valuy, le R. P. B. Le gouvernement des communautés religieuses. 5e édition. 8vo. Paris, 1875.

Jacquier, Chs. De la condition légale des communautés religieuses en France. 8vo. Paris, 1869.

Postel, Raoul. Etude sur le régime légal des communautés religieuses en France. 8vo. Paris, 1860.

Calmette, A. Traité de l'administration temporelle des congrégations et communautés religieuses. 12mo. Paris, 1875.

Maréchal. Traités des droits honorifiques des patrons et seigneurs dans les Eglises, avec notes, par J. A. Sérieux. 2 vol. 12mo. Paris, 1772.

Daniel, le P. Ch. Le mariage chrétien et le Code Napoléon. 8vo. Paris, 1870.

Sincholle, A. Le mariage civil et le mariage religieux. 18vo. Poitiers, 1876.

Coquerel, Athanase. Traité des mariages mixtes. 12mo. Paris, 1857.

Lamennais. La religion considérée dans ses rapports avec l'ordre politique et civil. *Voir* les œuvres de Lamennais.

Voir aussi, les œuvres de Joseph de Maistre (PHILOSOPHIE.)

Gousset, Mgr. Le Code civil, commenté dans ses rapports avec la théologie morale. 5e édition. in-8. Paris, 1844.

Corbière, L'abbé. Le droit privé, administratif et public dans ses rapports avec la conscience et le culte catholique. 2 vol. 8vo. Paris, 1841.

Dargaud, J. M. Histoire de la liberté religieuse en France et de ses fondateurs. 4 vol. 12mo. Paris, 1859.

Portalis, Aug. La liberté de conscience et le statut religieux. Paris, 1846.

Vinet, A. Liberté religieuse et questions ecclésiastiques. 8vo. Paris, 1854.

Pavy, Mgr. Du célibat ecclésiastique. 8vo. Paris, 1852.

X. DROIT CANADIEN.

Doutre, (Gonzalve) et **Lareau.** Edmond. Le droit civil canadien suivant l'ordre établi par les codes: précédé d'une Histoire général du droit canadien. Vol 1. 8vo. Montréal, 1872.

Ce volume contient l'Histoire générale du droit canadien, de 1492 à 1791. et est le seul publié jusqu'aujourd'hi.

Montigny, B. A. Testard de. Histoire du droit canadien. 8vo. Montréal, 1869.

Bibaud, Maximilien. Des Institutions de l'Histoire du Canada: Livre II, où l'on développe l'économie de la constitution de la France Septentrionale. 8vo. Montréal, 1855–6.

Edits, Ordonnances Royaux, Déclarations et Arrêts du Conseil d'Etat du Roy (1740–1758) concernant le Canada. Ordonnances des Intendants et Arrêts du Conseil Supérieur de Québec, (1627–1756.) 2 vol. 4to. Québec, 1803-1806.

Edits, Ordonnances Royaux, etc., etc. Revus et corrigés. Réimpression des Vol. I et II (susdits,) avec des augmentations. 3 vol. 8vo. Québec, 1854-58.

Le volume III porte le titre suivant: Complément des Ordonnances et Jugements des Gouverneurs et Intendants du Canada, précédé des Commissions des dits Gouverneurs et Intendants et des différents officiers civils et de justice.

Une table pour chacun des trois volumes se trouve à la fin du troisième.

Cugnet, F. J. Articles de la Coutume de Paris en force dans la province de Québec, sous le gouvernement français, rédigés par un comité d'hommes de loi canadiens, à la demande de l'honorable Guy Carleton, gouverneur-en-chef de la dite province. Folio. Londres, 1772.

L'ouvrage est en français, mais le titre est en anglais. (Voir plus haut, page 127.)

————————Suite à l'ouvrage précédent. Folio. Londres, 1773.

Relié avec l'ouvrage précédent.

————————Résumé des lois criminelles en force dans la province de Québec sous le gouvernement français; rédigé par les mêmes. Folio. Londres, 1773.

Relié avec ce qui précède.

————————Edits et déclarations, Règlements provinciaux et ordonnances en force dans la Province de Québec sous la domination française; Commissions des Gouverneurs et Intendants de la dite province durant la même période, extraits des Régistres du Conseil Supérieur de Québec, par Francis Joseph Cugnet, Ecr., secrétaire du gouverneur et du conseil de la dite province pour la langue française. Folio. Londres, 1772.

Reliés avec les ouvrages précédents.

————————Lois de police en force dans la province de Québec, sous la domination française. Folio. Londres, 1772.

Toutes ces brochures sont reliées ensemble et ne forment qu'un volume.

————————Traité de la Loi de Fiefs, qui a toujours été suivie en Canada, tirée de celle en la Coutume de Paris, et des différents Jugements d'Intendants rendus à cet égard. Traité des anciennes Loix, etc., de propriété en Canada, tiré de la Coutume de Paris, avec l'explication puisée dans les meilleurs auteurs. Extraits des Registres du Conseil Supérieur, et des Registres d'Intendance, concernant la Justice, et des règlements de police. Traité de la police qui a toujours été suivie en Canada depuis son établissement jusqu'à la Conquête. 1 vol. 4to. Québec, 1775.

Canada. Mémoire historique sur les négociations de la France et de l'Angleterre, depuis le 26 mars 1761 jusqu'au 20 septembre de la même année; avec les pièces justificatives. 8vo. Paris, 1761.

YORK UNIVERSITY LAW LIBRARY

Traités, Proclamations, Actes impériaux concernant le Canada. 1 vol. 4to. contenant :

1o. Articles de la capitulation demandée par M. de Ramsay, à Québec le 18 septembre 1759.

2o. Articles de capitulation entre le général Amherst et le marquis de Vaudreuil, à Montréal le 8 septembre 1760.

3. Quatrième article du Traité de paix conclu entre les rois de la Grande-Bretagne et de France le 10 février 1763.

4o. Proclamation à la suite du Traité de 1763.

5. Articles du Traité de paix conclu à Paris entre Sa Majesté Britannique et les Etats-Unis d'Amérique le 3e jour de septembre 1783.

6. Acte qui règle plus solidement le gouvernement de la province de Québec (14 Geo. III, ch. 88.)

7o. Acte au sujet des dépenses de l'administration de la justice, etc., etc. (14 Geo. III, ch. 88.)

8. Ordonnances faites et passées par le Gouverneur et le Conseil législatif de la province de Québec, en force dans la province du Bas-Canada en 1825.

9. Acte constitutionnel de 1791 (31 Geo. III, ch. 31.)

10. Proclamation qui déclare le temps où l'acte 31 Geo. III aura effet dans les provinces du Haut et du Bas-Canada.

11. Proclamation qui divise la province du Bas-Canada en comtés, cités et villes.

12. Traité d'amitié, de commerce et de navigation entre Sa Majesté Britannique et les Etats-Unis d'Amérique, signé à Londres le 19 Novembre 1794.

13. Ordre du Gouverneur en Conseil du 7 juillet 1796 pour le règlement du commerce entre cette province et les Etats-Unis d'Amérique.

14. Proclamation qui déclare le plaisir de Sa Majesté concernant les titres royaux appartenant à la Couronne, et aussi concernant les armoiries, pavillons et bannières d'icelui.

15. Ordre de l'administrateur en chef en Conseil du 29 mai 1815 pour le règlement du commerce entre cette province et les Etats-Unis d'Amérique.

16. Ordre du 4 juin 1818, au même sujet.

17. Ordonnances 27 et 29 Geo. III, pour mieux régler la milice du Bas-Canada.

Ordonnances faites pour la province de Québec par le Gouverneur et le Conseil de la dite province depuis l'établissement du gouvernement civil (1764-1767). Petit Folio. Québec, 1767.

Ordonnances faites et passées par le Gouverneur et le Conseil Législatif de la province de Québec, de 1777 à 1786. 1 vol. Petit Folio. Québec, 1777-1786.

Ordonnances faites et passées par le Gouverneur et le Conseil législatif de la province de Québec, de mars 1777 à février 1792, et maintenant en force dans la province du Bas-Canada. 4to. Québec, 1795.

Deux volumes folio, intitulés "Anciennes Ordonnances," contiennent les ordonnances publiées dans la Gazette de Québec depuis 1787 jusqu'à 1794.

Ces deux volumes d'Anciennes Ordonnances contiennent aussi l'édition originale des statuts du Bas-Canada pour 1792, 1793–14 et 1795. On trouve aussi dans ces volumes les proclamations divisant la province de Québec en deux provinces, et divisant le Bas-Canada en comtés.

L'ouvrage de M. N. B. Doucet, Fundamental Principles of the Laws of Canada (voir plus haut, page 127) contient le texte français de la coutume de Paris.

McCarthy, Justin. Dictionnaire de l'ancien droit du Canada, ou compilation des édits, déclarations royaux, etc., concernant le Canada. 12mo. Québec, 1809.

Crémazie, J. Manuel des notions utiles sur les droits politiques, le droit civil, la loi criminelle et municipale, les lois rurales, etc. 12mo. Québec, 1852.

Bibaud, Maximilien. Commentaires sur les lois du Bas-Canada, ou conférences de l'école de droit liée au collége des RR. PP. Jésuites, précédées d'une notice historique. 2 vol. en 1. 8vo. Montréal, 1862.

Perrault, J. F. Questions et Réponses sur le droit criminel du Bas-Canada, dédiées aux étudiants en droit. 12mo. Québec, 1814.

Des Rivières-Beaubien, Henry. Traité sur les lois civiles du Bas-Canada. 3 vol. 8vo. (Reliés en 1.) Montréal, 1832-33.

Girouard, Désiré. Essai sur les lettres de change et les billets promissoires. 8vo. Montréal, 1860.

Lanctot, Magloire. Le livre du magistrat. 8vo. Montréal, 1874.

Mémoire sur l'amovibilité des curés en Canada: suivi de remarques sur les notes de M. LaFontaine, avocat, relativement à l'inamovibilité des curés dans le Bas-Canada. [25 mars 1837.] 8vo. Montréal, 1837. *Bro. Can.* Vol. 42.

La Fontaine, L. H. Note sur l'inamovibilité des curés dans le Bas-Canada. *Bro. Can.* Vol. 78 et 104.

Chaboillez, Rev. M. Du gouvernement ecclésiastique du district de Montréal. *Bro. Can.* Vol. 69.

———————— Réponse à la lettre de P. H. Bedard, suivi de quelques remarques sur les "Observations" imprimées aux Trois-Rivières. *Bro. Can.* Vol. 69.

Observations sur un écrit intitulé: "Questions sur le gouvernement ecclésiastique du district de Montréal"; par un prêtre du diocèse de Québec. Trois-Rivières, 1823. *Bro. Can.* Vol. 69.

Bedard, P. H. Lettre à M. Chaboillez, curé de Longueuil, relativement à ses "Questions sur le gouvernement ecclésiastique du district de Montréal." Montréal, 1823. *Bro. Can.* Vol. 69.

Pagnuelo, S. Etudes historiques et légales sur la liberté religieuse en Canada. 8vo. Montréal, 1872.

Maguire, l'abbé. Recueil de notes diverses sur le gouvernement d'une paroisse, etc., adressées à un jeune curé de campagne, par un ancien curé. 12mo. Paris, 1830.

Desautels, Mgr. Manuel des curés pour le bon gouvernement des paroisses dans le Bas-Canada, etc., avec un chapitre sur la dîme. 12mo. Montréal, 1864.

Langevin, Hector L. Droit administratif ou manuel des paroisses et fabriques. 8vo. Québec, 1863.

Baudry, J. U. Code des curés, marguilliers et paroissiens, accompagné de notes historiques et critiques. 8vo. Montréal, 1870.

Code Civil du Bas-Canada. Rapports des Commissaires nommés pour codifier les lois civiles du Bas-Canada, en vertu du Statut 20 Vict. ch. 43. 3 vol. petit folio. Québec, 1863–65.

Ces rapports, au nombre de sept, sont publiés dans les deux langues anglaise et française, avec l'indication des autorités.

Code Civil du Bas-Canada, d'après le rôle amendé déposé dans le bureau du Greffier du Conseil Législatif, tel que prescrit par l'acte 29 Vict. ch. 41 (1865). 1 vol. 8vo. Ottawa, 1866.

Edition officielle du Code Civil du Bas-Canada. (Versions anglaise et française.)

DeBellefeuille. Code civil du Bas-Canada, d'après le rôle amendé déposé dans le bureau du Greffier du Conseil législatif, augmenté des autorités citées par les Codificateurs dans le projet soumis à la législature, d'un précis des changements introduits par le Code civil dans les lois du Bas-Canada et d'une table des matières. 12mo. Montréal, 1866.

De Lorimier (Chs. C.) et **Vilbon,** Chs. A. La Bibliothèque du Code Civil de la Province de Québec, (ci-devant Bas-Canada), ou Recueil comprenant entr'autres matières:—

1. Le Texte du Code en français et en anglais.
2. Les rapports officiels de MM. les Commissaires chargés de la Codification.
3. La citation au long des autorités auxquelles réfèrent ces Messieurs, à l'appui des diverses parties du Code, ainsi que d'un grand nombre d'autres autorités.
4. Des Tables de concordance entre le Code Civil du Bas-Canada et ceux de la France et de la Louisiane, 1871. *Les volumes I et II seuls sont parus.* 2 vol. 8vo. Montréal, 1872.

Loranger, T. J. J. Commentaire sur le Code Civil du Bas-Canada. *Le volume I seul est paru.* 8vo. Montréal, 1873.

Roy. Explication du Code Civil du Bas-Canada. 12mo. Montréal, 1865. *Le volume I seul est paru.*

Beaudry, Ed. A. Questionnaire annoté du Code Civil du Bas-Canada. *Le volume I seul est paru.* 8vo. Montréal, 1872.

Code de procédure civile du Bas-Canada. Huitième rapport des commissaires. Folio. Ottawa, 1866.

Code de procédure civile du Bas-Canada. Edition officielle. 8vo. Ottawa, 1868.

(*Texte anglais et français.*)

Doutre, Gonzalve. Les lois de la procédure civile, savoir: Texte du Code—Rapport des codificateurs—Autorités par eux citées; lois de faillite; règles de pratique des différents tribunaux; principes et formules de procédure, etc., etc. 2 vol. 12mo Montréal, 1867-69.

Taschereau, H. L. Le Code de procédure civile du Bas-Canada, tel qu'en force le 1er août 1876, comprenant les autorités citées par les codificateurs dans le projet soumis à la législature et des annotations compilées; suivi d'un index. 8vo. Québec, 1876.

Code municipal de la province de Québec, suivi d'extraits de statuts relatifs aux corporations municipales et à leurs officiers, et d'un tableau analytique. 8vo. Québec, 1871.

——— ——— tel qu'amendé par les actes 35 Vict. ch. 8 et 36 Vict. ch. 21. 12mo. Québec, 1873.

Revue de Législation et de Jurisprudence, et collection de Décisions des Tribunaux du Canada. (Première année) Louis O. Letourneux, directeur-gérant. Vol. I. 8vo. 1845-46. N. B.—Ce volume contient un index analytique des décisions de la Cour du Banc du Roi, de 1808 à 1822.

Revue de Législation et de Jurisprudence, par S. Lelièvre et F. R. Angers. Vol. 2 et 3. 8vo. Montréal et Québec, 1846-47-48.

Décisions des Tribunaux du Bas-Canada. Rédacteurs: MM. Lelièvre et Angers, etc. Québec, 1851-1867. 17 vols.

Revue (la) légale, recueil de jurisprudence et d'arrêts publiée à Sorel, par MM. Mathieu et Germain, depuis 1869. Vol. 1 à 7. 8vo.

Revue critique de législation et de jurisprudence du Canada. 3 vol. 8vo. Montréal, 1871-73.

Lower (The) **Canada Jurist.** Collection de décisions du Bas-Canada. Publiée par une société d'avocats. 8vo. Montréal, 1857 à 1877. Vol. 1 à 20.

Voir plus haut, page 223.

Lusignan, Alphonse. Index analytique des décisions judiciaires rapportées de 1864 à 1871 dans les volumes 1 à 14 du *Jurist*; 14 à 17 des *Reports*, 1 à 4 du *Law Journal*, 1 et 2 de la *Revue Légale*; précédé d'une traduction de la dissertation du Juge en Chef Sewell, sur les Plaidoieries dans le Bas-Canada. 8vo. Montréal, 1872.

Questions Seigneuriales: Compilation contenant l'Acte Seigneurial de 1854; l'amendement de 1855, les questions soumises par le Procureur-Général du Bas-Canada, les contre-questions soumises par divers seigneurs, les procédés et décisions de la cour spéciale constituée sous l'autorité de l'Acte Seigneuriale, de 1854, les Plaidoyers et les Mémoires des Avocats et les Observations des Juges. 2 vol. 8vo. Québec, 1856.

Questions Seigneuriales. De l'abolition du Régime Féodal en Canada, et de l'indemnité due aux Seigneurs pour la supression des droits et devoirs féodaux, étant une compilation des procédés et plaidoiries qui ont eu lieu devant la cour spéciale, constituée en vertu des dispositions de l'Acte Seigneurial de 1854, et ouverte à Québec le 4 septembre, 1855. 8vo. Québec, 1856.

Ce volume contient entre autres un Résumé de la Plaidoierie de M. Angers à l'appui des propositions soumises à la cour par le Procureur-Général.

Loranger, T J. J. Mémoire composé de la plaidoierie de T. J. J. Loranger, C. R., un des substituts du Procureur-Général devant la cour seigneuriale. 8vo. Montréal, 1856.

———————— Suite du Mémoire de M. Loranger contenant sa réplique devant la cour seigneuriale. 8vo. Montréal, 1856.

Tenure seigneuriale en Canada: collection de pièces et documents relatifs à cette question:

Vol. I. Concessions en Fief. Pièces et documents relatifs à la Tenure Seigneuriale, demandés par l'Assemblée Législative, 1851. 8vo. Québec, 1852.

" II. Ratifications des titres de concessions, 17 Mai 1853.

" III. Edits, Ordonnances, Déclarations et Arrêts demandés, 1851. 8vo. Québec, 1852.

" IV. Correspondance entre le Gouvernement Français et les Gouverneurs du Canada, demandée. 8vo. Québec, 1853.

" V. Rapports du Conseil Exécutif en 1790 et des Commissaires en 1843, aussi, documents obtenus à Paris par M. Faribault; ou, Pièces et Documents, etc. 8vo. Québec, 1852.

" VI. Documents divers:—I. Troisième Rapport, etc., du Comité Spécial de l'Assemblée Législative, au sujet de la Tenure Seigneuriale: présenté août 29 1851.

Tenure seigneuriale en Canada—Suite.

Vol. VI. Documents divers:—II. La Convention Anti-Seigneuriale de Montréal au Peuple. Mai, 1854.

III. M. Dunkin. Discours devant la Chambre d'Assemblée. Mars, 1853.

" VII. Divers papiers et documents, entre autres:—Plan de Commutation, par J. C. Taché, Ecr., M. P. P.

Cadastres abrégés des seigneuries de Québec, Montréal et Trois-Rivières. 6 vol. Petit Folio. 1863.

————des seigneuries appartenant à la Couronne. 1 vol. Petit folio. 1863.

Cadastres et plan cadastral de la paroisse de Montréal, comprenant les villages d'Hochelaga, de la Côte de la Visitation, de la Côte St. Louis, de St. Jean Baptiste et de la Côte des Neiges. Par L. W. Sicotte. 8vo. Folio. Montréal, 1872.

Plans officiels des comtés Jacques-Cartier et Hochelaga. Folio. Montréal.

Livre de Renvoi des comtés Jacques-Cartier et Hochelaga. 4to. Montréal, 1872.

Plan cadastral de Montréal. Publié par L. W. Sicotte. Montréal, 1870.

Quartiers St. Antoine, St. Jacques, St. Louis-Est-Centre, St. Laurent, Ste. Marie, Ste. Anne.

Pour le livre de Renvoi de la Cité. Voir *Bro. Can.* vol. 219; et pour le quartier Ste. Anne, *Bro. Can*, vol. 208.

Statuts du Bas-Canada, de 1792 à 1836. 14 vol. 4to. Québec.

Ordonnances du Conseil Spécial du Bas-Canada de 1838 à 1841. 4 vol. 4to.

Statuts Revisés du Bas-Canada; avec tables. 2 vol. 8vo. Montréal, 1845.

Index des Ordonnances et Statuts du Bas-Canada jusqu'à la 57e année de George III, inclusivement. 8vo. Québec. 1818.

Index des Ordonnances et Statuts du Bas-Canada, jusqu'à la 4me Victoria, inclusivement. 8vo. Québec et Kingston, 1818–1842.

Statuts du Canada, sous l'Union du Haut et du Bas-Canada, de 1841 à 1866.

Index des Statuts en force dans le Bas-Canada, par G. W. Wicksteed. 8vo. Toronto, 1857.

Statuts refondus du Canada. 8vo. Toronto, 1859.

Statuts refondus du Bas-Canada. 8vo. Québec, 1861.

Statuts de la Puissance du Canada, depuis 1867 jusqu'à nos jours.

Statuts et journaux de la Province de Québec, depuis 1867 jusqu'à ce jour.

Statuts et journaux de Manitoba, depuis 1871.

YORK UNIVERSITY LAW LIBRARY

Gazette de Québec, fondée en 1764. Cette Gazette a publié les Proclamations, Avis officiels, etc., jusqu'à la fondation de la

Gazette de Québec, publiée par autorité, depuis le 30 octobre 1823 jusqu'au 26 octobre 1848.

Gazette Officielle du Canada, depuis le mois d'octobre 1841 jusqu'en 1867.

Gazette de la Puissance du Canada, à compter de

Journaux du Conseil Législatif du Bas-Canada, de 1892 à 1837. 25 vol. 4to. et Folio.

Le journal des années 1792 et 1793-94 a été imprimé en 1802 en un volume 4to. Pour les sessions de 1795 à 1813 inclusivement, il n'existe qu'un volume Folio de 187 pages (anglais et français), intitulé : *Extraits des journaux du Conseil Législatif de la province du Bas-Canada depuis l'année* 1795 *inclusivement*, imprimés par l'ordre du Conseil législatif en date du 12 mars 1821. Québec 1821. A compter de 1813, la collection est complète.

Journaux de la Chambre d'Assemblée du Bas-Canada de 1792 à 1837. 53 vol. 4to. et Folio. Québec.

Les versions anglaise et française se trouvent dans le même volume en juxta-position, de même que pour les journaux du Conseil Législatif et du Conseil Spécial.

Il n'y a pas d'index général pour les journaux des Chambres du Bas-Canada avant l'Union.

Journaux du Conseil Spécial du Bas-Canada pour les années 1838, 1839, 1846 et 1842. 4 vol. 4to.

Journaux du Conseil Législatif du Canada, de 1841 à 1867.

Journaux de l'Assemblée Législative du Canada, de 1841 à 1867.

Journaux du Sénat et de la Chambre des Communes, depuis 1867.

Débats de la Chambre des Communes du Canada, pour les années 1875, 1876 et 1877. 3 vol. 8vo. Ottawa.

Gazette Officielle de la province de Québec depuis 1867.

XI.—DROIT ANGLAIS ET DROIT ETRANGER.

Rey, Jos. Des institutions judiciaires de l'Angleterre comparées avec celles de la France, et de quelques autres Etats anciens et modernes. 2 vol. 8vo. Paris, 1828.

Cottu, M. De l'administration de la justice criminelle en Angleterre et de l'esprit du gouvernement anglais. 8vo. Paris, 1820.

Blackstone, W. Commentaires sur les lois anglaises avec des notes de M. Ed Christian. Trad. de l'anglais par Chompré. 6 vol. 8vo. Paris, 1822–23.

Zezas, Spyridion. Essai historique sur la législation d'Angleterre depuis les temps les plus reculés jusqu'au XIIe siècle. 8vo. Paris, 1863.

Westoby, W. A. S. Résumé de la législation anglaise en matière civile et commerciale; à l'usage des étrangers. 2e édition. 8vo. Bruxelles, Paris et Londres, 1854.

Laya, A. Droit anglais ou résumé de la législation anglaise sous la forme de codes; suivi d'un dictionnaire de termes legaux, etc. 2 vol. 8vo. Paris, 1850.

Le Baron, Le code des étrangers, ou recueil des lois et de la jurisprudence anglaise concernant les étrangers dans le Royaume-Uni de la Grande-Bretagne. 8vo. Paris, 1849.

Colfavru, J. C. Du mariage et du contrat de mariage en Angleterre et aux Etats-Unis. 8vo. Paris, 1868.

Bailey, J. R. Mannel pratique de procédure anglaise. 12mo. Londres et Paris, 1873.

Manuel du droit de l'étranger en Angleterre. Par un jurisconsulte. 16vo. Paris et Londres, 1852.

Clair et **Clapier.** Barreau anglais, ou choix de plaidoyers des avocats anglais. 3 vol. 8vo. Paris, 1824.

Smith, Valentin. Du tribunal de police en Angleterre. 8vo. Paris, 1863.

Montvéran. De la jurisprudence anglaise sur les crimes politiques. 3 vol. 8vo. Paris, 1829.

Le Geyt, Philippe. Manuscrits sur la constitution, les lois et les usages de cette Ile. 4 vol. 8vo. Jersey, 1846–47.

Mittermaier, Dr. C. J. A. Traité de la procédure criminelle en Angleterre, en Ecosse et dans l'Amérique du Nord, envisagée dans l'ensemble de ses rapports avec les institutions civiles et politiques de ce pays. Traduction par A. Chauffard. 8vo. Paris, 1868.

Livingston, Edward. Exposé d'un système de législation criminelle pour l'Etat de la Louisiane et pour les Etats-Unis d'Amérique, précédé d'une préface par M. Ch. Lucas, membre de l'Institut, et d'une notice historique par M. Mignet, secrétaire perpétuel de l'Académie des sciences morales et politiques. 2 vol. 8vo. Paris, 1872.

Code civil de l'Etat de la Louisiane, avec les amendements de 1825 à 1853, et les renvois aux décisions de la Cour Suprême de la Louisiane. Compilé et édité par Thomas Gibbes Morgan. 2 vol. 8vo. Nouvelle-Orléans, 1853. (2 *exemplaires*, anglais et français.)

YORK UNIVERSITY LAW LIBRARY

Actes passés par la quatrième législature de l'Etat de la Louisiane, en sa session ordinaire tenue et commencée le 19 janvier 1862. 8vo. Nouvelle-Orléans, 1852.

Actes passés dans les années 1857, 1858, 1859 et 1860. 4 vol. 8vo. Nouvelle-Orléans.

Roguet, le baron. Législation de l'étranger aux Etats-Unis. 8vo. Paris, 1857.
Relié avec l'ouvrage du même auteur :—
Législation des Musulmans. 8vo. Paris, 1857.

Namur, P. Le code de commerce belge revisé, interprété par les travaux préparatoires des lois nouvelles, par la comparaison avec la législation antérieure et par la doctrine et la jurisprudence. 3 vol. 8vo. Bruxelles, 1876–77.

Haus, E. Le droit privé qui régit les étrangers en Belgique, ou du droit des gens privé considéré dans ses principes fondamentaux et dans ses rapports avec les lois civiles des Belges. 8vo. Gand, 1874.

Defacqz, Eugène. Ancien droit belge, ou précis analytique des lois et coutumes observées en Belgique avant le Code Civil. 2 vol. 8vo. Bruxelles, 1873.

Fooz, J. H. N. Le droit administratif belge. 5 vol. 8vo. Paris et Toulouse, 1859–66.

Delebecque et **Hoffman.** Les codes en vigueur en Belgique, avec les modifications introduites de 1814 à 1873. 2e édition. 16to. Bruxelles, 1875.

——— Dictionnaire alphabétique et chronologique de la jurisprudence du Royaume de Belgique, de 1814 à 1850. 2 vol. 8vo. Paris, 1856.

Nypels. Code pénal belge. 3 vol. 4to.

Haus, J. J. Principes généraux du droit pénal belge. 2e édition. 2 vol. 8vo. Paris, 1874.

Labye, Cl. Législation des travaux publics en Belgique. 8vo. Bruxelles, 1851.

Blondeau, M. Sur l'enseignement du droit en Hollande. 8vo. Paris, 1846.

Lois et constitution de Sa Majesté le Roi de Sardaigne publiées en 1770. 2 vol. in-18. Paris, 1771.

Dubarle, Léon. De l'organisation judiciaire en Prusse. 8vo. Paris, 1872.

Zézas. Etudes historiques sur la législation russe ancienne et moderne. 8vo. Paris, 1862.

Lehr, Ernest. Nouvelle législation pénale en Russie. 8vo. Paris, 1876.

Sclopis, F. Histoire de la législation italienne, traduite en français par Ch. Sclopis. 3 vol. 8vo. Paris, 1864–66.

Huc. Le code civil italien et le code Napoléon. Nouvelle édition, suivie d'une traduction complète du code civil italien. 2 vol. 8vo. Paris, 1868.

Laget-Valdeson et **Laget,** Louis. Théorie du code pénal Espagnol comparé avec la législation française. 8vo. Paris, 1860.

Bellot, P. F. Lois sur la procédure civile du Canton de Genève, suivie de l'exposé des motifs. 2e édition contenant un supplément. 8vo. 1837. (2 exemplaires.)

Pujos. Législation civile, criminelle et administrative des Etats Pontificaux. 8vo. Paris, 1862.

Lehr, Ernest. Eléments de droit civil germanique considérés en eux-mêmes et dans leurs rapports avec la législation française. 8vo. Paris, 1875.

Sicé, F. E. Lois mahométanes, ou Recueil des us et coutumes des Mahométans établis dans la presqu'île de l'Inde. 8vo. Pondichery, 1834.

Législation musulmane en Algérie. *Revue des Deux-Mondes.* Nouv. période. Vol. 8.

Annuaire de législation étrangère, publié par la Société de législation comparée, contenant la traduction des principales lois votées dans les pays étrangers, 1872 à 1875. Paris, vol. I à 5. 8vo.

Foucher, Victor. Collection des lois civiles et criminelles des Etats modernes 1836-1844, 9 vol. 8vo. Savoir:

Code civil de l'empire d'Autriche, 1837. 8vo.

Code pénal d'Autriche. 1836. 8vo.

Code de procédure civile du canton de Genève. 1837. 8vo.

Code de commerce et de procédure commerciale du royaume d'Espagne. 1838. 8vo.

Code de commerce du royaume de Hollande. 1839. 8vo.

Code civil de l'empire de Russie. 8vo.

Code civil du royaume de Sardaigne, précédé d'un travail comparatif avec la législation française; par M. le comte de Portalis. 1844, 2 vol. 8vo.

Code pénal du Brésil. 1836. 8vo.

Anthoine de Saint-Joseph. Concordance entre les Codes civils étrangers et le Code Napoléon. 2e édition, entièrement refondue, et augmentée de la concordance de la législation civile de plus de quarante pays. Ouvrage terminé et publié par M. A. de Saint-Joseph, son fils. 4 vol. gr. 8vo. Paris, 1856.

La première édition de cet ouvrage comprenait les Codes de quinze pays. La seconde édition embrasse la législation civile de près de soixante pays.

——— Concordance entre les Codes de commerce étrangers et le Code de commerce français, édition augmentée de la loi générale du 24 novembre 1848, sur le change en Allemagne. 1 vol. 8vo. Paris, 1851.

Anthoine de Saint-Joseph—*Suite.*

En regard du Code français, et dans une suite de colonnes qui occupent le verso et le recto, l'œil parcourt facilement les dispositions contenues dans les Codes commerciaux des pays suivants: Espagne, Hollande, Portugal, Wurtemburg, Hongrie, Prusse, Russie, et dans l'ordonnance de Bilbao qui régit le Mexique et plusieurs pays de l'Amérique du Sud. Une seconde partie contient, non plus sous la forme de tableaux, mais à la suite les unes des autres, les lois commerciales des pays suivants: Autriche, Bavière, Danemark-Deux-Siciles, Etats-Romains, Etats-Unis, Franckfort, Grande-Bretagne, Grèce, Hambourg, Hanovre, Hesse, Lombardie, Mecklem, bourg, Nassau, Norwége, Sardaigne, Saxe, Suède, Suisse, Tunis, Turquie, Valachie, etc., etc., etc.

————Concordance entre les lois hypothécaires étrangères et françaises, ouvrage contenant les textes et résumés des lois hypothécaires de cinquante-trois pays. 1 vol. gr. 8vo. Paris, 1847.

Hœchster, Sacré et **Leonel Oudin.** Manuel de Droit commercial français et étranger, contenant la législation des pays suivants, France, Belgique, Italie, Espagne, Portugal, Allemagne, Alsace-Lorraine, Autriche, Hongrie, Pays-Bas, Cantons Suisses, Russie, Pologne, Suède, Danemark, Norwège, Angleterre, Etats-Unis, Brésil, Pérou, Chili, Confédération Argentine, Amérique centrale, Mexique, Pays-Musulmans, etc., à l'usage des jurisconsultes et des commerçants. 1 volume. 8vo. Paris, 1874.

————————————Même ouvrage; nouvelle édition. 2 vol. 8vo. Paris, 1876.

YALE UNIVERSITY LAW LIBRARY

INDEX

PAGE

Abbott, A. New York Appeal Reports 236
—— New York Practice Reports. 236
Abbott, B. J. and A. Digest of the Law of Corporations 101
Abbott, B. V. and Abbott, Austin. United States Courts Practice..... 171
—— Digest of Reports of United States Courts..... 221
—— New Cases; New York Reports 237
—— and Abbott, A. Digest of New York Reports..... 237
Abbott, Charles. Merchant Ships and Seamen..... 111
Abbott, J. J. C. Insolvent Act of 1864 138
—— Argenteuil Case 214
Abdy, J. T. Civil Procedure among the Romans..... 10
Abgeordneten. Haus der Stenographische Berichte. Reports of Debates..... 56
Abraham, Robert. French tenure of "franc alleu roturier"..... 139
Absence (Droit français) 318
Abstract, (An), of the Custom of the Viscounty and Provostship of Paris 127
—— (An), of Royal Edicts and Declarations 127
—— (An), of the Loix de Police in force in the Province of Quebec, 1773..... 127
—— (An), of the Criminal Laws in the Province of Quebec, 1773... 127
Acarias, C. Précis de droit romain.... 261
——Théorie des contrats innommés..... 261
Accounts, Law of..... 108
Acland, James. Poll Book of English Elections 32
Actes de l'état civil..... 318
Actes sous seing privé..... 349

PAGE

Actions, Law of..... .....69, 70
Actions (Droit français)..... 334
Actions possessoires..... 334, 335
Actions, en droit romain.....264, 265
Action publique 335
Actions rédhibitoires..... 335
Acton's Reports..... 205
Adam, William. Trial by Jury..... 79
Adam's Reports. (English)..... 212
Adams. Maine Reports 235
Adams, F. M. Law of Trademarks 114
Adams, John. Works; with a life of the author..... 164
—— Suppressed History of the Administration of..... 164
—— On Ejectment..... 98
—— Doctrine of Equity..... 82
Adams, John Quincy. Life and public services of..... 166
—— Memoirs of..... 166
Addenet, A. Les actes de l'état civil 318
Adderley, C. B., Letter to the Right Hon. B. Disraeli, M. P..... 124
—— Review of "Earl Grey's Colonial Policy of Lord J. Russell's Administration."..... 124
Addison, C. G. Wrongs and their remedies..... 78
—— On the Law of Contracts..... 107
Administration et droit administratif... 352
Admiralty Practice..... 20
Adnot, A. Histoire du Parlement belge..... 289
Adolphus & Ellis' Reports..... 209
Adultère 307, 319
Affre, Mgr. D. A. De l'appel comme d'abus..... 366
—— Traité de l'administration des paroisses 370
—— Traité de la propriété des biens ecclésiastiques..... 370
Agency and Agents, Law of.....110, 111

PAGE

Agier. Du mariage dans ses rapports avec la religion et avec les lois nouvelles de France..... 320
Agnel, E. Code manuel des Hôteliers, Aubergistes et Logeurs 326
Agnew, W. F. Law and practice relating to Letters Patent..... 113
——— On the Statute of Frauds.... 83
Agnesseau, d'. Œuvres 303
Ahrens, H. Cours de droit naturel 255,266
Aignan. Histoire du jury..... 338
Aird, D. M. Blackstone economized 64
Alabama Reports..... 230
"Alabama." The Official Correspondence on the Claims of the United States..... 14
Alauzet, Isidore. Commentaire théorique et pratique du code de commerce..... 344
——— Histoire de la possession et des actions possessoires..... 335
——— De la qualité de Français et de la naturalisation..... 317
——— Traité général des assurances 347
Albini. Dictionnaire des lois, décrets, proclamations, etc., promulgués en 1870, 1871, 1872, et 1873..... 314
Albitte, G. Cours de législation gouvernementale..... 279
Alcock's Reports..... 218
Alcock and Napier's Reports..... 218
Alderson, E. H. Selections from the Charges and other detached papers of..... 63
Aleyn's Reports..... 208
Algar, F. Colonial Handbooks..... 125
Aliens, Law of 84
Alison, Archibald. Principles of the Criminal Law of Scotland..... 119
Allain, J. E. Code formulaire des lois électorales..... 280
——— Manuel encyclopédique des juges de paix 338
Allard. Lois, ordonnances, règlements, arrêtés et instructions relatifs à l'enseignement 356
Allemagne 382
Allemand, M. Traité du mariage et de ses effets..... 319
Allen, John. Growth of the Royal Prerogative in England..... 26
Allen, Joseph. Navigation Laws of Great Britain..... 17
Allen. Massachusetts Reports..... 233
Allen. New Brunswick Reports 223
Allnatt, C. B. On the Law of Partition..... 98

PAGE

Allnutt, G. S. The practice of Wills 96
Ambassades 273
Ambler's Reports..... 206
Amélire, Edm. Etude sur les nullités de mariage 319
American Law and Government...156, 201
American Reports and Digests.....226, 240
American Archives..... 161
——— Constitutions..... 156
——— Criminal Trials, by P. W. Chandler..... 243
——— Government. Inquiry into the Moral and Religious Character of the..... 157
——— Jurist..... 229
——— Law Review..... 173
——— Law Times Reports..... 229
——— Law Times Bankruptcy... 229
——— Reports, The..... 229
——— Slavery. A reprint of an article on 'Uncle Tom's Cabin"... 160
——— State Papers..... 162
Ames, Fisher. The Influences of Democracy on Liberty, &c..... 159
——— Works 165
Ames, Rhode Island Reports..... 238
——— Knowles, & Bradley; Rhode Island Reports..... 238
Amette, Amédée. Code médical. .. 339
Amos, A. Report of Trials relative to the Earl of Selkirk's Settlement..... 133
——— Observations on the Statutes of the Reformation Parliament.... 60
——— The English Constitution of King Charles II..... 23
——— Ruins of Time..... 75
——— and Ferard J. On the Law of Fixtures..... 99
Amos, Sheldon. Lectures on International Law..... 12
——— An English Code..... 60
——— Primer of the English Constitution and Government..... 25
——— Systematic view of the Science of Jurisprudence 2
Amyot. Institutes et principes des lois civiles..... 312
Analecta juris Pontificii..... 364
Ancient Laws and Institutes of England. (*Vide Public Records*, in History of England.)... 57
——— Laws and Institutes of Wales. (*Vide Public Records*, in History of England.) 57
Ancillon, J. P. F. De l'esprit des constitutions politiques..... 276

YORK UNIVERSITY LAW LIBRARY

PAGE

Anderson's Reports..... 210
André, Mgr. Cours alphabétique et méthodique de droit canon..... 365
———Cours alphabétique de la législation civile ecclésiastique..... 367
André, Maurice. Le sépulture au point de vue du droit et de la loi... 366
Andrews' Reports..... 209
Andrews, C. C. Revenue Laws of the United States..... 178
Andrews, I W. Manual of the Constitution of the United States..... 159
Angebert, Comte d'. Le Congrès et les traités de 1815..... 270
———Recueil des traités concernant la guerre franco-allemande... 270
———Recueil des traités, &c., concernant la Pologne..... 270
Angell. Rhode Island Reports..... 238
Angell, J. K. Limitation of Actions 72
———Right of Property in Tidewaters 18
———Law of Water courses..... 18
———and Ames, S. Law of Private Corporations..... 100
———Law of Carriers of Goods and Passengers..... 111
———and Du fee Thomas. Law of Highways. 99
———Law of Fire and Life Insurance..... 104
Anglesey, Arthur, Earl of. The Privileges of the House of Lords and Commons..... 34
Angleterre. Constitution et droit constitutionnel.....287, 288
Angleterre (l') comparée à la France 288
Anisson, E. De la centralisation administrative..... 353
Annales de l'Assemblée Nationale. Compte-rendu in extenso des séances..... 284
———du barreau français.....290, 291
———du Parlement français..... 285
———du Sénat et de la Chambre des députés..... 284
——— forestières, recueil mensuel. 348
———maritimes et coloniales..... 286
Annuaire de législation étrangère... 382
Anstey, T. C. History of the Laws and Constitutions of England..... 23
———On the competence of Colonial Legislatures to enact Laws..... 124
———Notes upon "The Representation of the People Act, 1867"..... 33
Anstruther's Reports..... 211

PAGE

Antholne de St. Joseph. Concordance entre les Codes civils étrangers et le Code Napoléon.....310, 382
———Concordance entre les lois hypothécaires françaises et étrangères..... 328
———Concordance entre le Code de commerce français et les Codes de commerce étrangers..... 382
Anthon's Nisi Prius Cases, New York..... 236
Antigua. Acts of the Colonial Legislature..... 149
Apostolical Constitutions. Whiston's version..... 246
———by H. Tattam..... 246
———The Ethiopic Didascalia..... 246
Appleton. Maine Reports..... 233
Appleton, Charles. De la possession et des actions possessoires..... 335
Appleton, John. The Rules of Evidence stated and discussed..... 74
Arbitrage 331
Arbitrage international.....266, 267
Arbitrations, Law of.....88, 89
Archbold, J. F. Law of Landlord and Tenant..... 98
———Statutes relating to Lunacy. 117
———Law and Practice in Bankruptcy..... 89
———New Rules and Forms of the County Courts..... 83
———The Practice of the County Courts..... 83
———The Law of Nisi Prius..... 71
———Pleading and Evidence in Criminal cases..... 75
———Practice of the Court of Queen's Bench..... 67
Architects, Law of..... 88
Archives de droit international et de legislation comparée 269
——— diplomatiques 271
——— parlementaires de 1787 à 1860 285
Ardant, M. Projet de Code rural.... 348
Argou, M. Institution au droit français 202
Arkansas Reports 230
Arkley's Reports 221
Armengaud, jeune, Ch. Guide-manuel de l'inventeur..... 360
Armstrong's Reports (English)..... 218
———Cases (American) 229
Army, Law of the..... 115

PAGE

Arnold, T. J. Manual of the Law of Public Meetings..... 78
——— Law relating to Municipal Corporations..... 100
Arnould, Joseph. Law of Marine Insurance and Average..... 112
——— Système maritime et politique des Européens..... 273
Arrêts.....297-299, 315-317
Art, Law of..... 114
Ashby and White; or the great question, whether an Action lies at Common Law for an Elector who is denied his Vote for Members of Parliament..... 35
——— The Judgments delivered by Lord Chief Justice Holt in the case of Ashby *vs.* White.... 35
Assemblée générale des catholiques en Belgique..... 369
Assignments, Law of..... 175
Assiniboia. Digest of Laws of..... 145
Assises, cours d'.....336 337
Assises de Jérusalem..... 256
Assurances..... 346
Aston, J. J. Law of Pauper Lunacy and Pauper Lunatic Asylums 118
Astruc, Louis. Traité des peines des secondes noces 301
Athènes. Droit public 275
Atkins, Sir Robert. Parliamentary and Political Tracts..... 35
Atkinson Papinian: A dialogue on State affairs..... 26
——— Shipping-Laws of the British Empire 112
——— Sheriff Law 84
Atkyns' Reports..... 206
Attachment, Law of.....100, 174
Attornies, Law of..... 66
Avbains ou Etrangers en France 317
Aucoc, Léon. Conférences sur l'administration et le droit administratif 354
Auctioneers, Law of 92
Audisio, Mgr. Guillaume. Droit public de l'Église 364
——— Idée historique et rationnelle de la diplomatie ecclésiastique 364
Augeard, M. Arrêts notables des différents tribunaux du royaume... 298
Aulanier, A. Traité du domaine congéable..... 326
——— Traité des actions possessoires..... 335
Auroux du Pommiers, M. Coutumes générales du pays et duché du Bourbonnais..... 296

PAGE

Austin, John. Province of Jurisprudence determined..... 2
——— Lectures on Jurisprudence... 2
Australia, Law of 149-151
Automne, B. La conférence du droit français avec le droit romain..... 264
Autriche. Lois de l' 328
Auzanet, Barthel. Œuvres..... 297
Average, Law of..... 112,113
Avocat, Profession d' 258,259
Awards, Law of 88,89
Ayeen Akbery; or, The Institutes of the Emperor Akbar 8
Aymé, Alf. De la séparation des patrimoines..... 322
Azuni, Dominique-Albert. Principes du droit maritime de l'Europe 274

Bacon, (G. W.) Guide to American Politics 158
———, Matthew. New Abridgment of the Law 59
Bacqua, N. Chemins de fer français. 359
——— Code annoté de la police. 354
——— Code Napoléon..... 309
Bacquet, Jean. Œuvres 299
Bagehot, Walter. EnglishConstitution 24
——— La constitution anglaise... 287
Bagley & Harmon, California Reports 231
Bahamas. Statue Law of..... 149
Bailey, J. R. Manuel pratique de procédure anglaise 380
——— Samuel. Political Representations 31
Bailey. South Carolina Reports ... 238
Baillie, N. B. E. Moohummudan Law of Sale 152
——— Land Tax of India 152
Bailments, Law of..... 111
Baily, L. R. General Average 112
——— Perils of the Sea 112
Bainbridge, William. Law of Mines and Minerals 115
Baker, William. Statutes, Cases and Decisions affecting Coroners 85
Baldwin, U. S. Circuit Reports 228
Ball & Beatty's. Reports 217
Balmès. Pie IX 368
Baluzius, Stephanus. Capitularia Regum Francorum 292
Bankers and Banking, Law of.106, 139, 176
Bankruptcy, Law of..... 89-90
Bankruptcy, Law of (American)... 175-176
Bankruptcy Cases 229
Bankruptcy Reports and Crown Cases reserved..... 121

YORK UNIVERSITY LAW LIBRARY

PAGE

Banks Reports..... 232
Banning, H. T. Limitation of Actions 72
Barnister, S. Right to be heard on Petitions to the Crown..... 29
Banqueroutes..... 346
Bara, Louis. La science de la paix. 286
Barante, M. D. Questions constitutionnelles..... 279
Barbados, Laws of..... 149
Barber, Arkansas Reports..... 230
Barbeyrac. Histoire des anciens traités jusqu'à Charlemagne..... 289
Barbier, J. C. Lois du jury..... 338
Barbour, New York Reports..... 236
Barclay, Hugh. Digest of the Law of Scotland..... 119
Bard et Robiquet. La constitution de 1875 et les constitutions étrangères..... 278
Bardet. Recueil d'arrêts du parlement de Paris..... 298
Bardoux, A. Les légistes, leur influence sur la société française..... 259
Barnard, Judge G.G. Impeachment of..... 244
Barnardiston's Reports 206, 209
Barnave. Discours..... 285
Barne's Reports 210
Barnewall and Alderson's Reports.... 209
——————Cresswell's Reports..... 209
——————Adolphus' Reports 209
Barr. Pennsylvania Reports 238
Barre, M. de la. Eclaircissements sur Lycurgue..... 275
Barreau français. Annales de l'éloquence du, par MM. Aylies et Clair 290
Barreau romain..... 260
Barrington, Daines. Observations on ancient Statutes..... 60
Barron and Arnold's Reports..... 213
Barron and Austin's Reports..... 213
Barrué, V. Législation et dictionnaire des patentes..... 350
Barry, W. W. Benefit Building and Freehold Land Societies..... 88
Bartlett's Contested Elections in Congress 229
Bartlett, David. Modern Agitators.. 168
Bartoli, Interpretum juris civilis coryphæi in jus universum civile commentaria..... 9
Barton, Charles. Suit in Equity..... 82
Barton, R. T. Practice in the Courts of Law..... 68
Barton, Wm. Freedom of Navigation and Maritime Commerce..... 18
Basanquet and Puller's Reports..... 210

PAGE

Basnage, Henry. Traité des hypothèques..... 301
——————La coutume réformée de Normandie avec commentaires. 296
Bast, Amedée de. Les galeries du Palais de Justice de Paris..... 291
Bastard-d'Estang. Les parlements de France..... 291
Batbie, A. Précis de droit public et administratif..... 276
Bateman, Joseph. The Laws of Excise..... 109
——————Excise Officer's Manual..... 109
——————Auctioneer's Guide 92
Bateman, W. O. Political and Constitutional Law of the United States 159
——————Commercial Law . 176
Bates, Digest of Fire Insurance Cases 229
Batiment..... 326
Batten, Edmund. Specific performance of Contracts 107
Battur, G. B. Traité de la communauté des biens entre époux..... 320
——————Traité des priviléges et hypothèques 328
Batty's Reports..... 217
Baudin, M. De l'origine de la loi ... 256
Baudot, J. F. Traité des formalités hypothécaires 328
Baudrillart. Recueil chronologique des réglements forestiers de 1219 à 1847..... 349
——————Dictionnaire des Eaux et Forêts..... 349
Baudry, J. U. Code des curés, marguillers et paroissiens..... 375
Bautain, l'abbé. La philosophie des lois au point de vue chrétien 255
Bavoux, M. F. N. Des conflicts entre l'autorité administrative et le pouvoir judiciaire..... 353
Baxter, W. E. Laws and Practice of the Supreme Court of Judicature.. 69
Bay. South Carolina Reports 238
Bayley, Sir John. Bills of Exchange 105
Bazoche. Etudes sur les clercs de la... 291
Beaman, C. C., jun. "Alabama Claims"..... 14
Beames, John. Courts of Equity with Respect to Costs..... 82
Beasley. New Jersey Reports..... 235
Beatty's Reports..... 217
Beaudoin, Ph. Code de la justice de paix..... 339
Beaudry, Ed. A. Questionnaire annoté du Code Civil du Bas-Canada. 376

PAGE

Beaumanoir, Ph. de. Les coutumes du Beauvoisis..... 296
Beaumarchais. Mémoires..... 303
Beaumont, Joseph. Bills of Sale 92
Beaupré, M. Rédaction officielle des principales coutumes..... 296
Beaussant, A. Code maritime . 2?4, 345
Beautemps-Beaupré. De la portion des biens disponibles et de la réduction... ..... 32?
Beauverger, Ed. de. Les institutions civiles de la France 277
——— ——— Des constitutions de la France et du système politique de l'Empereur Napoléon 278
Beavan's Reports..... 207
Beawes, W. Lex Mercatoria Rediviva..... 105
Bécane. Questions de droit commercial..... 343
Beccaria. Traité des délits et des peines... 336
Béchard, F. De l'administration de la France.. 352
———La Commune, l'Eglise et l'Etat..... 352
———La loi électorale 280
——— ——Le droit municipal dans l'antiquité 354
Beck, T. and Beck, J. B. Medical Jurisprudence 116
Bédard, P. H. Lettre à M. Chaboillez, curé de Longueuil 375
Bédarride, I. De la peine de mort... 336
Bedarride, J. Du commerce maritime. 274
———Droit commercial 343
———Traité du dol et de la fraude..... 327
———Des chemins de fer au point du vue du transport..... 359
———Commentaire des lois sur les brevets d'invention 360
Bedford, E. H. Table of stops in an ordinary Action..... 69
Bedford, Hilkiah. Hereditary right of the Crown..... 21
Belgique. Droit civil et administratif. 381
Belgique. Constitution et droit constitutionnel 289
Belgium. Papers relative to the Affairs of..... 17
——— Protocols of Conferences in London, relative to the Affairs of..... 17
Belime, W. Traité du droit de possession et des actions possessoires. 334
——— Philosophie du droit..... 255

PAGE

Bell Crown Cases..... 214
——— Scotch Reports..... 220
——— Dictionary of Scotch Decisions 221
——— Digest of New Hampshire Reports 235
Bell, G. J. Contract of sale of goods..... 106
——— Commentaries on the law of Scotland 119
——— Commentaries on the recent statutes..... 119
——— Principles of the law of Scotland..... 119
Bell, H. N. Huntingdon Peerage... 30
Bell, James. Laws of Excise..... 109
Bell, Robert. Election Laws..... 41
Bell, S. S. Law of Property 85
——— Colonial administration of Great Britain 124
Bell, Wm. Dictionary and Digest of the law of Scotland..... 118
Bellefeuille, de. Code Civil du Bas-Canada..... 375
Bellewe's Reports..... 208
Belloc, J. J. Cours de médecine légale 340
Bellot, P. F. Lois sur la procédure civile du Canton de Genève..... 382
Belmondi. Code des contributions directes 357
Belot, E. Histoire des chevaliers romains..... 264
Bemis, George. American Neutrality..... 14
Benecke, W. Indemnités en matière d'assurances maritimes 347
Benedict, E C. The American Admiralty 20
Bengal. Index to the unrepealed enactments of the Government of India. 154
——— Digest of the Circular Order of the Sudder Board of Revenue..... 154
——— Regulations and Acts.... 154
——— ——Circular Orders and Digest of 155
Benjamin, J. P. Law of Sale of Personal Property 92
Benloe's Reports 208
Benloe and Dalison's Reports..... 210
Bennett, (E. H.) and Heard, F. F. Leading Cases in Criminal Law.... 74
Bennett, T. R. Constitutional History of England..... 23
Bennett. California Reports..... 231
——— Missouri Reports..... 234
Bennett's Fire Insurance Cases..... 229

YORK UNIVERSITY LAW LIBRARY

PAGE

Bennett, W. H. Proceedings in the Masters' Office..... 83
Bentham, Jeremy. Defence of Usury..... 105
——— The Elements of the Art of Packing..... 79
——— Essay on Political Tactics..... 38
——— Principles of International Law..... 13
——— Rationale of Judicial Evidence..... 72
——— Tactique des Assemblées législatives..... 280
——— Sophismes parlementaires. 280
——— Traité des preuves judiciaires..... 331
——— Traité de législation civile et pénale..... 255
——— De l'organisation judiciaire et de la codification..... 258
Benton, T. H. Abridgment of the Debates of Congress..... 162
——— Thirty years' View of the working of the American Government..... 159
Berault, (J.) Godefroy et d'Aviron. Coutumes de Normandie, avec commentaires..... 296
Bernard, J. B. Theory of the Constitution..... 32
Bernard, M. Four lectures on diplomacy..... 15
——— Neutrality of Great Britain during American War..... 14
Bernard, M. P. Histoire de l'autorité paternelle en France..... 318
Bernardi. Mémoire sur l'origine de la Pairie en France et en Angleterre..... 277
——— Origine et progrès de la législation française, depuis la fondation de la monarchie..... 290
Berquier, Jules Le. Administration de Paris et du département de la Seine..... 353
Berriat-Saint-Prix, Ch. Traité de la procédure des tribunaux criminels. 338
——— Le jury en matière criminelle..... 338
——— Histoire du droit romain, suivie de l'histoire de Cujas..... 260
Berriat-Saint-Prix, Félix. Théorie du droit constitutionnel français..... 279
——— Guide pour les thèses..... 239

PAGE

Berriat-Saint-Prix, Jacques. Cours de procédure civile..... 333
Berroyer et de Laurière. Bibliothèque des coutumes..... 295
Berryer. Leçons et modèles d'éloquence judiciaire..... 259
——— Discours parlementaires... 285
——— Le ministère public et le barreau..... 291
Bertauld, A. Questions pratiques et doctrinales de Code Napoléon..... 310
——— De la subrogation à l'hypothèque légale des femmes mariées. 328
Berthellot du Férier. Traité de la connaissance des droits et domaines du Roi..... 303
Bertheiot. Traité des évictions et garanties formelles..... 301
Berthelot-Sosthène. Esprit, législation et jurisprudence du Notariat. 350
Bertin. De la diffamation envers les morts..... 337
Bertrand, E. Des rapports à succession en droit romain et en droit français..... 322
——— Loi sur les aliénés..... 341
Beskley, Georgia Reports..... 231
Best, W. M. Presumptions of Law and Fact..... 74
—— Principles of Evidence..... 73
—— Right to Begin and Reply..... 71
Best & Smith's Reports..... 209
Betham, Sir William. Dignities, Feudal, and Parliamentary..... 24
Beugnot, A. Assises de Jérusalem... 256
——— Essai sur les institutions de Saint Louis..... 293
——— Les Olim..... 297
Bever, Thomas. Legal Polity of the Roman State..... 9
Bianchi, le P. J. A. De la puissance ecclésiastique dans ses rapports avec les souverainetés temporelles. 364
Bibaud, Maximilien. Commentaires sur les lois du Bas-Canada..... 374
——— Des Institutions de l'Histoire du Canada..... 371
Bibb, Kentucky Reports..... 232
Bicnell. Nevada Reports..... 235
Biedermann, Ch. Les systèmes représentatifs avec élections populaires. 280
Bigelow, M. M. Law of Torts..... 78
——— Law of Estoppel..... 7
——— Index of over-ruled cases... 205
——— Life and accident cases..... 229
——— Leading cases..... 229

PAGE

Bigg, James. Public and Private Bills, Committees..... 50
—— Reform and Registration Acts, and trial of Election Petitions..... 31
Bilhard, M. Traité des référés en France..... 351
——— Traité du bénéfice d'inventaire et de l'acceptation des successions..... 322
Bill of Rights, with a comment..... 22
Billiard, Aug. Projet de code noir pour les colonies françaises..... 267
Billing, Sidney. Law of awards, and arbitration..... 88
Billot, A. Traité d'extradition..... 272
Bills, Notes, Cheques. Law of..... 139
Bills of Exception..... 79
Bills of Exchange.....105,175
Bingham's Reports..... 210
Bingham, Peregrine. Law of Infancy and Coverture..... 87
Binney, Thomas. Money; with remarks on Stewardship, &c..... 245
Bioche, M. Dictionnaire des juges de paix et de police..... 339
——— Dictionnaire de procédure civile et commerciale..... 333
——— Nouveau formulaire de procédure..... 333
——— Traité des actions possessoires..... 334
——— Table vicennale du journal de procédure civile et commerciale..... 334
Biot, Louis H. De la propriété des mines..... 358
Biret, M. Vocabulaire du code forestier..... 348
——— Manuel des octrois et impositions indirectes..... 357
——— Nouveau manuel de législation et de jurisprudence sur l'enregistrement et le timbre..... 350
——— Application au code civil des Institutes de Justinien..... 262
——— Actes sous signatures privées..... 350
———Traité de l'absence..... 318
——— Code rural..... 348
——— Traité des nullités..... 331
Births, Deaths, &c. Laws of Registration..... 87
Bishop, G. Every Woman her own Lawyer..... 176
—— Law of Statutory crimes... 75
——— Laws of Criminal procedure 75
Bishop, J. P. Criminal Law..... 75

PAGE

Bishop, J.P. Law of Married Women under the Statutes..... 86
——Law of Marriage and Divorce. 85
——First Book of the Law..... 63
Bispham, G. T. Principles of Equity 83
Bissell, N. S. Circuit Reports..... 228
Bisset, Andrew. Law of Estates for Life..... 92
Bittleston, A. H. Practice under the Judicature Acts..... 69
Bivort. Code constitutionnel de la Belgique..... 289
Black. Indiana Reports..... 232
——United States Supreme Court Reports..... 227
Blackburn. Contract of Sale..... 108
Blackford. Indiana Reports..... 232
Blackham, Dundas and Osborne's Reports..... 218
Blackstone H. Reports.....209-210
Blackstone, Sir W. Commentaries on the Laws of England..... 64
——Commentaires sur les lois anglaises..... 380
——Law Tracts..... 23
Blackwell, R. S. On the power to sell land for the non-payment of taxes 174
Blanc, Etienne. Traité de la contrefaçon..... 361
Blanchard, Guil. Compilation chronologique des ordonnances des Rois de France..... 293
Blanchard, M. Observations générales sur les tribunaux à Athènes.. 257
——Origine et fonctions des Prytanes, et des Prytanées..... 257
——Sur les Héliastes..... 257
——Sur les lois qui autorisaient les adoptions à Athènes..... 257
Blanchard, (G. A.) and Weeks E. P. Law of Mines, Minerals and Water rights..... 114
Blanchard & Weeks. Cases on Mines 229
Blanche, Alf. Dictionnaire général d'administration..... 352
Blanche, Armand. Des transports par chemins de fer..... 359
Blatchford. United States Circuit Reports..... 228
Blatchford and Howland. United States District Reports..... 229
Blavier. Jurisprudence générale des mines en Allemagne..... 358
Blaxland, George. Codex Legum Anglicanarum..... 60
Bledsoe, A. T. On Liberty and Slavery..... 160

YORK UNIVERSITY LAW LIBRARY

PAGE

Blegny, de. Traité de vérification d'écritures.... 304
Bligh's Reports.... 205
Blin, Lucien. De l'assurance sur la vie.... 347
Bliss, George. Law of Life Insurance 104
Block, Maurice. Dictionnaire général de la politique.... 275
——Dictionnaire de l'administration française.... 352
Blondeau, M. Sur l'enseignement du droit en Hollande.... 381
Blount, T. Fragmenta Antiquitais... 62
Blue Book. Register of all Officers and Agents of the United States Service.... 184
Blunt, J. H. Book of Church Law.. 250
Bluntschli. Théorie générale de l'Etat.. 276
———— Le droit international codifié.... 267
Blydenburgh, J W. Law of Usury. 105
Bosse, C. W. Tithes and Offerings. 245
Bohmer, C. A. Consultationum et Decisionum Juris.... 9
Boiceau. Traité de la preuve par témoins en matière civile.... 331
Boileux. Commentaire sur le Code Civil 309
Boisaymé, M. du. De la justice criminelle en Toscane et de la peine de mort.... 337
Boissonnade, G. Histoire des droits de l'époux survivant.... 321
———— Histoire de la réserve héréditaire.... 321
Boissonnade-Boutry. Tableau synoptique du droit romain.... 261
Boistel, A. Précis du cours de droit commercial.... 342
———— Le droit dans la famille... 318
Boitard et Colmet-Daage. Leçons de procédure civile.... 334
Boiteau, Paul. Les traités de commerce 274
Bollan. Coloniæ Anglicanæ Illustratæ.... 122
Bombay Police Records.... 153
————Regulations and Acts.... 154
Bonald, le Vte de. Essai analytique sur les lois naturelles de l'ordre social.... 255
Bonamy, M. Dissertation sur l'origine des lois des douze tables.... 263
Boncenne. Théorie du code de procédure civile.... 334

PAGE

Bone, S. V. Precedents in Conveyancing.... 94
Bonjean, G. Revision et conservation du cadastre.... 357
Bonjean, L.-B., sénateur.—Traité des actions 264
Bonner, John. Registry Laws of Lower Canada.... 136
Bonnet, Armand. Théorie et pratique des partages d'ascendants.... 322
———— Des dispositions par contrat de mariage 320
Bonneville, M. De l'amélioration de la loi criminelle.... 338
Bonnier, Edouard. Traité théorique et pratique des preuves 331
———— Eléments d'organisation judiciaire et de procédure civile.... 332
Booraem. California reports.... 231
Boothby, B. Law relating to indictable offences; 76
Borchardt, Dr. S. Lois françaises et étrangères sur la lettre de change 345
Bordas-Demoulin. Les pouvoirs constitutifs de l'Eglise.... 364
———— Œuvres posthumes 364
Borel, F. De l'origine et des fonctions des consuls.... 273
Borely, J. Nouveau système électoral 280
Bornage 334
Bormer. Conférences des nouvelles ordonnances de Louis XIV.... 295
Bosquet. Dictionnaire raisonné des domaines, et des droits domaniaux 302
Bost, A. Encyclopédie municipale. 354
Bosworth. New York Reports.... 237
Botsford, George. Rules and Statutes of the Court of Chancery in N.B... 146
Bouchaud, M. Observations sur deux lois de Numa.... 263
———— Eclaircissements et conjectures sur quelques anciennes lois romaines... 263
———— Recherches historiques sur les édits ou ordonnances des magistrats romains.... 263
———— De l'autorité et de l'usage des inscriptions dans la législation romaine 263
———— Mémoire sur le code d'Alaric.... 292
Bouchel, (L.) et Blondeau, Claude. Bibliothèque canonique.... 363
———— Bibliothèque du droit français.... 292
Boucher, B. P. Consulat de la mer. 273

PAGE

Boucher d'Argis, A. G. Recueil d'ordonnances 294
——————— Code rural..... 302
——————— Traité de la crue des meubles au-dessus de leur prisée... 302
——————— Traité des gains nuptiaux et de survie..... 301
Boucheul, Jos. Corps et compilation de tous les commentateurs sur la coutume de Poitou..... 297
Bouclon, l'abbé A. de. Tableau dramatique de la justice au XIXe siècle 336
Boudousquié. Traité de l'assurance contre l'incendie..... 346
Bougeant, le P. Histoire des guerres et des négociations qui précédèrent le traité de Westphalie..... 269
Bouhier, M. Traité de la dissolution du mariage, pour cause d'impuissance 301
——— Les coutumes du duché de Bourgogne 296
Bouix, D. Tractatus de judiciis ecclesiasticis, ubi et de vicario generali episcopi..... 365
Boulainvilliers, M. de. Lettres sur les anciens Parlements de France. 293
Boulay-Paty. Traité des faillites et banqueroutes 346
——————— Cours de droit commercial maritime..... 345
Boulot, J. B. E. Institutes de Gaius... 262
Boullenois, Louis. Dissertations sur la contrariété des lois et des coutumes 303
——— Traité de la personnalité et de la réalité des lois, coutumes ou statuts..... 303
——————— Questions sur les démissions de biens. 303
Boundaries, Law of..... 18
Bourbeau, Albert. Théorie des risques et périls..... 323
Bourdot de Richebourg. Coutumier général 295
Bourgat. Code des douanes..... 357
Bourjon. Le droit commun de la France et la coutume de Paris..... 297
Bourke, Robert. Parliamentary precedents.. 39
Bousquet, A. R. de. Des conseils de familles..... 318
Bousquet, J. Dictionnaire des contrats et obligations..... 323
——— Dictionnaire des prescriptions..... 330

PAGE

Boutaric, François de. Traité des droits seigneuriaux et des matières féodales..... 303
Boutillier, Jehan. La somme rural... 296
Boutry, Gustave. Essai sur l'histoire des donations entre époux... 320
Boutwell, G. S. Excise Tax System of the United States..... 177
Bouvier, J. Law Dictionary..... 172
——— Institutes of American Law 171
Bowyer, George. Constitutional Law of England..... 26
———Readings on Jurisprudence. 2
———Universal Public Law..... 11
———Modern Civil Law..... 10
Boyard, M. Nouveau guide des maires..... 354
——— Manuel des contributions directes..... 357
———Manuel des gardes champêtres 348
Boyd, A. Merchant Shipping Laws. 112
Boyle, William. Funds, Shares and Securities..... 106
Boys, W. F. A. On Coroners in Upper Canada..... 138
Braas, Ad. Théorie légale des actes sous seing privé..... 349
Brabrook, E. W. Industrial and Provident Societies..... 88
Bracton, H. de. De Legibus et consuetudinibus, Angliæ..... 61
Bradford, Alden. Federal Government..... 157
Brady, Doctor. Of Cities and Burghs or Boroughs..... 30
Bramwell, George. Proceedings on Bills in House of Commons..... 35
Brandon, W. Foreign Attachment. 100
Brassard, Synopsie du Code Civil... 310
Brasseur de Bourbourg, l'abbé. Histoire du patrimoine de St. Pierre.. 364
Braud, Louis. Abolition de la peine de mort..... 337
Bravard-Veyrières, P. De l'étude et de l'enseignement du droit romain 260
———————Traité des faillites et des banqueroutes..... 346
———————Traité de droit commercial..... 343
Brayer, F. Dictionnaire général de police administrative et judiciaire. 354
———et Taulier. Répertoire électoral ou Code pratique des élections..... 280
Brayley, E. W., and Britton, J. History of the Houses of Parliament, &c... 27

YORK UNIVERSITY LAW LIBRARY

PAGE

Breese. Illinois Reports..... 231
Bréquigny, M. de. Recherches sur les Régences en France..... 277
Bretherton, Edward. Qualifications and Registration of Parliamentary Voters..... 42
Breton, Ernest. Les éléments constitutifs de la chose jugée..... 335
Bretonnier. Recueil des principales questions de droit qui se jugent diversement dans les différents tribunaux du Royaume..... 298
Brevard. South Carolina Reports..... 238
Brevets d'invention,.....360, 361.
Briant, (G.,) et Chaudé, Ernest. Manuel de médecine légale..... 340
Brice, Seward. *Ultra Vires*.....101, 102
——Law of Public Worship..... 251
Brickwood, (L. P.,) and Croft, H. Election Manual..... 40
Bridgman, (Sir Orlando.) Reports. 210
Bridgman, (Sir J.) Reports..... 210
Bright, John, (M.P.) Speeches on Questions of public policy..... 53
—— Speeches and Pamphlets on Reform..... 33
Bright, J. E. Law of Husband and Wife..... 85
Brightley's Leading Cases..... 229
Brightly's Digest of New York Reports..... 237
Brightly, F. C. Digest of the Laws of the United States..... 170
———— Digest of the decisions of the Federal Courts, U. S... 226
———— Leading Cases, Law of Elections..... 163
Brillaud-Laujardière, C. C. De l'ivresse..... 341
————De l'avortement provoqué 341
———— —De l'infanticide..... 341
Brillon, P. J. Dictionnaire des arrêts 298
Bristowe, S. B. Private Bill Legislation..... 36
British Columbia. Proclamations and Ordinances issued by the Governor..... 147
———— The Laws of..... 147
———— Journals of the Legislative Assembly..... 148
———— The Government Gazette..... 148
British Constitution Analyzed..... 24
British Eloquence..... 54
British and Foreign State Papers.... 16
British North American Colonies. Pamphlets concerning..... .....122, 123

PAGE

British Provinces in North America. Plan for a general union of the.... 128
———— Remarks on a plan for a general legislative union 128
Britton. The French Text of Glanville on Customs of England..... 62
Brixhe, G. E. Dictionnaire des fabriques d'églises belges..... 368
Brocher, Chas. Etude sur la légitime, et les réserves en matière de succession héréditaire..... 322
———— Nouveau traité de droit international privé..... 268
———— Etudes sur l'interprétation des lois..... 317
Brodeau, Julien. Coutume de la Prévôté et Vicomté de Paris..... 297
Broderip and Bingham's Reports.... 210
Brodrick, (G. C.) and Freemantle, Rev. W. H. Ecclesiastical Cases relating to Doctrine and Discipline..... 249
Brokers, Law of..... 108
Brooke's New Cases..... 208
Brooke, Richard. Practice of a Notary of England and Practice of Law..... 66
Brooke, W. G. Ecclesiastical Cases, 1850, 1872..... 250
Broom, Herbert. Commentaries on the Common Law..... 64
———— Philosophy of Law... 64
———— Legal Maxims.....
———— Constitutional Law viewed in relation to Common Law 26
———— Parties to Actions.... 71
———— and Hadley, E. A. Commentaries on the Laws of England..... 64
Brouchoud, C. De l'extradition entre la France et l'Angleterre..... 272
Brougham, Henry Lord. The British Constitution..... 23
———— Colonial Policy of the European powers..... 122
———— Speeches of, upon Public Rights, Duties and Interests 53
Broun. Scotch Reports..... 221
Brousse, M. Code forestier..... 348
Brown, Archibald. Law of Fixtures 99
Brown, J. D. The Collection Laws of the several States, &c..... 176
Brown *vs.* Gugy..... 205
Brown's Reports by Eden..... 206
———— by Belt..... 206
Brown & Hemingway, Mississippi Reports..... 234

PAGE

Brown. Admiralty U. S. District Reports..... 229
Brown. House of Lords Reports..... 205
Brown's Supplement, Reports (Scotch) 221
Brown's synopsis of decisions (Scotch)..... 221
Brown, W. Court of Exchequer at Westminster..... 68
Browne. Massachusetts Reports 233
Browne, (Calvin) and Chadwick, E. W. Osgoode Hall Examination Questions..... 139
Browne, Causten. Statute of Frauds 83
Browne, George. Court of Probate. 97
——— Divorce and Matrimonial Causes..... 86
Browne, J. H. B. Law of Carriers.... 111
——— Law of Rating..... 102
——— Medical Jurisprudence of Insanity..... 117
——— Law of Usages and Customs..... 63
——— Practice before the Railway Commissioners under the Acts..... 103
Browne, R. J. On Actions at Law. 70
Browne, W. H. Digest of Statutes, of Divorce and Alimony..... 177
——— Law of Trade-marks. 114
Browning, W. E. Practice of the Court for Divorce..... 86
Browning & Lushington's Reports ... 212
Brownlow & Goldesborough's Reports 210
Brownson, O. A. The American Republic..... 158
Bruce's Reports..... 220
Brun de Villeret, E. Traité de la prescription en matière criminelle.... 338
Brussel, N. Nouvel examen de l'usage général des fiefs en France..... 302
Bryant & Stratton's Commercial Law for Business Men..... 176
Brydall, John. Law of England relating to Nobility and Gentry..... 29
Buchanan, James. His Administration on the eve of the Rebellion ... 166
Buchère, A. Traité des valeurs mobilières..... 346
Buchez, (J. B.) et Roux, P. C. Histoire parlementaire de la Révolution francaise 279
Buck's Reports..... 212
Buckalew, C. R. Proportional Representation..... 32
Buckley, H. B. Law and Practice under the Companies Acts..... 101

PAGE

Bucknill, J. C. Unsoundness of Mind in relation to Criminal Acts 117
Building Societies, Law of..... 88
Bullarum diplomaticum et privilegiorum sanctorum romanorum pontificum 365
Bullen, Edward. Law of Distress for Rent..... 98
——— and Leake, S. M. Precedents of pleadings in personal actions..... 72
Bulles..... 365
Bulletin des arrêts de la cour de cassation en matière civile et criminelle 316
———des lois, arrêtés, decrets, ordonnances, rendus, depuis 1788 jusqu'à nos jours. (1876.)..... 313
———Tables du 5 mai, 1789, au 13 décembre, 1823..... 313
———de la Société de législation comparée..... 258
Bulstrode's Reports 208
Bump, O. F. Upon Conveyances to Debtors to defraud Creditors..... 83
———Practice in Bankruptcy..... 176
Bunbury's Reports..... 211
Bunyon, C. J. Law of Life Assurances 104
Burge, W. Colonial and Foreign Laws..... 125
———Laws of Suretyship..... 108
———Supreme Appellate Jurisdiction 29
Burials, Law of..... 116
Burigny, M. de. Gouvernment politique des Gaules 277
Burke, Right Hon. Edmund. Speeches of 51
Burke, Peter. Celebrated Trials.... 241
Burlamaqui, J. J. Principles of Natural and Politic Law..... 11
———Principes du droit de la nature et des gens..... 266
Burleigh, J. B. Legislative Guide, containing Jefferson's Manual 163
Burn, Richard. Ecclesiastical Law. 250
Burn's Justice of the Peace..... 77
Burr, Aaron, Trial of..... 243
Burrill, A. M. Circumstantial Evidence 74
———Law Dictionary..... 173
———Voluntary Assignments.... 175
Burroughs, W. H. Law of Taxation 109
Burrow's Reports..... 209
Burrows, Montagu. Constitutional Progress..... 31
Burton, J. H. Criminal Trials in Scotland..... 243

PAGE

Burton, W. H. Law of Real Property 91
Burton, Thomas. Parliamentary Diary from 1656 to 1659..... 49
Bury, Aug. Traité de la législation des mines..... 358
Bush. Kentucky Reports..... 232
Bushby, J. H. Practice of Elections 41
Business. Laws of (American)..... 177
Butler, Charles. Horæ Juridicæ Subsecivæ 1
Butt, G. County Contested Election. 41
Byles, J. B. Law of Bills of Exchange..... 106, 175
———On the Usury Laws..... 105
Bynkershoek, C. van. Opera omnia 1
Bythewood, (W. M.,) and Jarman, (Thomas.) Conveyancing..... 94

Cabinet Lawyer. Digest of the Laws of England..... 59
Cabrye, E. D. Du droit de rétention 264
Cadastre et plan cadastral de la paroisse de Montréal..... 378
Cadastres abrégés des seigneuries de Québec, Montréal et Trois Rivières..... 378
———des seigneuries appartenant à la Couronne..... 378
Cadastre..... 357, 358
———*du Bas Canada* 378
Cadrès, Emile. Traité des enfants naturels..... 318
Caines, New York Reports..... 236
Caldwell, J. S. Law of Arbitration. 89
Calhoun, John C. Works of..... 167
California ; Laws and Journals of the State..... 185
California Reports..... 231
Callis. Upon the statute of Sewers. 99
Calmeil, L. F. De la folie..... 341
Calmels, E. Des noms et marques de fabrique et de commerce..... 361
Calmette, A. Administration des congrégations religieuses..... 370
Calthrop's Reports 208
Calvo. Annales historiques de la Révolution de l'Amérique latine... 272
———Le droit international théorique et pratique 267
Cambolas, Jean de. Questions de droit, &c..... 298
Cameron, J. H. Digest of Cases in Court of Queen's Bench..... 222
———————Rules of Court, and Statutes of Practice and Pleading in..... 132

PAGE

Camoin de Vence. Magistrature française, son action et son influence..... 291
Campbell, Robert. Law of Negligence. 108
Campbell, George. India as it may be 154
Campbell's Reports..... 211
Campeau, F. R. E. Guide to the House of Commons of Canada..... 144
Camus. Profession d'avocat..... 259
Canada, Law of..... 125, 144
Canada, Statuts, Ordonnances, Journaux, &c 372, 378, 379
Canada, Dominion of. Debates in Houses of Parliament..... 131
———Legislative Council Journals, &c..... 131
———Official Gazette 143
———An historical memorial (by Choiseul)..... 125
———Collection of Treaties. 125
———Report from Committee on Civil Government of Canada..... 129
———Selected Papers from the Sessional Papers of the House of Commons..... 129
———Mémoire historique sur les négociations de la France et de l'Angleterre, depuis le 26 mars jusqu'au 20 septembre 1761..... 372
———Union of. Letter to Her Majesty's Under Secretary of State 128
———————proposed Union of the Provinces of Upper and Lower Canada..... 128
———————Abstract of a Bill for uniting the Legislative Councils and Assemblies..... 128
Canadian Law..... 130, 144
Canadian Prisoners' Case ; by A. A. Fry..... 133
———State Trials 244
———Parliamentary Companions. 132
Canciani. Barbarorum leges Antiquæ 1
Canning, Right Hon. George. Select Speeches of..... 52
———— Recueil de discours prononcés au Parlement d'Angleterre 288
Canonique, Droit..... 363
Canons and Decrees of the Council of Trent 247
Cape of Good Hope. Votes and Proceedings of Legislatures..... 151
Capmas, Ch. De la révocation des actes faits par le débiteur en fraude des droits du créancier..... 327

PAGE

Cappeau, M. Traité de la législation rurale et forestière..... 348
Capperonier, M. Recherches sur les flotes..... 275
Capuron, J. Médecine légale relative à l'art des accouchements... 340
Carathéodory, A. De l'erreur en matière civile d'après le droit romain et le Code Napoléon..... 331
Carathéodory, Et. Du droit international concernant les grands cours d'eau..... 268
Cardigan, John Thomas, Earl of. The Trial of..... 242
Carew, Thomas. Rights of Elections 42
Carey, H. C. International Copyright 13
Carle. La faillite dans le droit international privé..... 346
Carleton, George. Jurisdiction: Regall, Episcopall, Papall..... 246
Carlier, Aug. De l'esclavage dans ses rapports avec l'Union américaine..... 267
Carlisle, Nicholas. Gentlemen of His Majesty's Privy Chamber..... 27
Carné, L. de. Histoire du gouvernement représentatif en France, de 1789 à 1848..... 279
Caroline, Queen. Trial of..... 241
Carou. Traité des actions possessoires..... 335
Carpenter, Samuel. Controverted Election of Saltash..... 43
Carpenter's Reports..... 213
Carpmael, William. Law of Patents 113
Carr, F. C. Administrations of Great Britain..... 22
Carré, G. L. J. Les lois de procédure civile..... 332
——— Traité du gouvernement des paroisses..... 370
——— et Foucher, Victor. Traité de l'organisation judiciaire et de la compétence des juridictions civiles..... 332
——— ——— et Chauveau-Adolphe. Lois de la procédure civile et administrative..... 332
Carré, N. A. Compétence judiciaire des juges de paix en matière civile 339
Carrier, J. B. Traité des obligations d'après les principes du Code civil. 323
———Traité des hypothèques, privilèges et expropriations forcées 328
———Traité sur les engagements sans convention et sur le contrat de mariage..... 320

PAGE

Carriers, Law of..... 111
Carrington & Kirwan's Reports..... 211
——— & Marshman's Reports.. 212
——— & Payne's Reports 211
Carrow, Hammerton & Allen (New Session Cases)..... 214
Carter, Indiana Reports 232
Carter, Edward. Summary Convictions..... 137
Carter's Reports..... 210
Carthew's Reports..... 208
Cary's Reports 206
Casaregis. Discursus legales de commercio..... 342
Casati, Chs. Principes généraux des lois..... 255
Cases in Chancery..... 206
——— on the Six Circuits 218
Casey, James Joseph. Justice's Manual 77
Casey. Pennsylvania Reports 238
Casper, J. L. Traité pratique de médecine légale..... 340
Cassassoles, Ferd. Guide du Juge d'instruction, avec formules..... 338
Cassels, Robert, Jr. Manual of the Supreme and Exchequer Courts of Canada, 1877..... 144
Catelan, Jean de. Observations sur les arrêts remarquables du Parlement de Toulouse..... 298
Cauchy Eug. Le droit maritime international..... 274
——— Du duel..... 337
Caudaveine et Théry. Traité de l'expropriation pour cause d'utilité publique..... 335
Caumont, Aldrick. De l'extinction des procès..... 331
——— Etude sur la vie et les travaux de Grotius..... 266
——— Dictionnaire universel du droit maritime..... 273
Causes célèbres..... 299, 316
Causes célèbres et intéressantes. (Par Gayot de Pitaval)..... 299
Causes célèbres étrangères..... 316
Causes criminelles célèbres du 19e siècle..... 316
Causes politiques célèbres du XIXe siècle..... 316
Cautionnement..... 328
Cauvet, J. V. Traité sur les assurances maritimes..... 347
Cavendish, Sir Henry. Debates of the House of Commons..... 50
Cavour, Comte de. Œuvre parlementaire..... 289

YORK UNIVERSITY LAW LIBRARY

PAGE

Celebrated Trials..... 241
Célibat ecclésiastique..... 371
Centralisation..... 353
Cérémonial Officiel..... 279
Ceylon, Institutes of the Laws of..... 151
Chaboillez, Rev. M. Du gouvernement ecclésiastique du district de Montréal..... 374
——— Réponse à la lettre de P. H. Bédard..... 574
Chabot, de l'Allier. Commentaire sur la loi des successions..... 321
——— Questions transitoires sur le Code Napoléon..... 310
Chailland. Dictionnaire raisonné des eaux et forêts..... 294
Challines, Paul. Méthode générale pour l'intelligence des coutumes de France..... 295
Chalmers, George. Opinions of eminent lawyers on Jurisprudence.... 123
——— Collection of Treaties..... 16
Chambers, G. F. Public Libraries and Museums..... 114
——— Digest of the law of Public Health..... 117
Chambers, J. D. Dictionary of Law and Practice of Elections..... 40
Chambers, (Thomas,) and Peterson, A. T. T. Railway Companies.... 102
Chambrun, Ad. de. Le pouvoir exécutif aux Etats-Unis..... 289
——— Du régime parlementaire en France..... 271
Champagny, Cte Napoléon de. Traité de la police municipale..... 354
Champeaux, M. de. Le droit civil ecclésiastique français..... 368
Championnière. De la propriété des eaux courantes..... 324
——— et Rigaud, MM. Traité des droits d'enregistrement. 328
Chancellerie diplomatique..... 268, 269
Chancery practice..... 80, 81
Chancery, Canadian..... 132
Chancery Digest, American..... 171
Chancery Orders of Upper Canada... 132
Chandler. New Hampshire Reports. 235
Chandler. Wisconsin Reports..... 240
Chandler, Mr. History and Proceedings of the House of Commons..... 49
Change, Lettres de..... 345
Charbonnier, J. Organisation électorale..... 280
Chardon, M. Traité du dol et de la fraude..... 319
——— Traité des trois puissances. 319

PAGE

Chardon, M. Traité du droit d'alluvion..... 327
——— Réformes dans les lois de la procédure civile..... 333
Charitable, législation..... 357
Charley, W. T. Practice and Pleading under Judicature Acts..... 69
Charlton, Georgia Reports..... 231
Charnock, Richard. Police Guide... 77
Charondas le Caron. Œuvres..... 299
Charrier-Juignet. Code pratique..... 310
Charter, (The) and By-Laws of the City of Montreal..... 135
Chase, L. B. Polk Administration 166
Chase's Decisions. U. S. Circuit Reports..... 228
Chassan, M. Essai sur la symbolique du droit..... 255
——— Traité des délits de la parole, de l'écriture et de la presse. 337
——— Lois sur la presse depuis le 24 février 1848..... 337
Chastel, Stephen. Charity of the Primitive Churches..... 246
Chatagnier, M. De l'infanticide.... 340
Châtelet de Paris..... 221
Chauveau-Adolphe. Code forestier... 347
——— Principe de compétence et de juridiction administratives. 353
——— Dictionnaire de procédure..... 333
——— Code de la saisie immobilière..... 334
——— et Faustin-Helie. Théorie du code pénal..... 336
——— et Glandaz. Formulaire général de procédure civile et commerciale..... 333
Chauveau, Félix. Etude sur la législation électorale de l'Angleterre.... 281
Chavot, Th. Traité de la propriété mobilière..... 324
Chemins de toute espèce..... 358
Chemins de fer..... 358,359
Chénier, L. J. G. Guide des tribunaux militaires..... 362
——— Manuel des conseils de guerre..... 362
Cheques, Laws of..... 106
——— *Lois des*..... 343, 346
Cherbuliez, A. Théorie des garanties constitutionnelles..... 279
Chéruel, A. Dictionnaire historique des institutions, mœurs et coutumes de la France..... 278
——— Histoire de l'administration monarchique en France..... 277

PAGE

Chesney, George. Indian Polity..... 154
Chevalier, Michel. La constitution d'Angleterre..... 287
——— Lois européennes et américaines sur les chemins de fer..... 359
Chevallier, E. De la propriété des mines..... 358
Cheves, South Carolina Reports..... 238
Chipman, Dr. Nathaniel. Principles of Government..... 159
Chittenden, L. E. Debates and Proceedings in Secret Sessions of the [Peace] Conference Convention.. 162
Chitty's Reports..... 210
Chitty, E. Commercial and General Lawyer..... 110
——— Index to reported Cases decided in all the Courts..... 204
Chitty, J. Practice of Law..... 67
——— Criminal Law..... 74
——— Pleading and Parties to action..... 72
——— Game Laws..... 84
Chitty, Joseph, Jun. Bills of Exchange..... 105
——— Law of Contracts..... 107
——— On Prerogative Law..... 26
Chitty, (J.) and Tempel, L. Law of Carriers..... 111
Chitty, Thomas. Forms of practical proceedings..... 67
Chitty's Stamp Laws..... 108
Chitty's Collection of Statutes..... 58
Choix de rapports, opinions et discours prononcés à la Tribune Nationale depuis 1789 jusqu'à 1815... 285
Choppin, René. Œuvres..... 300
Choyce. Cases in Chancery..... 206
Christie, J. T. Precedents of Wills. 96
Christie, Robert. History of Lower Canada..... 128
——— Administration of Lower Canada..... 128
——— Political State of Lower Canada..... 128
Christophle, Albert. Une élection municipale en 1738..... 355
——— Traité théorique et pratique des travaux publics.... 356
Ciceron. Des lois..... 255
Circuit Reports, United States.....227-228
Circulaires, instructions et autres actes émanés du ministère de l'intérieur, de 1797 à 1830..... 354

PAGE

Circumstantial Evidence. Famous Cases of..... 242
Cival, H. Loi sur la police de la chasse..... 349
Civil Bill Courts..... 83
Claims against Great Britain..... 14
Claims against Governments..... 8
Clair et Clapier. Barreau anglais... 380
Clamagéran. Du louage d'industrie. 327
Clarendon, Edward, Earl of. Religion and Policy..... 248
Clarigny, Alf. de. De la suppression de la traite..... 267
Clark, Charles. The Trent and San Jacinto..... 14
——— Summary of Colonial Law..... 125
Clark and Finnelly's Reports..... 205
Clarke Iowa Reports..... 232
Clarke, Michigan Reports..... 234
Clarke, New York Reports..... 236
Clarke, Edward. Law of Extradition, 13
Clarke, S. R. Criminal Law of Canada..... 138
———Law of Fire, Marine, and Life Insurance of Canada..... 139
———Law of Bills, Notes, Cheques and I.O.U's..... 139
———Insolvent Act of 1875..... 138
Clay, Henry. Life, Correspondence, &c., by C. Colton..... 168
———Life and Speeches by D. Mallory..... 167
Cleirac, Et. Les us et coutumes de la mer..... 273
Clerault, St. Ch. Traité des établissements dangereux..... 356
Clerc, Ed. Traité général d[illegible] 350
Clercq, (Alex. de,) et De[illegible] Guide pratique des consulats 3
———Recueil des traités de France, depuis 1713..... 0
Clerk, John. Practice of Election Committees..... 41
———Law of Elections..... 41
Clerk, Home's Reports..... 220
Cleyette. Arbre généalogique pour la supputation des degrés de parenté successible..... 322
Clifford, U. S. Circuit Reports..... 227
Clifford's Reports..... 213
Clifford, Henry. Controverted Elections of Southwark..... 43
Clifford, (F.) and Stephens, P. S. Court of Referees on Private Bills. 36
Clode, Charles M. Military and Martial law..... 115

YORK UNIVERSITY LAW LIBRARY

PAGE

Cluskey, W. M. The Political Textbook 158
Cobb, T. R. R. (of Georgia,) Law of Negro Slavery 160
Cobb, Georgia Reports 231
Cochet de Savigny, P. C. M. Dictionnaire de la gendarmerie 362
Cochin. Œuvres complètes 303
Cochin, Aug. L'abolition de l'esclavage 267
Cochut. De l'esclavage 267
Cockburn, Sir Alexander. Nationality; Law of Subjects and Aliens. 13
Cockburn, (A. E.) and Rowe, W. C. Controverted Elections 43, 213
Cockburn, F. Queen *vs.* Nelson and Brand 115
Cocke, W. A. Constitutional History of the United States 157
Cocke. Alabama Reports 230
Code civil francais. Travaux préparatoires 305
——*Discussion du* 305
——*Texte et commentaires* 305–312
Code civil du Bas Canada 375–376
Code municipal de la province de Québec 376
——tel qu'amendé par les actes 35 Vict. ch. 8 et 36 Vict. ch. 21 376
Code of Civil Procedure of Lower Canada 141
Code civil de l'Etat de la Louisiane 380
Code électoral belge (loi du 18 mai 1872) 289
Code Napoléon, mis en vers français. 310
Code des prises 274
Code noir 267
Code rural 302, 348
Code rabbinique. Eben Haezer traduit par E. Santayra et M. Charleville 257
Codex Fabrianus definitionum forensium et rerum in sacro sabaudiæ senatu tractatarum ad ordinem titulorum codicis Justiniani 263
Codification 258
Coe, W. E. Practice at the Judges Chambers, under the Judicature Acts 69
Coffinières, A. S. G. Traité de la liberté individuelle 332
Cohn, Léon. Code électoral 280
Coin-Delisle et Boyer. Actes de l'état civil 318
——— Commentaire du titre des donations et testaments (Code Napoléon) 321

PAGE

Coke, Sir Edward. Institutes of the Laws of England 65
Coldwell. Tennessee Reports 239
Cole, H. W. Domicile of Englishmen in France 7
Cole, W. R. Criminal Informations, and Quo Warranto 76
——— On Ejectment 98
Colebrooke, H. T. Hindu Law of Inheritance 151
Coleman and Caines. New York Reports 236
Coler, W. N. Law of Municipal Bonds 176
Coleridge, S. T. On Church and State 248
Colfavru, J. C. Du mariage en Angleterre et aux Etats-Unis 319
——— Le droit commercial comparé de la France et de l'Angleterre 343
Collard. Des circonstances atténuantes 338
Collection Laws 176
Collection des arrêts de la Cour de Cassation en matière d'Eaux et Forêts 348
Collection générale des lois, décrets, senatus-consultes, avis du conseil d'état et réglements d'administration publiés depuis 1789 jusqu'au 1er avril 1814 314
Colles' Reports 205
Collet, M. Traité des dispenses 367
Collier, Robert. Winding-up of Joint Stock Companies 101
Collier, R. P. Law relating to Mines 114
Collins, Arthur. On Claims concerning Baronies by Writ 30
Collins, John. Constitutional Reform 33
Collyer's Reports 207
Collyer, John. Law of Partnership. 103
Colombel, M. Les institutions de la France 277
Colonial Law 122–155
Colonial Possessions (Her Majesty's). Reports on the state of 125
Colonial Bishoprics, 1841-1855, with an historical preface 250
Colonial, (The) Policy of Great Britain 123
Colonial Office List for 1862 27
Colonies, droit Colonial, &c 285
Colquhoun, Patriel. Roman Civil Law 10
Comberbach's Reports 208
Commentaries on the Law 64, 65

PAGE

Commerce. Voir *Droit Commercial* ..
Commercial Law.....7, 109, 110, 138, 176
Commissionnaires 327
Common Bench (Manning, Granger & Scott) Reports..... 210
Common Law Practice..... 57-121
Common Law and Equity, Reports... 215
Common Pleas, Reports..... 222
Commons, House of. Journals (Eng) 45
———Reports of Committees..... 45
———Sessional Papers..... ....47, 48
———Papers, General Indexes to 46, 47
Communautés religieuses..... 370
Communes, droit des..... 353
Companies, Law of Joint Stock..... 101
Compte courant..... 346
Comstock. New York Reports..... 236
Comte, Ch. Des pouvoirs et des obligations des jurys en France, en Angleterre et aux Etats-Unis..... 338
———Traité de la propriété 324
———Traité de législation..... 255
Comyn, R. B. On the Law of Usury 104
Comyns' Reports..... ... 209
Comyns, Sir John. Digest of the Laws of England. 59
Concile du Vatican.....365, 366
Concordats.....366, 367
Confederation of Canada, Debates on. 143
Conférence des observations des Tribunaux d'Appel sur le projet de Code civil 305
Congress, Statutes of, with Treaties... 169
———Secret Journals of the proceedings of 161
Congressional Documents.....178-183
———Debates..... 162
———Globe..... 163
———Record. 163
Conkling, Alfred. Powers of the Executive of the Government of the United States..... 157
———Law and Practice in Admiralty and Maritime causes in the United States 20
———On the Courts of the United States..... 171
Connecticut Reports..... 231
Connecticut, Laws and Documents of the State..... 185
Connell, Sir John. Law of Scotland respecting Tithes..... 252
Connor and Lawson's Reports 217
Conover. Wisconsin Reports..... 240
Conroy's Reports..... 211
Consalvi, le Cardinal. Mémoires..... 367
Conseil d'Etat—Histoire et Arrêts du. 316

PAGE

Consignation, ... 327
Consolidated Statutes of Canada..... 142
———for Upper Canada..... 142
———of Lower Canada..... 142
Constables, Canadian Law of..... 137
Constant, l'abbé. L'histoire et l'infaillibilité des papes..... 36
Constant, Benjamin. Cours de politique constitutionnelle..... 279
Constant, Charles. Code des théâtres à l'usage des directeurs, des artistes, des auteurs et des gens du monde. 362
Constitution of Canada..... 130
———of the United States of America..... 156
———Secret Proceedings and Debates of the Convention on the. 161
Constitutions 276-278
Constitutions of the several States of the Union..... 156
Constitutional Law..... 21-56
Constructions—Code des..... 326
Consuls..... 273
Consular Laws..... 20
———Service of the United States 20
Contentieux commercial..... 342
Contested Elections in Congress..... 163
Contracts, Law of..... 106-108
Contrainte par corps..... 332
Contrats..... 323
Contre—lettres..... 320
Contrefaçon..... 361
Contributions directes et indirectes..... 357
Conveyancing, Law of. 94, 95, 138, 139, 174
Coode, George. On Legislative Expression..... 60
Cooke's Reports..... 208-210
Cooke. Tennessee Reports..... 239
Cooke and Alcock's Reports..... ... 218
Cooke, G. Rules, &c., of King's Bench and Common Pleas..... 67
Cooke, G. W. Law of Defamation... 78
———Law of the Hustings and Poll Booths..... 42
———Law of Copyhold Enfranchisement..... 92
Cooley. Michigan Reports..... 234
Cooley, T. M. Law of Taxation and Local Assessments..... 109
———On Constitutional Limitations 170
Cooper's Chancery Chambers Reports 222
Cooper's Reports.....206, 207
Cooper, C. P. Select Cases..... 206
Cooper, C. W. Digest of Cases in Upper Canada Courts..... 222

YORK UNIVERSITY LAW LIBRARY

PAGE

Cooper, R. Practice of the Court of Chancery in Upper Canada..... 132
Coote, H. C. Practice of the High Court of Admiralty..... 20
———Practice of the Court of Probate in Common Form Business.. 97
———Practice of the High Court of Justice 97
Coote, R. H. and R. On the Law of Mortgage..... 91
Copinger, W. A. Precedents in Conveyancing..... 95
———On Title Deeds..... 93
———Law of Copyright in Works of Literature and Art..... 114
Copley (Horsham Case) 213
Copley, John S. Proceedings, Select Committee of the House of Commons..... 43
Copp, H. N. Decisions, General Land Office..... 184
———Public Land Laws..... 184
Copyright, Law of 113, 114, 175
Coquerel, Athanase. Traité des mariages mixtes..... 371
Coquille. Œuvres..... 299
Corbett, (U.) and Daniell, (E. R.) Cases of Controverted Elections.. 43
Corbett & Daniell's Reports..... 213
Corbière, l'abbé. Le droit privé administratif et public..... 371
Corcelle, F. de. De l'esclavage aux Etats-Unis..... 267
Cord, W. H. Rights of Married Women..... 86
Cormenin, de. Cours de droit administratif 353
———Manuel du contentieux de l'administration municipale..... 353
Corner, R. J. and A. B. Practice of Crown side of the Court of Q. B..... 68
——— Form of Writs, &c..... 68
Cornish, W. F. An Essay on Uses. 91
———On Purchase Deeds of Freehold Estates..... 93
Coronations, Chapters on..... 26
Coroners, Law of..... 85
Corporations, Law of.....99, 100
Corpus juris civilis academicum parisiense 260
Corps du droit civil romain..... 261
Correspondance 357
Correspondence on the Fisheries..... 145
———Political, Canadian.. 130
Corruption électorale (la) chez les Romains 280

PAGE

Coryton, John. Stage right..... 114
Coryton, John. On Letters Patent for Inventions..... 113
Costaz, C. Ant. Histoire de l'administration en France..... 352
Costs, Law of.....65, 132, 139
Côté, J. O. Political Appointments and Elections in Canada..... 130
Cotelle, M. Législation française des chemins de fer et de la télégraphie électrique 359
——— Cours de droit administratif. 353
——— Cours de droit administratif appliqué aux travaux publics..... 353
Cottu, M. De l'administration de la justice criminelle en Angleterre... 380
Couëtoux. Des achats et ventes de marchandises 327
Coulon, J. I. B. Questions de droit.. 313
——— Dialogues ou questions de droit..... 313
County Courts Practice.....83, 84
Couper's Reports..... 221
Courdemanche, A. de. Du danger de prêter sur hypothèque..... 329
Courts Martial, Law of. 115
Coutumes de France.....295-297
Coventry, (T.) and Hughes, S. Index to the Common Law Reports 204
Cowell, Herbert, History of the Courts of India 154
Cowen. New York Reports..... 236
Cowen, S. J. On Warrants and Attachments 174
Cowper's Reports..... 209
Cox. Arkansas Reports..... 230
Cox's Chancery Reports..... 206
Cox's Criminal Cases..... 214
Cox, E. W. Law of Joint Stock Companies 101
— — Digest of cases relating to Criminal Law..... 76
—— Practice of Joint Stock Companies..... 102
—— Law of Registration and Elections..... 42
—— and Babington, (W.) St. Leger. Criminal Law Statutes..... 76
—— and Grady, (S. G.) Law of Registration and Elections..... 41
—— and Lloyd, (M.) Law of the County Courts in England and Wales..... 83
Cox, Homersham. The British Commonwealth 26

PAGE

Cox, Homersham. Institutions of the English Government..... 26
——— History of the Reform Bills of 1866 and 1867..... 33
——— Ancient Parliamentary Elections..... 25
Cox, Rowland. Trade-mark cases... 114
Coxe. New Jersey Reports..... 235
Crabb, George. Digest and Index of all the Statutes from Magna Charta 57
——— The Law of Property in its present state..... 90
——— History of English Law..... 63
——— Precedents in Conveyancing 95
Craig and Phillips' Reports..... 206
Craigie, Stewart and Paton's Reports 220
Craisson, D. Manuale totius juris canonici..... 363
Cranch, U. S. Supreme Court Reports 227
Crawford & Dix's Reports..... 218
——— & Dix. Abridged Cases... 218
Creasy, Sir Edward. English Constitution..... 23
——— First Platform of International Law..... 11
——— Imperial and Colonial Constitutions..... 25
Crédit foncier..... 329
Crémazie, J. Manuel des notions utiles..... 374
Crémieu, J. Théorie des actions possessoires..... 334
Crétineau—Joly. Histoire des traités de 1815, et de leur exécution..... 271
——— L'Eglise romaine en face de la Révolution..... 367
Cricklade Case..... 213
Criminal Abortion, American..... 172
Criminal Law.....74-76, 138
Criminal Jurisprudence, American..... 172
Criminal Law Acts of Canada....137, 138
Criminal Trials.....241-244
Criminel, droit.....337-338
Cripps, H. W. Law relating to Church 250
"Crise," Metcalfe, The, and the Lafontaine-Baldwin Cabinet..... 130
Critchfield, Ohio Reports..... 237
Crittenden, John J. Life and Correspondence..... 168
Crocker, John G. Duties of Sheriffs, Coroners and Constables..... 173
Croke's Reports..... 208
Crompton & Jervis' Reports..... 211
——— & Meeson's Reports..... 211
——— & Roscoe's Reports..... 211
Crosby, Frank. Everybody's Lawyer 176

PAGE

Cross, John. On the Law of Lien... 111
Crown Law and Practice.....25-27
Crozet, F. Procédure administrative 354
Cruise, William. On Dignities or Titles of Honor..... 29
——— Digest of the Law of Real Property..... 90
Crump, F. O. Marine Insurance and General Average..... 112
Cubain, R. Traité des droits des femmes en matière civile et commerciale..... 320
——— Traité de la procédure devant les cours d'assises... 336
Cucheval, Victor. Essai sur les tribunaux athéniens..... 257
Cudmore, P. Civil Government of the States..... 159
Cugnet. Traité de la Loi de Fiefs, suivie en Canada..... 372
——— Edits et déclarations. Règlements provinciaux et ordonnances en force dans la Province de Québec sous la domination francaise 372
——— Suite à l'ouvrage précédent..... 372
——— Résumé des lois criminelles en force dans la province de Quebec sous le gouvernement français 372
——— Lois de police en force dans la province de Québec, sous la domination française..... 372
——— Articles de la Coutume de Paris en force dans la province de Québec, sous le gouvernment français..... 372
Cujacius, Jac. Omnia opera..... 9
Cumin, Patrick. Manual of Civil Law..... 10
Cunningham's Reports..... 209
Curasson. Traité des actions possessoires..... 335
Curatelle..... 318
Curés..... 370, 374, 375
Curran, J. P. Speeches of, on State Trials..... 52
Curry. Louisiana Reports..... 232
Curteis' Reports..... 212
Curtis. U. S. Circuit Reports..... 227
Curtis' Decisions, U. S..... 227
Curtis, G. M. Proceedings in the New York Senate on charges preferred against..... 243
Curtis, G. T. Rights and Duties of Merchant Seamen..... 18
——— Jurisprudence of the Courts of the United States..... 172

YORK UNIVERSITY LAW LIBRARY

PAGE

Curtis, G. T. American Conveyancer 174
——— Law of Patents for Useful Inventions 175
——— Law of Copyright in Books, &c. 175
——— Constitution of the United States 157
——— Equity Precedents 81
Cushing. Massachusetts Reports 233
Cushing, Caleb. Treaty of Washington 14
Cushing, Luther S. Practice of Deliberative Assemblies 163
——— Lex Parliamentaria Americana 38
——— Roman Law 9
Cushman. Mississippi Reports 234
Cussy, de. Phases et causes célèbres du droit maritime des nations 274
Cust, R. J. West Indian Incumbered Estates Acts 148
Custance, Geo. Tableau de la constitution du Royaume d'Angleterre 287
Customs and Tariff Laws 109
Cutbill, Alfred. Petition of Right. 25
Cutler, John. International Law of Navigable Rivers 18

Daffry de la Monnoye, Léon. Les lois de l'expropriation 355
Dagar, C. H. Le nouveau Ferrière 314
Dageville, G. F. Code de commerce 342
Dale, J. M. Legal Ritual 250
——— and C. C. M. The Clergyman's Legal Hand-book 250
Dallas. Pennsylvania Reports 238
——— U. S. Supreme C. Reports 227
Dalloz, MM. Jurisprudence générale 315
——— Répertoire méthodique et alphabétique de législation 315
Dalloz, Armand. Dictionnaire général de législation 315
Dalloz, Edouard. De la propriété des mines 358
Dalloz, Edouard, fils, et Vergé, Chs. Code civil annoté 307
——— et Vergé, Chs. Code de procédure civile annoté et expliqué 332
Dalrymple, Sir John. Feudal Property 65
Dalrymple's Reports 220
Daly. New York Reports 237
Damages, Law of 70
Damours. Conférence de l'ordonnance concernant les donations 300

PAGE

Dana. Kentucky Reports 232
Daniel, J. W. Negotiable Instruments 106
Daniel, le P. Ch. Le mariage chrétien et le Code Napoléon 371
Daniell, E. R. Practice in the High Court of Chancery 81
Daniell's Reports 211
Danjon, D. Des effets juridiques des travaux de la défense nationale 356
Danner. Alabama Reports 230
Danson & Lloyd's Reports 213
Dantoine, J. B. Les règles du droit canon 363
Danty, M. Traité de la preuve par témoins en matière civile 304
Darby, (J. G. N.) and Bosanquet, (F. A. Statutes of Limitations 72
Dard, H. J. B. Code civil 309
Dareau, F. Traité des injures 302
Dareste, Rodolphe. La justice administrative en France 353
——— Code des pensions civiles 362
Dareste de la Chavanne. Histoire de l'administration en France 352
Dargaud, J. M. Histoire de la liberté religieuse en France 371
D'Argentré. Commentarii in consuetudines ducatus Britanniæ 296
Dart, J. H. On Vendors and Purchasers 95
Davenne, H. J. B. Législation et principes de la voirie urbaine 358
Davesiès de Pontès, Lucien. Etudes sur l'Angleterre 288
Davidson. Forms in Conveyancing 93
Davidson, C. P. Statutes relating to Banks and Banking 139
Daviel, A. Traité des cours d'eau 325
Davies' Reports 219
Davis, D. Justices of the Peace 172
Davis, H. F. Friendly Societies and Trade Unions 88
Davis J. E. The Labour Laws 88
——— Evidence in County Courts. 83
——— Evidence in Actions in County Courts 83
Davison & Merivale's Reports 209
Dawson, Rev. Æn. McD. Temporal Sovereignty of the Pope 247
Dax, R. G. A Book of Costs 65
Day. Connecticut Reports 231
Day, John C. Common Law Procedure Acts 68
Deacon's Reports 213
Deacon, E. E. Bankruptcy, under the Act 6 Geo. IV 89

PAGE

Deacon & Chitty's Reports..... 213
Deady. U. S. Circuit Reports..... 228
Dean, Amos. Medical Jurisprudence 116
Deane's Reports..... 212
Deane, J. P. Law of Blockade..... 19
Deane. Vermont Reports..... 239
Dearsley's Reports..... 214
Dearsley & Bell's Reports..... 21
Dearsly, H. R. Criminal process.... 76
Deas & Anderson's Reports..... 221
Debacq, G. De l'action du ministère public en matière civile..... 335
Débats de la Chambre des Communes du Canada..... 379
DeBellefeuille. Code civil du Bas-Canada..... 375
Debts, recovery of..... 83
Debtors and Creditors, Laws of.... 89, 175
DeBurgh, Wm. Maritime International Law..... 14
Décentralisation, ... 353
Décisions des Tribunaux du Bas-Canada..... 376
Decisions of the Court..... 220
DeColyar, H. A. Law of Guarantee and Principal and Surety..... 108
Decourteix, A. De la responsabilité du père de famille..... 318
Décret, Vente par..... 301
Decrets et Canons du Concile œcuménique et général du Vatican..... 366
Defacqz, Eugène. Ancien droit belge. 381
Deflers, Jules. Des obligations divisibles et indivisibles..... 323
De Gex's Reports..... 213
De Gex, Fisher & Jones' Reports. 207, 213
De Gex & Jones' Reports..... 207, 213
De Gex, Jones & Smith's Reports.... 207
De Gex, Macnaughten & Gordon's Reports..... 207, 213
De Gex & Smale's Reports..... 207
De Gex, (J. P.) and Smith, (R. H.) Debtors and Creditors..... 89
Dejean, Oscar. Traité de l'action rédhibitoire dans le commerce des animaux domestiques..... 335
Delabarre de Nanteuil. Législation de l'Ile de Bourbon..... 286
Delaborde, Jules. Traité des avaries. 347
De la Croix, M. Review of Constitutions..... 21
Delamarre et Le Poitvin. Traité de droit commercial..... 342
Delamontre. Traité du prêt sur hypothèque..... 328
Delane, W. F. A. Collection of Decisions in the Courts..... 42

PAGE

Delangle, M. Des sociétés commerciales..... 345
Delaporte et Riffé—Caubray. Pandectes françaises..... 314
———— Le nouveau Dunod... 330
Delarbre, M. J. Le Conseil d'Etat... 316
Delaware Reports..... 231
Delebecque et Hoffman. Les codes en vigueur en Belgique..... 381
———— Dictionnaire de jurisprudence de Belgique..... 381
Deleurie, F. L. Cours universel de droit civil français..... 308
Delisle. Principes de l'interprétation des lois..... 317
DeLolme, J. L. La constitution de l'Angleterre..... 287
———— The Constitution of England..... 24
De Lorimier (Chs. C.) et Vilbon, Chs. A. La Bibliothèque du Code Civil de la Province de Québec..... 375
Delpon. De l'action publique et du ministère public..... 335
Delsol. Le Code Napoléon expliqué... 309
Delvincourt, E. Cours de code civil 310
———— Institutes du droit commercial français..... 342
Delvincourt, Ed. Livre des entrepreneurs et concessionnaires de travaux publics..... 357
———— Jurisprudence du conseil d'Etat en matière de travaux publics..... 356
Delzers, M. C. Cours de procédure civile et criminelle..... 333
Demangeat, Ch. Cours élémentaire du droit romain..... 261
———— Des obligations solidaires en droit romain..... 261
———— Histoire de la condition civile des étrangers en France 317
Demante, M. A. Cours analytique de Code Napoléon..... 308
———— Principes de l'enregistrement..... 350
———— Explication de la loi du 23 août 1871..... 350
———— Explication de la loi du 28 février 1872..... 350
Demolombe, C. Cours de Code Napoléon..... 308
Dempsey, Richard. Magistrate's Handbook..... 137
Denio, New York Reports..... 236
Denisart. Collection de décisions nouvelles..... 292

YORK UNIVERSITY LAW LIBRARY

PAGE

Denisart. Actes de notoriété donnés au châtelet de Paris..... 298
Denison's Reports..... 214
Derham, Robert. Rights and Privileges..... 32
Desaussure. South Carolina Reports. 238
Desautels, Mgr. Manuel des curés pour le gouvernement des paroisses 375
Descents, Law of..... 92, 93, 174
Desgodets. Le nouveau Desgodets, par Lepage..... 326
Desgodets et Destrem. Les lois des bâtiments..... 326
Desjardins, Albert. Le pouvoir civil au Concile de Trente..... 367
Desjardins, Arthur. De l'aliénation et de la prescription des biens de l'Etat 330
Desmarest, E. Des sociétés de secours mutuel en Europe..... 357
Desmaze, Ch. Le parlement de Paris, son organisation..... 291
——— Le Châtelet de Paris, son organisation, ses priviléges..... 291
Desnos, Ch. Résumé des législations francaise et étrangères sur les brevets d'invention..... 360
Desormeaux, M. Mémoires sur la noblesse francaise..... 302
Despeisses, Ant. Ses œuvres, augmentées par Guy Du Rousseau de Lacombe..... 264 299
Despine, Prosper. Psychologie naturelle..... 341
Despréaux, M. Dictionnaire général des hypothèques..... 328
Desprez-Rouveau, A. D. Guide des expropriés pour cause d'utilité publique..... 355
Desquiron, A. T. Traité de la mort civile en France..... 317
——— Traité de la preuve par témoins en matière civile..... 331
——— Le nouveau Furgole..... 321
Des Rivières-Beaubien, Henry. Lois civiles du Bas-Canada..... 574
Dessessarts. Essai sur l'histoire générale des tribunaux..... 257
Desty, Robert. Manual of practice in the Courts of the United States.... 171
Deutsche Reichsgesetz..... 56
——— Bundesgesetz..... 56
Devade, A. Recueil des constitutions politiques de la France..... 278
Devergie, Alph: Médécine légale... 340
Deverneilh. Observations des commissions consultatives sur le projet de Code rural..... 348

PAGE

Deville, Chs. Répertoire de législation et de jurisprudence forestières. 348
Devilleneuve (L. M.) et Carette, (A. A.) Recueil général des lois.... 315
——— Lois annotées depuis 1789..... 315
———et Massé, G. Dictionnaire du contentieux commercial. 342
Devilleneuve et Gilbert. Jurisprudence du XIXe siècle..... 316
Devin, Alfred. Commentaire de la constitution du 25 février 1875.... 278
D'Ewes, Sir Simonds. Journals of the Parliaments of Elizabeth..... 48
DeWitt. Ohio Report..... 237
DeWitt, John. Political Maxims of the State of Holland..... 55
Dewy, R. C. Divorce and Matrimonial Causes..... 86
Dicey, A. V. Parties to an Action... 71
———The Privy Council..... 22
Dickens' Reports..... 206
Dictionaries, Law.....58, 59, 118, 152, 173
Dictionnaire Politique. Avec une introduction par Garnier Pagès..... 275
Dictionnaire du Notariat..... 349
———Table d'annotations du..... 349
Dictionnaire des Girouettes..... 285
Dictionnaires et Répertoires.291,292,314,315
Dieulin, M. Le guide des curés, du clergé et des ordres religieux, dans l'administration des paroisses..... 370
——— Le bon curé au XIXe siècle 370
Diffamation..... 337
Digby, K. E. Law of Real Property. 91
Digest and Index of Statutes (England)..... 57
——— of all the Reports in the English Courts..... 121
——— of English Reports.....204, 205
——— of House of Lords, Superior Courts, Common Law..... 204
——— of Cases in Admiralty, Privy Council, &c..... 19
———and Dictionary of Scotch Law. 118
——— of Scotch Law..... 119
——— of Scotch Reports..... 221
——— *of Canadian Reports*..... 222, 223
——— *of New Brunswick Reports*.... 223
——— *of Indian Reports*..... 225
——— of Assiniboia Laws..... 145
——— of Bengal Circular Orders... 154
——— of United States Reports,226, 227 230, 233, 235, 237, 240
———of United States Laws.....169,170
——— of American Chancery..... 171

PAGE

Digest of Appropriations for the Government of the United States..... 170
——— of the opinions of Attorneys General of the United States..... 170
——— of the Statute Law of Florida 185
——— of the Laws of the State of Illinois..... 186
——— of the Acts of Louisiana 187
——— of the Laws of New Jersey... 192
——— of the Pennsylvania Laws... 198
——— of the Laws of Texas..... 199
——— of the Laws of Vermont..... 199
——— of Conveyancing, Testamentary and Registry Laws of U. S... 174
——— of Laws of Corporations..... 101
——— of County Court Cases 84
——— of the Court of Sessions Act 119
——— of Election Law..... 39
——— of Election Reports 44
——— of Borough Elections..... 39
——— of County Elections..... 39
——— of Public Health Law..... 117
——— of Divorce and Alimony, U.S. 177
——— of Court of Divorce..... 86
——— Fire Insurance Cases..... 104
——— of Law of Insurance..... 104
——— of Merchant Shipping Statutes..... 112
——— of Parliamentary Law..... 38
——— of Law of Partnership..... 103
——— of Cases of Letters Patent.... 113
——— of American Patents..... 175
——— of Real Property Law..... .90, 91
——— of Railway Decisions..... 103
——— of Statutes of Urban, and Rural Sanitary authorities..... 117
——— of Taxation, U. S..... 178
Dillon, J. F. Removal of Causes..... 172
——— Municipal Corporations.. 100
Dillon, J. B. Adverse theories of the Origin of the Government of the United States..... 157
Diplomatie 268
Dirleton's Reports 220
Discours à la Chambre des Députés (France) contre la loi sur les élections 280
Discovery, Law of 83
Discussions du Code civil dans le Conseil d'Etat..... 305
Disney, John. Election Law 39
Dispenses..... 367
Disraeli, Rt. Hon. B. Speeches on Parliamentary Reform..... . 33
——— Inaugural Address delivered by..... 34
Distress, Law of..... 98

PAGE

District Reports, United States..... 229
Division Courts, Canada 137, 138
Divorce, Law of..... .....85, 86
Divorce in 1857; The Talbot Case.... 85
Dix, W. G. American State and Statesmen..... 159
Dixon, H. H. Law of the Farm..... 98
Dod, C. R. Electoral Facts, from 1832 to 1853..... 32
——Parliamentary Companion..... 51
——Manual of Dignities. 26
Dodd, C. E. Doubtful Questions in the Law of Elections..... 39
Dodson's Reports..... 212
Dol et fraude..... 327
Dolez, Jules. Etude sur la société en commandite..... 345
Döllinger, Dr. The Church and the Churches..... 247
——— Traité de la séparation des patrimoines 322
Domat. Les lois civiles dans leur ordre naturel..... 263
——- The Civil Law 9
Domenget. Traité élémentaire des actions privées en droit romain.... 265
——— Du mandat, de la commission et de la gestion d'affaires..... 327
Domestic Relations, Law of..... 87
Domicile, Law of..... 7
Dominion Statutes, Journals, &c ...143, 144
Donations..... .....300, 301, 321
Doria, (A. A.,) and Macrae, D. C. Law and practice of Bankruptcy. 89
Dorigny, M. De l'assistance judiciaire..... 332
Dorn, Hon. R. C. Impeachment of..... 244
Dot..... 320
Douanes..... 387
Doublet. Guide universel, ou l'art de faire ses affaires soi-même..... 313
Doucet, M. Fundamental Principles of the Laws of Canada..... 127
Douglas. Election Cases..... 213
Douglas' Reports K. B..... 209
Douglas, Sylvester, Lord Glenbervie. Controverted Elections..... 42
Douglass. Michigan Reports..... 233
Doutre, Gonzalve. Les lois de la procédure civile..... 376
——— et Lareau, (Edmond.) Le droit civil canadien... 371
Dow's Reports..... 205
Dow and Clark's Reports..... 205
Dowdeswell, G. M. Life and Fire Insurances..... 104

YORK UNIVERSITY LAW LIBRARY

PAGE

Dowell, Stephen. Stamp Duties..... 108
———Income Tax Laws... 109
Dower, Law of.....86, 87
Dowling's Reports..... 210
Dowling and Lowndes' Reports..... 210
Dowling and Ryland's Reports..... 209
Drafts, Law of..... 106
Drainage, Law of..... 99
Drake, C. D. Suits by Attachment. 174
Draper's Reports..... 222
Draper, W. G. Rules of the Court of Queen's Bench and Common Pleas 132
———New Rules of Court..... 132
———Law of Dower..... 86
Drapier, Roch. Recueil des principales décisions sur les dimes..... 370
Drew, Benjamin. A North side view of Slavery..... 160
Drewry, C. S. Law of Injunctions... 79
———Practice of the Court of Chancery..... 81
Drewry's Reports..... 207
Drewry & Smale's Reports..... 207
Drion, Ch. Du notaire en second.... 350
Droit, Histoire du. 256,258
———*Administratif* 352
———*Anglais*. 379, 380
———*Canadien*.....371-379
———*Canonique and ecclésiastique*.....363
———*Commercial* 342-346
———*Criminel*..... 257
———*Étranger* 380 383
———*Etude du*..... 258
———*Féodal*.....302, 303
———*Français, Histoire du*.....289, 290
———*International*.....266, 274
———*Municipal* 353-355
———*Maritime international*.2?2, 273, 274
———*Maritime*.....344, 345
———*Naturel* 266
———*Pénal* 336
———*Philosophie du*..... 255
———*Public ancien*.....275, 276
———*Public et constitutionnel*.....275-289
———*Romain* 260-265
Drummond, Henry. Pamphlets on the Papal Question..... 249
———Speeches in Parliament, edited by Lord Lovaine..... 53
Drury (temp. Napier) Reports..... 217
Drury's Reports (temp. Sugden) 217
Drury & Walsh's Reports..... 217
Drury & Warren's Reports..... 217
Dubarle, Léon. De l'organisation judiciaire en Prusse..... 381
Dubost, A. Des hypothèques judiciaires..... 328

PAGE

Duboys, Alb. Histoire du droit criminel des peuples modernes..... 257
———— Histoire du droit criminel de la France 290
Dubreuil, Tardif et Cohen. Analyse raisonnée de la législation sur les eaux..... 325
Du Caurroy, A. M. Commentaire du Code Civil.. 308
———— Institutes de Justinien... 263
Duchesne, A.E. Observations médico-légales sur la strangulation..... 340
Duchesne, J. B. Du mariage..... 319
Ducrocq. Des Eglises et autres édifices du culte catholique 355
———— Traité des édifices publics. 355
Dudley. Georgia Reports..... 231
Duel 337
Duer. New York Reports..... 237
Duer, John. Law and practice of Marine Insurance..... 111
Duer, W. A. Lectures on the Constitutional Jurisprudence of the United States..... 172
Dufau, Duvergier et Gaudet. Collection des constitutions des peuples de l'Europe et des deux Amériques 276
Dufour, Edm. Droit maritime.. 274-344
Dufour, Gabriel. De l'expropriation et des dommages causés à la propriété 355
———— ———Traité général de droit administratif 353
————Police des eaux..... 325
Dufour, J. Code civil des Français, avec les sources où toutes ses dispositions ont été puisées..... 311
———————— Questions illustres... 301
Dufresne, A. Traité sur le tarif des droits et indemnités alloués aux greffiers en chef des Cours d'appel 339
Dufresne. Journal des audiences du Parlement, 1622 à 1722..... 298
Dugdale, Sir William. Origines Juridicales..... 7, 28
————————Copy of all Summons of the Nobility to Parliaments. 30
Dugit, Ernest. Etude sur l'aréopage athénien..... 275
Duhazey, Duval. Traité de l'hérédité des femmes en Normandie 301
Dujeux, M. J. B. C. Lois et réglements en vigueur sur les brevets d'invention chez les différents peuples..... 360
Du Lac, Melchior. L'Eglise et l'Etat 366

PAGE

Dumay, Victor. Commentaire de la loi sur les chemins vicinaux..... 358
Dumesnil, M. J. Traité de la législation spéciale du trésor public..... 356
Dumont, A. De l'organisation légale des cours d'eau..... 325
Dumont, E. *Voir* Bentham.
Dumont, J. Corps universel diplomatique du droit des gens 269
————et Rousset. Supplément au corps diplomatique du droit des gens 269
Dumoulin, Chs. Caroli Molinaei Opera quæ extant omnia..... 299
———— Traité des fiefs..... 302
Dunkin, Christopher. Cases of the Seigniors of Lower Canada 141
Dunlop, James. Digest of Laws of the United States..... 169
Dunod. Traité des prescriptions301, 370
————Traité de la main-morte et des retraits..... 370
————Le Nouveau Dunod per Delaporte..... 330
Dupanloup, Mgr. La convention du 15 septembre et l'Encyclique du 8 décembre 1861..... 365
————————La souveraineté pontificale..... 364
Dupin. Précis historique du droit romain..... 260
———. Réquisitoires, plaidoyers et discours 317
————Manuel de droit public ecclésiastique français..... 368
————et Laboulaye. Glossaire de l'ancien droit français..... 291
————Opuscules de jurisprudence.... 258
Duplessis. Traités sur la coutume de Paris..... 297
Du Ponceau, P. S, Extent of Jurisdiction of the United States..... 171
Dupont, Etienne. Traité de la jurisprudence des mines..... 358
Dupont, Paul. Traité des actions possessoires..... 335
Duport-Lavillette. Questions de droit..... 313
Dupuy. De l'origine du gouvernement municipal en France..... 355
Dupuy de la Serra. L'art des lettres de change..... 295
Dupuynode. De l'esclavage et des colonies 267
Duquénel, M. Lois municipales, rurales, administratives et de police 355

PAGE

Durand. Em., et Em. Paultre. Code général des lois françaises..... 310
Durand, Eugène. Des offices 339
Durand de Maillane. Dictionnaire de droit canonique..... 363
Duranton, M. Cours de droit français suivant le code civil..... 307
Durat-Lasalle. Droit et législation des armées de terre et de mer..... 362
Durham, Lord. Report and despatches of..... 129
————A reply to the Report..... 129
————Letter to Viscount Melbourne 129
————Facts *versus* Lord Durham. 129
————Speeches on Reform of Parliament..... 33
Durie's Reports..... 220
Durieu, J. M. Législation des conseils municipaux..... 355
Durif, Xavier. Étude sur le prêt à intérêt 330
Durnford & East's Reports..... 209
Dutcher. New Jersey Reports..... 235
Dutruc, G. Traité du partage de succession 322
———— Traité de la séparation de biens judiciaire 320
Duvall. Kentucky Reports.. 232
Duverdy, D. Ch. Traité du contrat de transport..... 360
Duvergier, J. B. Collection complète des lois, décrets, réglements, et avis du conseil d'état, &c., 1789—1876 314
Duvergier de Hauranne. Histoire du gouvernement parlementaire en France 279
Dwarris, Sir F. On Statutes..... 60
Dyer's Reports..... 208

Easements, Law of.....92, 177
East's Reports..... 209
East India Company, Charters and Treaties 153
Eastman's Digest of Maine Reports. 233
Eaux 324-325
Ecclesiastical Law..... 245-252
Eden, F. International Policy of Modern Europe.... 12
Eden, R. H. On the Law of Injunctions..... 79
Eden's Reports..... 206
Edgar, James D. The Insolvent Act of 1869..... 138
———— and Chrysler, F. H. The Insolvent Act of 1875 138

YORK UNIVERSITY LAW LIBRARY

	PAGE
Edgar's Reports	220
Edifices publics	355
Edison, J. S. The Divine Right of Rule	25
Edits, Ordonnances Royaux, Déclarations et Arrêts du Conseil d'Etat du Roy (1740—1758) concernant le Canada	371
Edits, Ordonnances Royaux, etc., etc. Revus et corrigés	372
Education, Laws of	87
Edwards, Admiralty Reports	212
Edwards, New York Reports	236
Edwards, Edwin. High Court of Admiralty	20
Edwards, Isaac. Bills of Exchange	105
——— Law of Bailments	111
Edwards, Tenison. Shall we Register Title?	93
Egan, Charles. Benefit Building Societies	88
——— On Extradition	13
Eglise	355
Eglise et Etat	366
Eglise, Etats de l'. Constitution politique	289
Eglise Gallicane. Droits et libertés de l'	368
——— Commentaire sur le traité de P. Pithou, par P. Dupuy	369
Ejectment, Law of	98
Elchie's Reports	220
Elections, Law and Cases of	39-44, 163, 229
Elections, droit électoral, &c	280
Electoral Court of 1877, for President. Proceedings of	163
Elliot, Jonathan. Debates of the Federal Constitution	161
Ellis, Charles. Law of Fire and Life Insurance	104
Ellis, C. T. On Private Bills	35
Ellis and Blackburn's Reports	209
Ellis, Blackburn and Ellis' Reports	209
Ellis and Ellis' Reports	209
Elmer, J. The Practice in Lunacy	118
Eloquence judiciaire	259
Eloy, H. De la responsabilité des Notaires	349
Elsynge, Henry. Manner of holding Parliaments in England	34
Elwell, John J. Malpractice and Medical Evidence	116
Emérigon. Traité des assurances et des contrats à la grosse	347
Emphytéose	327
Enchères, surenchères	330
Encyclique et documents, en français et en latin, par M. l'abbé Raulx	365
Encyclopédie de droit. De MM. Sebire et Carteret	315
Enfants naturels	318
Engineers, legal Liabilities of	88
English. Arkansas Reports	230
English Law and Equity Reports	215
English Judges, Reports (Scotch)	220
Enquête. Traité de commerce avec l'Angleterre	274
Enregistrement	350
Enseignement, Lois relatives a l'	356
Epistolarum Juris Civilis: 1549, [with] Communes Jurium Sententiæ, 1548	9
Equity Cases abridged	206
Equity Practice	81-83, 133
Erle, Sir Wm. Law of Trade Unions	88
Erreur	331
Erskine, Thomas, Lord. Speeches of	52
Erskine, John. Institute of the Law of Scotland	119
Eschbach. Introduction générale à l'étude du droit	258
Esclavage	267
Esnault, J. Traité des faillites et banqueroutes	346
Espagne. Législation	382
Espinasse's Reports	211
Espinasse, Isaac. Law of Actions	69
Esquirol, E. Des maladies mentales	341
Esquirou de Parieu, M. Etudes sur les actions possessoires	335
Essays on Anglo-Saxon Law	62
Essays on Reform	31
Estates, Laws of	92
Estoppel, Law of	70
Etat	276
Etat Civil, Officiers de	318
——— *Actes de l'*	318
Etats-Majors des places fortes. Recueil de lois relatives aux	362
Etats Pontificaux; législation des	382
Etats-Unis de l'Amerique; Constitution et législation	288, 289, 380, 381
Etude de législation pénale comparée	336
Evans, J. C. Trial of Humphrey Brown and others	242
Evans, Sir W. D. Collection of Statutes	58
Everett, Edward. Orations	168
Every Lawyer's Own Book	63
Every Man's Own Lawyer	63
Evictions	301
Evidence, Laws of	72-74
Ewald, A. C. "Our Constitution"	25

PAGE

Ewald, A. C. The Crown and its Advisers 25
Ewart, John S. Manual of Costs..... 139
Ewell, M. D. Law of Fixtures..... 99
———— Leading cases on Infancy 87, 229
Exchequer Practice 68
Exchequer Reports (Welsby, Hurlstone and Gordon)..... 211
Excise, Laws of 109
Executions, Law of..... 71
Executors, Law of 96, 97
Exemptions, Law of..... 178-177
Expertise, Experts..... 331
Expropriation forcée..... 330
Expropriation pour cause d'utilité publique 355
Extents, Law of..... 70
Extradition, Law of..... 13
Extradition Lois concernant l' 272
Extradition. L'affaire Lamirande, théorie de l'extradition..... 272
Extraordinary Legal Remedies 79

Fabre, Adolphe. Etudes sur les clercs de la Bazoche 291
Fabrianus, Codex..... 263
Factors, Law of..... 108
Faculty of Advocates (Scotch Reports)..... 220, 221
Faillites et Banqueroutes 346
Fairfield, Maine Reports..... 233
Falconer's Reports..... 220
Falconer and Fitzherbert's Reports... 213
Falconi, l'abbé L. Le Syllabus pontifical 365
Famille.....318, 319
Fanshawe, Sir T. Exchequer Court 68
Farine, Ch. Code des hôtels meublés 327
Farm, Law of the..... 98
Farrar, Timothy. Constitution of the United States..... 157
Farren, G. Key to the Statutes..... 58
Farwell, George. On Powers..... 91
Faustin-Hélie. Traité de l'instruction criminelle..... 338
Favard de Langlade. Répertoire de la nouvelle législation..... 315
————————. Conférence du code civil..... 305
Faverie. Législation et jurisprudence françaises 316
Favre, Jules. De la réforme judiciaire 331
Fawcett, Henry. Speeches of 53
———— W. M. Law of Landlord and Tenant 98
Fearne, Charles. Contingent Remainders..... 90

PAGE

Federalist, The, on the new Constitution of the United States 156
Feitu, Emile. Traité du compte courant..... 346
Femmes.....301, 319, 320, 321
Fences, Law of..... 98
Fenet. Recueil complet des travaux préparatoires du Code civil..... 305
———— Pothier analysé. 310
Féraud-Giraud, L. J. D. Législation des chemins de fer..... 359
———— Servitudes de voirie... 325
———————Police des bois, défrichements et reboisements..... 348
Ferguson, W. D., Common Law Procedure Amendment Acts (Ireland). 68
Ferguson's Reports. 221
Ferrall, S. A. Law of Parliament. 37
Ferrière, Claude Jos. de. Dictionnaire de droit et de pratique..... 291
Ferrière, Claude de. Corps et compilation de tous les commentateurs sur la coutume de Paris..... 297
———————— Nouveau commentaire sur la coutume de Paris... 297
———— La jurisprudence du Digeste..... 263
———— La jurisprudence des Novelles de Justinien..... 263
Ferrière, J. A. Traité des tutelles. 300
Fessler, Mgr. Jos. La vraie et la fausse infaillibilité des papes..... 365
Feudal Tenure..... 62
Feuerbach, A. R. Von. Criminal Trials in Germany..... 243
Fevret. Traité de l'abus..... 366
Fiefs..... 302
Field, (L.,) Dunn, (E. C.,) & Briddle, John. Forms and precedents of Pleadings in Chancery..... 81
Field, Barron. Analysis of Blackstone's Commentaries..... 65
Filangieri. Science de la législation..... 255
Filleau. Traité de l'engagement des équipages des bâtiments de commerce..... 345
Finch's Reports..... 206
Finch's Precedents 206
Finlason, William. Leading cases on Pleading, and Parties to Action ... 72
Finlason, W. F. Law of Mortmain. 98
————On Martial Law..... 115
————Judicial System and Civil Procedure..... 69
————The Common Law Procedure Acts of 1852 and 1854..... 68

YORK UNIVERSITY LAW LIBRARY

PAGE

Finlason, W.F. Case of The Queen *vs.* Edward John Eyre. 116
Finnelly, William. The Law and Practice of Elections..... 40
Fiore, Pasquale. Nouveau droit international public..... 268
———Droit international privé.... 268
Fiquenel. Joseph. Manuel des contributions directes..... 357
Fire Insurance, law of.....104, 139
Firth, J. F. B. Municipal London... 100
Fischel, Edouard. La constitution d'Angleterre..... 287
———— English Constitution..... 25
Fisher, R. A. Digest of all reported cases..... 204
———Annual Digest of all the Reports 204
Fisher, W. R. The Law of Mortgage 91,92
Fisheries, law of.....84, 145
Fitzgerald, G. A. Law relating to Public Health..... 117
Fitzgibbon's Reports..... 209
Fitz-Herbert's Digest of Year Books. 207
Fixtures, law of.....98-99
Flanagan and Kelly's Reports..... 217
Flanders, Henry. On the Law of Shipping 112
———Maritime Law.....19,112
———Constitution of the United States 157
———On the law of Fire Insurance 104
———Lives and times of the Chief Justices 168
Flandin, M. De la transcription en matière hypothécaire..... 329
Flandin, Ch. Traité des poisons ou toxicologie appliquée à la médecine légale..... 342
[Fleming, M.] Political Annals of Lower Canada..... 127
Fleta, Seu Commentarius juris Anglicani sic nuncupatus..... 61
Fleurigeon, M. Code administratif. 353
Fleury, l'abbé Claude. Précis historique du droit français..... 289
————————Institution au droit français 292
————————Institution au droit ecclésiastique 363
Fliniaux, Ch. Législation et jurisprudence de la propriété littéraire et artistique..... 362
Flintoff, Owen. Rise of the Laws of England and Wales 62

PAGE

Flood, J. C. H. Wills of Personal Property..... 91
Florent-Lefebvre, L. De la décentralisation..... 353
Florida. Laws of the State 185
Flourens, Emile. Organisation judiciaire et administrative de la France et de la Belgique..... 331
Fodéré, F. E. Traité de médecine légale et d'hygiène publique 340
———————Essai médico-légal sur les diverses espèces de folie vraie..... 340
Fœlix. Commentaire sur la loi du 17 avril 1832 relative à la contrainte par corps..... 332
———— Traité du droit international privé 268
Fœlix et Henrion. Traité des rentes foncières 329
Fogg. New Hampshire Reports..... 235
Folie.....340-342
Folkhard, H. C. Law of Slander and Libel..... 78
Folleville, Daniel de. Traité de la possession des meubles et des titres au porteur..... 324
————————Considérations générales sur l'acquisition ou la libération par l'effet du temps..... 330
Fonblanque, Albany. Rights and Wrongs..... 87
———How we are Governed.... 25
Fonblanque, John. Treaties of Equity 82
Fons, Victor. Les tarifs en matière civile 339
Fontaine de Resbecq. Notice sur l'enseignement et les études dans les neuf Facultés de droit de l'Empire. 259
Fontanon, Antoine. Les Edits et Ordonnances des Roys de France, depuis Saint Louis jusqu'à present. 293
Fooz, J. H. N. Le droit administratif belge 381
Forbes' Reports 220
Foreign Law 7-8
Foreign Constitutional Law..... 55
Foreign Office List..... 27
Forestier, Code, droit forestier 347-349
Forfeiture for High Treason 120
Formulaire annoté des actes des Notaires 350
Forneron, H. Histoire des débats politiques du Parlement anglais.... 287
Forrest's Reports..... 211
Forsyth, William. Constitutional Law 123

PAGE

Forsyth, William. Law of the custody of Infants..... 87
———————Hortensius; or the Advocate..... 66
———————Abridgment of the Public General Statutes..... 118
———————History of Trial by Jury.. 80
Fortescue's Reports..... 209
Fortescue, Sir John. Politique Lawes of England, 1599..... 62
———— De Laudibus Legum Angliæ..... 62
———— His Life, Works and Family History..... 1
Foss, Edward. Tabulæ Curiales..... 65
Foster's Reports..... 214
Foster & Finlason's Reports..... 212
Foster. New Hampshire Reports... 235
Foster, C. J. Elements of Jurisprudence..... 2
Foster, T. C. On the Writ of Scire Facias..... 79
Foster, Sir Michael. Report of Commission for Trial of Rebels in 1745..... 120
Foucart. Eléments de droit public et administratif..... 276
Foucher, Victor. Commentaire des lois des 25 mai et 11 avril 1838 relatives aux justices de paix..... 339
———— Collection des lois civiles et criminelles des Etats modernes... 382
Fountainhall's Reports..... 220
Fouquier, A. Les causes célèbres.. 316
Fournel, J. F. Histoire des avocats au parlement de Paris..... 290
————Histoire du barreau de Paris dans le cours de la révolution..... 290
————Les lois rurals de la France..... 348
————Traité de la séduction..... 302
———— Traité de l'adultère..... 302
———— Traité de voisinage..... 326
Fournier. Pensions civiles..... 362
Fox, Right Hon. C. J. The Speeches of..... 51
Fox, Charles. Law of Partnership... 103
Fox & Smith's Reports..... 217
France. Her Governmental, Administrative and Social organization... 55
Francillon, James. Lectures on English Law..... 63
Francis, G. H. Orators of the Age..... 54
————Critical Biographies..... 54
Francis, Philip, Common Law Procedure Acts, 1852..... 68

PAGE

Franck, Ad. Philosophie du droit pénal..... 255
Francœur, T. Guerre de la Prusse contre l'Eglise catholique..... 370
Franklin, Benjamin, Works of..... 165
Franqueville, Ch. de. Institutions politiques et judiciaires de l'Angleterre..... 288
———— Du régime des travaux publics on Angleterre..... 288
Fraser's Reports..... 213
Fraser, James. Patent and Copyright Law..... 113
Fraser, P. Personal and Domestic relations..... 87
———— The Law of Scotland, as applicable to Husband and Wife... 119
———— Conflict of Law in Cases of Divorce..... 86
Fraser, Simon. Reports of Controverted Elections..... 43
Fraud, Law of..... 83
Frayssinous, Mgr. Les vrais principes de l'Eglise gallicane..... 369
Freedley, E. T. The Legal Adviser. 63
Freeman's Reports. Chancery..... 206
———— King's Bench... 208
Freeman. Mississippi Reports..... 234
———— Illinois Reports..... 231
Freeman, A. C. On the Law of Judgments..... 71
———— Law of Executions. 71
Freeman, E. A. The English Constitution..... 23
Frégier, M. Histoire de l'administration de la police..... 354
Fréminville, De la Poix de. Dictionnaire ou traité de la police générale..... 302
———— Traité général du gouvernement des villes, bourgs, villages et paroisses..... 302
———— Rénovation des terriers et des droits seigneuriaux..... 303
———— Traité de la minorité et de la tutelle..... 318
Frémont, A. F. M. Recherches sur Pothier..... 259
Fremy-Ligneville. Dictionnaire général des actes sous seing privé.... 349
Frere, Charles. Practice of Committees of the House of Commons..... 36
————Election Committees 41
Frérot. Répertoire complet des lois du voisinage..... 325

YORK UNIVERSITY LAW LIBRARY

PAGE

Fresneau, Armand. De la constitution politique des Etats de l'Eglise 289
Fresquet, R. de. Précis de cours de droit commercial maritime 344
Friendly Societies. Law of..... 88
Frignet, Ernest. Traité des avaries. 347
————Histoire de l'association commerciale 345
Fritot. Science du publiciste..... 278
Froland, Louis. Mémoires concernant la nature et la qualité des statuts. 303
Frost, John The Trials of,—for High Treason..... 242
Fry, Edward. On Specific Performance of Contracts..... 107
Fulton, F. Manual of Constitutional History 22
Funds. Law of..... 106
Furgole, J. B. Traité des testaments 300
————Ordonnance de Louis XV concernant les donations..... 300
————Commentaire de l'ordonnance de Louis XV sur les substitutions 300
————Le Nouveau Furgole, par Desquiron 321
———— Traité des curés primitifs 370
Furneaux, Captain. Abridged History of Treaties..... 14
Fustel de Coulanges. La cité antique 257
————Histoire des institutions politiques de l'ancienne France 277

Gabbett, Joseph. Criminal Law.... 74
———— Statute Law of England and Ireland to 1811, inclusive 60
Gabriel, M. Essai sur les divers degrés de force des preuves..... 331
———— Recueil d'autorités et réflexions sommaires en matière de dîmes 370
Gael, S. H. Legal and general composition 60
Gagneroux, M. L. Code forestier ... 348
Gaillard, Nicias. Traité des copies de pièces, ou décret du 29 août 1813 349
Gaïus. Institutes de 262
Gale. C. J. Law of Easements..... 93
Gale and Davison's Reports..... 209
Gales and Seaton. Annals of Debates in Congress 162
Galisset et Mignon. Nouveau traité des vices rédhibitoires..... 327
Gallison. U. S. Circuit Reports..... 227

PAGE

Galopin, Aug. Des voituriers par terre, par eau et par chemin de fer 360
Game Laws..... 84
Gand, M. Traité général de l'expropriation pour cause d'utilité publique..... 355
Garden, M. le Comte de. Histoire générale des traités de paix..... 270
———— Tableau historique de la diplomatie 268
Gardes nationaux. Manuel complet des gardes nationaux..... 362
Gardner, Daniel. Institutes of International Law 12
Garnier, F. X. P. Traité des chemins de toute espèce..... 358
———— Régime des eaux..... 324
Garnier, M. l'abbé. Recherches sur les lois militaires des Grecs..... 257
Gaschon. Code diplomatique des aubains 317
Gasparin, Agenor de. Esclavage et traite 267
————De l'affranchissement des esclaves..... 267
Gaudry, M. Traité du domaine..... 355
Gautier de Sibert. Recherches historiques sur les cours plenières... 277
Gavinet, J. A. M. Des sûretés réelles du bailleur d'immeubles..... 328
Gavini de Campile. Traité des servitudes..... 325
Gay. De la propriété des rivages de la mer..... 324
Gayarré. Louisiana Reports 233
Gazette Officielle du Canada, depuis le mois d'octobre 1841 jusqu'en 1867 379
————de la Puissance du Canada, à compter de Juillet, 1867..... 379
————de Québec, publiée par autorité, depuis 1823 à 1848..... 379
————de Québec, fondée en 1764. 379
————Nationale, et Introduction historique au *Moniteur Universel*... 286
————Nationale, ou Moniteur Universel, de 1790 à 1871..... ... 286
Gazette des Tribunaux..... 317
Gazzam, A.W. Bankruptcy Digest 90, 176
Geffcken, H. Church and State..... 248
Genevois, Ernest. Histoire critique de la juridiction consulaire..... 273
Gentoo Laws, Code of; or, Ordinations of the Pundits..... 8
Genty, M. Traité des partages d'ascendants 322
George, Mississippi Reports. 234

PAGE

Georgia Reports..... 231
Georgia Decisions..... 231
Gérando, de. Institutes du droit administratif..... 353
Gérauld de Maynard. Notables et singulières questions de droict escrit..... 303
Gérin, Charles. Recherches historiques sur l'assemblée du clergé... 369
——Une nouvelle apologie du Gallicanisme 369
Gholson & Okey's Digest of Ohio Reports..... 237
Giannone, P. History of Naples... 247
Gibb, Michigan Reports..... 233
Gibbons, David. Law of Dilapidations and Nuisances..... 99
Gibbons, David. Law of Contracts... 107
Gibbons, (H. F.) and Nathan, N. Equity in the County Court..... 84
Gibbs, George. Administrations of Washington and John Adams..... 165
Gibbs, (H. J.) and Edwards, J. W. Elementary Education Law..... 87
Gibson, E. Codex juris Ecclesiastica Anglicani..... 249
Gide, Paul. La femme dans le droit ancien et moderne..... 319
Giffard's Reports..... 207
Gilbert, Lord Chief Baron. Law of Tenures..... 90
——— On the Court of Exchequer 18
Gilbert's Cases in Law and Equity... 209
Gilchrist's Digest of New Hampshire Reports..... 235
Gillet, R. H. The Federal Government..... 158
Gillet et Demoly. Analyse des circulaires, &c., émanées du Ministère de la justice (12 janvier 1791—23 juillet 1875)..... 339
Gilman. Illinois Reports..... 231
Gilmour & Falconer's Reports..... 220
Gilpin, H. D. Opinions of Attorneys General of the United States..... 170
Gin, P. L. C. Analyse raisonnée du droit français..... 309
Ginoulhiac, Ch. Histoire du régime dotal et de la communauté en France..... 320
Girard, Alf. Des nullités de mariage d'après le Code civil..... 319
Girardot, le Baron de. Les administrations départmentales électives et collectives..... 352
Giraud, M. Des *Nexi*..... 263

PAGE

Giraud, M. Note sur l'emphytéose ou bail perpétuel 263
——— Le traité d'Utrecht..... 269
——— Essai sur l'histoire du droit français au moyen âge..... 290
——— Précis de l'ancien droit coutumier français..... 296
Giraudeau et Courtois. Traité des assurances maritimes..... 347
Girod et Clariond. Journal de jurisprudence commerciale..... 342
Girouard, Désiré. Essai sur les lettres de change et les billets promissoires..... 374
Gislain. Code des justices de paix... 338
Gladstone, Rt. Hon. W. E. Speeches on Parliamentary Reform in 1866. 33
——— The State in its relations with the Church..... 248
——— Rome and the Newest Fashions in Religion..... 248
——— The Vatican Decrees..... 248
Gladwin, Francis. Dictionary of Mohammedan Law..... 152
Glaire, l'abbé J. B. Dictionnaire des sciences ecclésiastiques..... 363
Glanville, John. Cases determined by the Commons in Parliament... 42
Glanville, R. de. On the Laws and Customs of the Kingdom of England 61
Glanville's Reports..... 213
Glasscock, Reports..... 219
Glasson, E. Éléments du droit civil français..... 313
——— Du consentement des époux au mariage..... 319
Glen, W. C. Legal liabilities of Engineers, Architects and Contractors..... 88
—— Law of Highways..... 99
—— Public Health and Local Government..... 117
—— The Burial Board Acts of England and Wales..... 116
Glenn, R. G. Law affecting Medical men..... 116
Glenn. Louisiana Reports..... 233
Glover, William. Law of Municipal Corporations..... 99
Glyn & Jameson's Reports..... 212
Gneist, Dr. Rodolphe. La constitution communale de l'Angleterre ... 288
Godbolt's Reports 208
Goddard, J. L. Law of Easements... 93
Godefroi (Henry) and Shortt, J. Law of Railway Companies..... 103

YORK UNIVERSITY LAW LIBRARY

PAGE

Godley, John Robert, Writings and Speeches of..... 124
Godson, Richard. Law of Patents, and Copyright in Literature..... 113
Goguet, Ant. Yves. De l'origine des lois, des arts, etc., chez les anciens peuples..... 256
Gold and the Gospel: Scriptural duty of giving in proportion to means and income..... 245
Goldesborough's Reports 208
Goldsmith, G. Doctrine and Practice of Equity..... 82
Gomel, Ch. Les Chambres hautes françaises et étrangères..... 279
Goodell, William. American Slave Code..... 160
Goodeve, T. M. Letters Patent for Inventions..... 113
Goodrich, Dr. C. A. Select British Eloquence..... 53
Goodrich, C. B. Science of Government..... 159
Goodwyn, Sir F. Case of..... 42
Gosse, H. J. Des taches au point de vue médico-légal..... 340
Gosselin, M. Power of the Pope.... 340
Goubeau de la Bilennerie. Traité général de l'arbitrage..... 331
Goudsmit, J. E. The Pandects..... 10
Gouget et Merger. Dictionnaire de droit commercial..... 342
Gould, James. Pleading in civil actions 72
Gousset, le Cardinal. Exposition des principes du droit canonique..... 364
——— Le Code Civil 308, 371
——— De la possession des bien destinés au culte et la souveraineté temporelle du pape... 364
Gouvernement (le) temporel des papes jugé par la diplomatie..... 364
Gow, Neil. Law of Partnership..... 103
Gow's Reports..... 211
Gowan, Judge. Canadian Constables Assistant..... 137
Goyenèche, l'abbé. Cours élémentaire de droit canonique..... 364
Grace, Droit de 279
Grady, S. G. Law of Fixtures..... 98
——— and Scotland, (C. H.) Practice in Queen's Bench 68
Graham (David) and Waterman, T. W. Law of New Trials..... 70
Grainville, de. Recueil d'arrêts..... 298
Grand Coutumier de France. Nouvelle édition, par MM. Laboulaye et Dareste..... 295

PAGE

Grande Charte, la— , où l'établissement du régime constitutionnel en Angleterre..... 287
Grandvaux, L. Code pratique des chemins vicinaux..... 358
——— Législation des transports par terre et par eau..... 360
Granger. Ohio Reports 237
Grant's Error & Appeal Reports..... 222
Grant, James. Random Recollections of the Lords and Commons..... 54
Grant, J. Law of Corporations..... 101
——— Law relating to Bankers and Banking..... 106
Grapel, William. Sources of the Roman Civil Law..... 9
Grattan. Virginia Reports..... 240
Grattan, Rt. Hon. Henry. The Speeches of..... 52
Gravina. Esprit des lois romaines.. 263
Gray, Hon. John Hamilton. Confederation of Canada..... 143
Gray. Massachusetts Reports..... 233
Greaves, C. S. Criminal Acts..... 76
Greece. Papers relative to the affairs of..... 17
Greeley, Horace. Struggle for Slavery Extension..... 160
Green. New Jersey Reports..... 235
Green's Criminal cases..... 214
Greenleaf, Simon. Overruled, denied and doubted decisions..... 205
——— Law of Evidence..... 73
Greenleaf. Maine Reports..... 233
Greenwood, G. W. On Conveyancing..... 95
Grellet-Dumazeau, Th. Traité de la diffamation..... 337
——— Le barreau romain..... 260
Grenada and the Grenadines. Laws of..... 149
Grenier, M. le Baron. Traité des hypothèques..... 328
——— Traité des donations..... 321
——— Commentaire sur l'édit portant création de conservateurs des hypothèques..... 301
Grey, Earl. On Lord John Russell's Colonial administration..... 124
——— Parliamentary Government..... 33
Griffith, W. D. The Bankruptcy Act, 1861..... 89
Griffith, G. C. Digest of the Stamp Duties..... 108

PAGE

Grosley. Recherches pour servir à l'histoire du droit français..... 289
Grote, George. Letters on the recent Politics of Switzerland..... 55
Grotius, Hugo. Introduction to Dutch Jurisprudence..... 8
——— De Jure Belli et Pacis..... 11
——— Le droit de la guerre et de la paix..... 266
Grun et Joliat. Traité des assurances terrestres et de l'assurance sur la vie..... 346
Grun, A. Traité de la police..... 354
——— Jurisprudence électorale parliamentaire..... 280
Guarantee. Laws of..... 108
Guardianship. Laws of..... 87
Guenois, Pierre. La conférence des coutumes de France..... 297
——— La Grande Conférence des Ordonnances et Edits Royaux..... 293
Guéranger, dom Prosper. De la monarchie pontificale..... 365
Guérard, Benj. De l'état des personnes et des terres en France..... 277
——— De l'état des personnes dans la monarchie des Francs. 277
Guéronnière, Vicomte de la. Les hommes d'Etat de l'Angleterre..... 288
——— Le droit public et l'Europe moderne..... 276
Guerre, la, et la paix..... 266
Guichard, A. C. Jurisprudence hypothécaire..... 328
——— Dissertation sur la propriété des arbres des grandes routes..... 324
Guigue. Origine de la signature.... 349
Guilbon, N. A. Des mauvais traitements envers les animaux domestiques..... 356
Guillaume, Eugène. Traité de la voirie urbaine..... 358
——— Railroutes..... 359
Guillemot, R. Traité des consignations..... 327
Guizot. Histoire parlementaire de France..... 285
——— Representative Government in Europe..... 21
——— De la peine de mort en matière politique..... 337
——— Histoire des origines du gouvernement représentatif..... 276
Gunning, F. On the Law of Tolls... 99

PAGE

Gurdon, Thornhagh. High Court of Parliament, its antiquity, &c..... 21
Guthrie, Wm. Law of Trade Unions 88
Guy du Rousseau de la Combe. Recueil de jurisprudence civile..... 292
——— Commentaires sur les nouvelles ordonnances..... 295
——— Arrêts et règlements notables du parlement de Paris.... 298
Guy Pape. Jurisprudence ou décisions de..... 299
Guyho, Corentin. L'armée..... 362
Guyot, G. A. Traité des fiefs..... 302
Guyot, P. J. J. Répertoire universel et raisonné de jurisprudence..... 292
Guyton de Morveau. Plaidoyers sur plusieurs questions de droit..... 299
Gwynne, A. E. Law of Sheriff and Coroner..... 84
Gwynne, Thomas. Law on Probates and Letters of Administration, &c 96

Hadley. New Hampshire Reports... 235
Hagan's West Virginia Rports..... 240
Haggard's Reports..... 212
Haig, James. The separation of Law and Equity..... 82
Hailes' Reports..... 220
Hale. California Reports..... 231
Hale, Lord Chief Justice. Institution, Power and Jurisdiction of Parliament..... 35
——— Jurisdiction of the Lords House..... 34
——— History of the Common Law of England..... 63
Hall. New York Reports..... 237
Hall, B. F. Republican Party and its Candidates..... 158
Hall, W. E. Rights and Duties of Neutrals..... 13
Hall, R. G. Rights of the Crown in the Sea Shores..... 18
Hall & Twells' Reports..... 207
Hallam, Henry. The Constitutional History of England..... 22
Halleck, H. W. International Law 12
Hallez d'Arros, M. Guide général du maire et du secrétaire de mairie... 354
Hallifax, Samuel. Analysis of the Roman Civil Law..... 10
Halsted. New Jersey Reports..... 235
Halsted's Digest of the Law of Evidence..... 73
Hamel, F. J. The Laws of the Customs..... 109

YORK UNIVERSITY LAW LIBRARY

PAGE

Hamilton, Right Hon. W. G. Parliamentary Logic..... 51
Hammick, J. T. Registration of Births, Deaths, and Marriages..... 87
Hammond, Anthony. Practice and Proceedings in Parliament..... 35
——— The Criminal Code..... 74
Hammond. Georgia Reports..... 231
Hammond and Jackson. Georgia Reports..... 231
Hancock, J. W, System of Conveyancing... 139
Hand. New York Reports..... 236
Handbook to the English Government and Constitution..... 25
Hands, William. Election Petitions, with precedents..... 39
Hannay, C. J. J. Maritime Rights and Obligations of Belligerents... 14
Hannay's Reports (N. Brunswick).. 223
Hansard's Parliamentary Debates.... 50
Hansard, George. Law relating to Aliens, Denization and Naturalization..... 84
Hanson, Alfred. Probate, Legacy and Succession Duties..... 97
Harcarse's Reports..... 220
Hardcastle, H. Law and Practice of Election Petitions..... 41
Hardin, Kentucky Reports..... 232
Hardouin, Henri. Essai sur l'abolition de la contrainte par corps..... 332
Hardres' Reports..... 211
Hare, (J. J. C.,) and Wallace, H. B. American Leading Cases..... 173
Hare's Reports..... 207
Hare, Thomas. Election of Representatives, Parliamentary and Municipal 32
——— Discovery of Evidence. 74
Hargrave, Francis. Juridical Arguments and Collections..... 28
——— Jurisconsult Exercitations..... 28
——— Collectanea Juridica 28
Harle, W. L. A Career in the Commons..... 55
Harmon. California Reports..... 231
Harmon, H. C. Pension Laws of the United States..... 177
Harper. South Carolina Reports.... 238
Harrington. Delaware Reports..... 231
——— Michigan Reports..... 234
Harris. Pennsylvania Reports..... 238
Harris, Alexander. Political Conflict in America..... 160

PAGE

Harris, George. Representation in a State..... 31
Harris, S. F. Principles of the Criminal Law..... 76
Harrison. Indiana Reports..... 232
——— New Jersey Reports.... 235
Harrison, Sir George. Law of the Stannaries in Cornwall..... 114
Harrison, R. A. New Common Law Procedure Act, 1856, &c..... 134
———Statutes in the Civil Administration of Upper Canada..... 138
———The Rules and Orders in the Courts for Upper Canada..... 132
———The Municipal Manual for Upper Canada..... 136
———The Manual of Costs in County Courts..... 132
———The Rules and Orders in the County Courts..... 133
———and Robinson, J. L. Digest of Cases in Q. B. and Practice Courts for U. C..... 222
——— and O'Brien, Henry. Digest of Cases in the Courts of Law and Equity in Upper Canada 222
Harrison, R. T. Digested Index of decisions in Law and Equity, and in the Admiralty and Ecclesiastical Courts..... 121
Harrison (S. B.) Digest of Cases in the House of Lords and Superior Courts of Common Law..... 204
——— ——— and Edwards, F. Law of Nisi Prius..... 71
Harrison and Rutherfurd's Reports.. 210
Harsha, D. A. Orators and Statesmen of Ancient and Modern times..... 54
Hart, Albert. Mining Statutes of the United States..... 184
Hart, Ernest. Manual of Public Health..... 117
Hartley. Texas Reports..... 239
Harwood, George. Disestablishment 249
Hatin, Eugène. Manuel théorique et pratique de la liberté de la presse. 337
Hatsell, John. Precedents of proceedings in the House of Commons..... 38
Haus, E. Le droit privé qui régit les étrangers en Belgique..... 381
Haus, J. J. Principes généraux du droit pénal belge..... 381
Hautefeuille, L. B. Des droits et des devoirs des nations neutres en temps de guerre maritime..... 273

PAGE

Hautefeuille, L.B. Questions de droit international maritime, à propos de la guerre d'Amérique..... 273
———— Propriétés privées des sujets belligérants sur mer..... 273
———— Guide des juges marins..... 363
———— Histoire du droit maritime international..... 272
Hautefeuille, M. Traité de procédure civile et criminelle..... 333
Hauterive, comte de, et Cussy, chev. Traités de commerce et de navigation de la France avec les puissances étrangères..... 274
Havard. Eléments du droit public administratif de la Belgique..... 289
Hawes, G. P. Law of Voluntary Assignments..... 175
Hawkins. Louisiana Reports..... 233
Haxthausen, le baron Eug. de. Considérations sur les effets du principe constitutionnel..... 278
Haydn, Joseph. Book of Dignities. 26
Hayes, W. B. Concise Conveyancer (Edited by Coltman)..... 95
Hayes' Reports..... 218
Hayes and Jones' Reports..... 218
Haynes, F. O. Outlines of Equity... 82
Haywood. Tennessee Reports..... 239
Hazlitt, William. Eloquence of the British Senate..... 54
Hazlitt, (W.) and Roche, H. P. The Bankruptcy Act 1861..... 89
———— Law of Maritime Warfare..... 19
Head. Tennessee Reports..... 239
Head, Sir Francis B. Address to House of Lords against Canada Reunion Bill..... 130
———— The Emigrant..... 129
———— On his Administration..... 129
Heales, A. History and Law of Church Seats or Pews..... 251
Healey, C. E. Law of Articles of Association of Joint Stock Companies 102
Health. Law of Public..... 116
Hearn, W. E. Government of England..... 25
Heath. Maine Reports..... 233
Hedàya, (The) or Guide. A Commentary on the Mussulman Laws. 152
Heffter et Bergson. Le droit international public de l'Europe..... 268
Heineccius, J. G. System of Universal Law..... 11

PAGE

Heineccius, J. G. Eléments du droit romain selon l'ordre des Institutes de Justinien..... 262
Heiskell. Tennessee Reports..... 239
Hélie, Faustin-Adolphe. Les constitutions de la France et les lois organiques..... 278
Hello, C. G. Du régime constitutionnel..... 279
Helm. Nevada Reports..... 235
Hemming and Miller's Reports..... 207
Hempstead. U. S. Circuit Reports.. 228
Hengham's, Sir Ralph De. Summæ. Notes on, by John Selden..... 62
Henke. Droit public de la Suisse.... 289
Henrion, M. R. A. Code ecclésiastique français..... 368
Henrion de Pansey. Du pouvoir municipal et des biens communaux 355
———— Œuvres judiciaires 339
Henriot, Eug. Mœurs juridiques et judiciaires de l'ancienne Rome.... 260
Henriquez. Code des seigneurs haut-justiciers et féodaux..... 302
Henrys, Cl. Ses œuvres..... 299
Henseman, A. P. Handbook of the Constitution..... 23
Hepburn. California Reports..... 231
Hepp, Edgar. De la correspondance privée, postale ou télégraphique.... 357
Herbert, W. Antiquities of the Inns of Court and Chancery..... 66
Hergenröther, Dr. Anti-Janus..... 247
Héricourt, L. de. Les lois ecclésiastiques de France..... 368
———— Traité de la vente des immeubles, par décret..... 301
Herman, H. M. On Chattel Mortgages..... 92
———— On the Law of Executions..... 71
Herold, F. Le droit électoral devant la cour de cassation..... 280
Heron, D. C. Introduction to the History of Jurisprudence..... 2
Heron, Sir Robert,, M.P. Notes, or a "Diary"..... 55
Herson, M. A. De l'expropriation pour cause d'utilité publique..... 355
Hertslet, Edward. The Map of Europe, by Treaty..... 16
Hertslet, Lewis. Complete Collection of Commercial Treaties..... 16
Hervé, M. Théorie des matières féodales et censuelles..... 302
Hervieu, L. E. Dictionnaire des priviléges et hypothèques..... 329

YORK UNIVERSITY LAW LIBRARY

PAGE

Hervieu, L. E. Résumé de jurisprudence sur les priviléges et hypothèques..... 328
Hesse, M. A. L'administration provinciale et communale, en France et en Europe..... 353
Hetley's Reports 210
Heyl, L. Statutes of the United States relating to Revenue, &c.... 176
Heywood, G. W. Jurisdisdiction of the County Courts..... 84
Heywood, Samuel. On the distinctions in Society and Ranks..... 21
——— A digest of County Elections..... 39
—— —— A digest of Borough Elections..... 39
Hickey, W. The Constitution of the United States..... 156
Hickman, Wm. Law and practice of Naval Courts Martial..... ... 115
Higgins, C. Law of the pollution and obstruction of Watercourses.. 117
——————— Digest of cases of Letters Patent for Inventions.. 113
High, J. L. On the Law of Injunctions..... 79
——— On Extraordinary Legal remedies 79
——— On the Law of Receivers 79
Highways. Laws of..... 99
Hildreth, R. Despotism in America 160
Hill. New York Reports 236
—— South Carolina Reports ...238, 239
Hill, Alexander. Practice in the Judicatories of the Church of Scotland 252
Hill, Britton, A. Liberty and Law under Federative Government..... 169
Hill, James. Law relating to Trustees..... 94
Hilliard, F. Law of Sales of Personal Property..... 92
——— Law of Torts, or Private Wrongs 78
——— The Law of Taxation..... 109
——— The Elements of the Laws 173
——— Law of New Trials..... 71
——— Law of Mortages 91
——— Law of Bankruptcy and Insolvency 89
——— Law of Vendors and Purchasers 96
Hillyer. California Reports..... 231
Hilton. New York Reports 237

PAGE

Hindmarch, W. M. Law relating to Patent Privileges..... 113
Hindu Law..... 151
"Historicus" Letters by [Mr. G. Vernon Harcourt] 17
Hiver, M. Histoire critique des institutions judiciaires de la France 331
Hobart's Reports 208
Hodges, Sir W. Law of Railways. 103
Hodgson, Christopher. Instructions for the use of Candidates for Holy Orders 250
Hodgson, H. J. Law as applied to the rating of Railways, &c..... 102
Hœchster, Sacré et Leonel Oudin. Manuel de droit commercial français et étranger.....344, 383
Hoffbauer, J. C. Médecine légale relative aux aliénés et aux sourds-muets..... 340
Hoffman. New York Reports 236
Hoffman, David. Course of Legal Study..... 2
Hoffman, Murray. Law of the Protestant Episcopal Church... 252
——————— The Ritual Law of the Church 252
——————— Ecclesiastical Law in the State of New York..... 252
Hogan Reports..... 217
Holcombe, J. P. Law of Debtor and Creditor..... 175
Holdsworth, W. A. The Supreme Court of Judicature Acts..... 69
Holland, T. E. Essays upon the Form of the Law..... 61
Holmes. U. S. Circuit Reports..... 227
Holmes, Arthur. Parties and their Principles.. 158
Holst, H. Von. Constitutional and Political History of United States 157
Holt's Nisi Prius Reports..... 211
Holt's Reports. K. B..... 208
Holt, F. L. Law of Libel..... 78
Holthouse, H. J. Law Dictionary... 59
Home, Henry Lord. Essays, upon Constitutional Questions, &c..... 62
Home District Municipal Council Journals of the..... 136
Homestead. Law of 177
Honey, John. Rules of Court of Q. B. and Tariffs of Fees..... 135
Hood, W. C. Future provision of Criminal Lunatics..... 117
Hooker. Connecticut Reports..... 231
Hooker, Richard. Laws of Ecclesiastical polity..... 246

PAGE
Hopkins. New York Reports..... 236
Hopkins, Manley. Hand-book of Average... 113
Hopwood and Coltman's Case..... 214
Hopwood and Philbrick's Reports.... 214
Hosack, John. Conflict of Laws of England and Scotland..... 85
Hotelleries..... 326
Houard. Anciennes lois des Français conservées dans les coutumes anglaises 297
Houck, Louis. Mechanic's Lien Law in the United States..... 177
——— On the Law of Navigable Rivers 18
Houck. Missouri Reports..... 234
Houdoye, R. J. Armand. Le droit municipal 356
Hough, W., Lieut.-Col. Precedents in Military Law..... 115
Hough, F. B. American Constitutions..... 156
House of Lords cases (Clark)..... 205
House of Lords Practice..... 29
Houston. Delaware Reports..... 231
Houyvet, M. C. Traité de l'ordre entre créanciers et de la purge préalable des hypothèques..... 329
Hovelacque, Abel. Langues, races, nationalités 267
Hovenden, J. E. Courts of Equity on Fraud..... 83
Howard. U. S. Supreme C. Reports 227
——— Mississippi Reports..... 234
Howard, J. H. Real and Personal Property of the British Colonies.. 125
Howard's Cases. New York Reports 236
Howell, G. Labour Laws..... 88
Howells, W. D. Life and Character of Rutherford B. Hayes..... 166
Howley, Edward. The English Constitution..... 26
Howson, H. and C. American Patent System..... 175
Hoyt, J. T. Collection Laws, Special Exemption, &c..... 176
Huard, Adrien. Répertoire de législation et de jurisprudence en matière de brevets d'invention 360
——— Répertoire de législation, de doctrine et de jurisprudence en matière de marques de fabrique... 361
Hubback, John. Evidence of Succession to Peerages..... 29
Hubbard. Maine Reports..... 233
Huc, Le code civil italien et le code Napoléon..... 382
PAGE
Hudson & Brooke's Reports..... 271
Huerou, J. M. Le. Histoire de la Constitution anglaise..... 287
Huot, F. Le gallicanisme..... 366
Huet, J. B. Traité de la procédure sur saisie immobilière..... 334
Hughes. Kentucky Reports..... 232
Hughes. U. S. Circuit Reports..... 228
Hughes, E. J. Patent Laws of all Nations 7
Hughes, R. M. Duties of Judge-Advocates..... 115
Hughes, Wm. Practice of Conveyancing 95
——— Modern Conveyancing..... 94
Hughes, T. B. Case of the King against Bebb and others..... 70
Hugo, Gustave. Histoire du droit romain 260
Humbert. Des conséquences des condamnations pénales..... 336
Humboldt, Guil. de. Essai sur les limites de l'Etat..... 276
Hume's Reports..... 220
Humphreys. Tennessee Reports... 239
Humphreys, E. R. Manual of Civil Law 10
Hun. New York Reports..... 236
Hunt, Sandford. Laws of Religious Corporations..... 252
Hunt, A. J. Law of Boundaries and Fences 18
Hunter, S. J. Proceedings in a suit in Equity..... 82
Hurd, J. C. Law of Freedom and Bondage..... 160
Hurd, R. C. Personal Liberty and Writ of Habeas Corpus..... 13
Hureaux, J. B. A. Traité du droit de succession..... 322
Hurlburt, J. B. Britain and Her Colonies 124
Hurlstone & Norman's Reports..... 211
——— & Coltman's Reports..... 211
Husband and Wife, Law of..... 85
[Husbands, Edward.] A Collection of all Remonstrances, Declarations, &c. during the Commonwealth..... 49
Husson, Armand. Traité de la législation des travaux publics et de la voirie en France..... 357
Hutton's Reports..... 210
Hutton, R. H. Studies in Parliament..... 54
Huzard, (J. B.) et Harel, A. De la garantie et des vices rédhibitoires. 327
Hypothèques, et droit Hypothécaire, 301,328

PAGE

Idiocy, Law of..... 117, 181
Illinois, Laws, Journals and Documents of the State..... 185, 186
Illinois Reports..... 231
Imbert, Jean. La pratique judiciaire 304
Impeachments, Cases of..... 244
Income Tax, Law of..... 109
Index to Statutes of Great Britain, 45,216
——— and Chronological Table to Statutes (England)..... 58
——— to Statute Law of England... 58
——— to Irish Statutes 120
——— to the Statutes in force in Upper Canada and the Dominion.. 142
——— to Ordinances & Statutes of Lower Canada and Canada..... 141
——— to Bengal unrepealed enactments 154
——— to the Laws of Ohio..... 195
——— to the Laws of the State of New York..... 193
——— to Lord's Papers..... 45
——— to Commons' Papers (England) 46, 47
——— to Journals of House of Assembly, U. C. 131
——— to Ontario Journals..... 141
——— to Public Documents of the State of New York..... 193
——— Consolidated—to the U. S. Ex. Documents..... 183, 184
——— to Common Law Procedure Acts..... 134
——— Digested, of Reports in all the English Courts..... 121
———to Precedents in Conveyancing 95
——— des Ordonnances et Statuts du Bas-Canada, jusqu'à la 4me Victoria, inclusivement..... 378
——— des Ordonnances et Statuts du Bas-Canada jusqu'à la 57e année de George III, inclusivement..... 378
——— des Statuts en force dans le Bas-Canada, par G. W. Wicksteed 378
India, Law Reports..... 225
India, Law of..... 151-154
India, and the East India Company; the law relating to..... 152
India Reports; Prison Discipline, Judicial, &c..... 153
Indian Pamphlets, Civil Service..... 152
Indian Law Commissioners. Reports from the 152
Indiana. Laws and Journals of the State..... 186
Indiana Reports..... 232

PAGE

Indians. Laws of the Colonial and State Governments, relating to.... 160
——— Treaties between the U. S. and Indian Tribes..... 160
Indictments, Law of..... 172
Industrial Societies, Law of..... 88
Infancy Cases 229
Infants, Law of 87
Ingersoll, E. Law of the Writ of Habeas Corpus..... 79
Ingersoll, Charles. Fears for Democracy..... 169
Injunctions, Law of..... 79
Injures 302, 337
Innes, A. T. Law of Creeds in Scotland 252
Innes, Cosmo. Lectures on Scotch Legal Antiquities 118
Inns of Court..... 66
Insanity, Law of..... 117, 118
Insolvency, Law of 89
Insolvent Acts, Canada..... 138
Institutes of the Civil Law of Spain 7
Institutions de la France..... 277, 278
Insurance, Laws of 104, 111, 112
Insurance Cases (a) 229
Interdit 319
Interêt, prêt à..... 330
International Policy. Essays on the 12
International Law 11, 13
Interprétation des lois..... 317
Iowa, Laws of the State 186
Iowa Reports 232
Irish Statutes. The Statutes at Large 60, 119
———General Index to..... 120
Irish Parliament. Mountmorres, Lord. The History of the. 51
——— ——— Parliamentary Register .....
Irish Law..... 120
Irish Jurist..... 219
—— Law and Equity Reports 219
—— Law Times..... 219
—— Eloquence, Household Book of. 54
Irons, L. C. The "Alabama" Controversy..... 14
Irvine, A F. Game Laws of Scotland..... 119
Irvine's Reports..... 221
Irving, B. A. Theory of Caste in India..... 153
Isambert, de Crusy, Jourdan et Taillandier. Lois françaises depuis l'an 420 jusqu'à la révolution de 1789..... 294

PAGE

Isle of Man and the Channel Islands. Bowditch, J. History and Laws of..... 120
——— —— Lex Scripta of the..... 120
Italienne ; législation 381, 382

Jackson, Andrew. Life of 166
Jackson's Georgia Reports..... 231
Jacob's Reports..... 206
Jacob & Walker's Reports..... 206
Jacquet, P. Traité des justices de seigneurs..... 303
Jacquier, Chs. De la condition légale des communautés religieuses en France..... 370
Jacquot, Chs. Les codes de la législation forestière 347
Jamaica. The Political Constitution 148
——— Laws, Journals and Votes of the Assembly..... 148
——— *Statutes, Journals, &c*..... 149
James, E. Bankrupt Law of the United States..... 175
James' Reports (Nova Scotia)..... 224
Jameson, J. A. Constitutional Convention 158
"Janus." The Pope and the Council 247
Jarman, Henry. Practice of Chancery..... 80
Jarman, Thomas. On Wills 96
Jay, Aimé. Organisation des compagnies d'assurances dans les Etats-Unis de l'Amérique du Nord..... 346
Jay, J. L. Dictionnaire des justices de paix..... 339
——— Traité de la vaine pature et du parcours..... 356
———Traité des conseils de famille 319
———Traité des scellés, des inventaires..... 322
Jebb's Reports..... 218
Jebb and Bourke's Reports 218
Jebb and Symes' Reports..... 218
Jefferson, Thomas. Parliamentary Practice for the Senate and House of Representatives of the United States 38,163
——— Life and Works. 165
——— Writings..... 166
Jenkins' Reports..... 211
Jenkins, (Edward) and Raymond, John. On building contracts..... 88
Jennings, L. J. Republican Government in the United States... 158
Jennings, (G.H.) and Johnstone, W. S. Book of Parliamentary Anecdote 54

PAGE

Jennison, Michigan Reports 234
Jersey, île de. Constitution, lois, usages.. 288
Jervis, John. Office and duties of Coroners..... 85
Jerwood, J. On the rights to the Sea Shores..... 18
Jocotton, M. A. Des actions civiles... 334
——— Des exceptions de procédure..... 334
Johnson, Andrew. Speeches of..... 166
——— Proceedings in the trial of..... 244
Johnson, James and Henry J. The Patentee's Manual..... 113
———Letters Patent for Inventions..... 113
Johnson, Samuel. Debates in Parliament..... 50
Johnson. New York Chancery Reports 236
Johnson's Chancery Reports..... 207
Johnson's Cases, New York..... 236
Johnson & Hemming's Reports 207
Joint Stock Companies, law of. 101
(Joinville, le Prince de). L'Angleterre. Etudes sur le self-government 288
Jolivet, Ad. Examen du système électoral anglais..... 280
Joly, M. A. Les lettres de cachet dans la généralité de Caen au XVIIIe siècle..... 303
Joly, Maurice. Le Barreau de Paris..... 290
Jones. Alabama Reports..... 230
———Missouri Reports 234
——–Pennsylvania Reports..... 238
———Irish Exchequer Reports..... 218
———King's Bench, Reports..... 208
———& Carey's Reports..... 218
———Barclay & Whittelsey. Missouri Reports..... 234
———and La Touche's Reports..... 217
———and Spencer. New York Reports 237
———Edwyn. Law of Salvage..... 19
———Sir Wm. Essay on the law of Bailments 111
——— Mode of suppressing Riots..... 78
———Institutes of Hindu Law 151
———The Mahomedan Law of Succession to property. 152
Josseau, J. B. Traité du crédit foncier..... 329
Jouffroy, Th. Cours de droit naturel 266
———Constitution de l'Angleterre, 287

YORK UNIVERSITY LAW LIBRARY

PAGE

Jourdan, Alfred. Le droit français, ses règles fondamentales..... 313
Journal des Notaires et des Avocats. 350
————Tables générales de la Collection (de 1808 à 1834)..... 350
Journal Officiel de l'Empire Français 287
Journal du Palais. 298, 315
Journal des avoués, ou recueil critique de procédure civile, commerciale et administrative..... 333
Journaux du Sénat et de la Chambre des Communes, depuis 1867..... 379
————Statuts et Gazette Officielle de la province de Québec depuis 1867..... 379
————de l'Assemblée Législative du Canada, de 1841 à 1867..... 379
————du Conseil Spécial du Bas-Canada..... 379
————du Conseil Législatif du Canada, de 1841 à 1867..... 379
————de la Chambre d'Assemblée du Bas-Canada de 1792 à 1837. 53 vol..... 379
——— du Conseil Législatif du Bas-Canada, de 1792 à 1837..... 379
————et Statuts de la province de Manitoba depuis 1871..... 379
Jousse, M. Commentaire sur l'édit du mois d'avril 1695..... 370
————Recueil chronologique des ordonnances 295
————Nouveau commentaire sur l'ordonnance de 1667..... 295
———Traité du gouvernement des paroisses 370
————Commentaire sur l'ordonnance du commerce du mois de mars 1673 295
————Administration de la justice 304
Jousselin, J. Servitudes l'utilité publique 325
Jouy, Louis François de. Principes et usages concernant les dîmes..... 370
Joy, Henry. Admissibility of Confessions, and challenge of Jurors... 76
————Evidence of Accomplices... 76
Joyce, J. W. Ecclesia Vindicata.... 249
————The Civil Power in its relations to the Church..... 249
Joyce, William. On Injunctions.... 79
Judge Advocates 115
Judgments..... 69, 71, 89
Judicature. Acts..... 69
Judiciaire, organisation, reforme, &c. 331,332
Judicial Statistics Lower Canada.... 135
Jugements..... 335

PAGE

Juges de paix.....338, 339
Juridical Society Papers..... 3-5
Juries, Law of.....79, 80
Jurisprudence, Works on..... 1-8
————*commercial* 342
————*générale* 255
————*ancienne*.....256, 257
————*Vétérinaire*. 356
Jurist, (The).....6, 25
Jury (Droit français)..... 338
Jury, Trials by 123
Jussieux de Montluel. Instruction facile sur les conventions..... 322
Justice's Manual..... 77
Justinian. Institutes 10
Justinien. Les Pandectes de Justinien 262
————Institutes de Justinien 262
————Les Institutes de Justinien, conférées avec le droit français..... 262
————Novelles 263

Kames' Reports..... 220
Kansas. Laws and Documents of the State.....186, 187
——— *Reports*..... 232
Karcher, Théodore. Etudes sur l'Angleterre 288
Kay, Joseph. Shipmasters and Seamen..... 112
Kay's Reports..... 207
Kay & Johnson's Reports..... 207
Keane, (D.D.,) and Grant, James. Cases in the Court of Common Pleas.....41, 214
Keble's Reports 208
Keele, W. C. District Law Manual. 137
————The Provincial Justice; or, Magistrate's Manual..... 137
Keen's Reports..... 207
Keilway's Reports..... 208
Kelham, R. Dictionary of the Norman Language..... 58
Keller, F.-L de. De la procédure civile et des actions chez les Romains..... 264
Kelly, J. B. Law of Usury..... 105
Kelly. Georgia Reports..... 231
Kelly & Cobb. Georgia Reports..... 231
Kelyng, King's Bench Reports 208
————Crown cases 214
Kelynge's Chancery Reports..... 206
Kelynge, (Wm.), King's Bench Reports..... 209
Kennedy, C. M. Christianity and International Law..... 13

PAGE

Kennedy, (W. R.) and Raikes, F. W. The New Practice..... 69
Kent, James. Commentary on International Law..... 12
——— ——— Commentaries on American Law..... 171
Kentucky. Laws and Civil Practice of the State..... 187
Kentucky Reports..... 232
Kenyon's Reports..... 209
Kerchove de Denterghem. De la responsabilité des ministres dans le droit public belge..... 289
Kernan. New York Reports..... 236
Kerr. Indiana Reports..... 232
Kerr's Reports (New Brunswick)..... 223
Kerr, R. M. Action at Law..... 70
Kerr, W. H. Magistrate's Acts of 1869..... 137
Kerr, W. W. Law of Fraud and Mistake..... 83
——— ——— Law of Discovery..... 83
——— ——— Injunctions in Equity 79
Ketteler, Mgr. Guil. Liberté, autorité, église..... 364
Keyes, New York Reports..... 236
Keyser, Henry. Law relating to Stock Exchange..... 106
Kilkerran's Reports..... 220
King's Bench Practice..... 67
King. Louisiana Reports..... 233
King, Peter Lord. Selection from his Speeches..... 52
Kinnear, J. B. Law of Bankruptcy. 119
Klimrath, Henri. Travaux sur l'histoire du droit français..... 295
——— Etudes sur les coutumes 295
Kluber, J. L. Droit des gens..... 267
Knapp's Reports..... 205
Knapp, (J. W.) and Ombler, E. Cases of Controverted Elections.....44, 213
Kneeland, S. F. Mechanic's Liens.. 177
Knowles. Rhode Island Reports.... 238
Koch et Schoell. Histoire abrégée des traités de paix..... 270
Krug-Basse. De l'office de juge en matière civile..... 338

La Bletterie, l'abbé de. Du gouvernement romain sous les Empereurs depuis Auguste jusqu'à Dioclétien. 276
——— ——— Si la puissance impériale chez les Romains était patrimoniale, héréditaire ou élective..... 276
——— ——— Sur le nom d'*Auguste*..... 276

PAGE

Laboulaye, Ed. De la constitution américaine..... 289
——— Etudes sur la propriété littéraire en France et en Angleterre..... 361
——— L'Etat et ses limites. 276
——— Questions constitutionnelles..... 279
Labour, Laws of..... 88
Labye, Cl. Législation des travaux publics en Belgique..... 381
Lacey, J. F. Digest of Railway Decisions.....103, 230
Lachaize, Gabriel. Vente des immeubles par expropriation forcée..... 330
Lack, H. R. French Treaty and Tariff of 1860..... 16
Lacombe. Histoire de la monarchie en Europe..... 277
Lacretelle. Eloquence judiciaire et philosophie législative..... 259
Lacroix-Fieffé. La clef des lois romaines..... 261
Lacuisine, M. de. De l'esprit public dans l'institution du jury..... 338
Laferrière, M. F. Histoire du droit civil de Rome et du droit français..... 289
———et Batbie, A. Les constitutions d'Europe et d'Amérique..... 276
——— Cours de droit public et administratif..... 276
Lafond de Lurcy, Gabriel. Guide général des assurances maritimes et fluviales..... 347
La Fontaine, L. H. Note sur l'inamovibilité des curés dans le Bas-Canada..... 374
Laget-Valdeson et Laget, Louis. Théorie du code pénal Espagnol... 382
Lagrange, E. Manuel de droit romain, ou explication des Institutes de Justinien..... 262
Lagréze, G. Bascle de. Droit criminel à l'usage des jurés..... 338
Lahaye, Waldeck-Rousseau, etc. Le Code Civil annoté..... 308
Laignel, Ferd. Formalités nécessaires à la publicité des priviléges 329
Lair, A. E. De la compensation..... 264
Lalaure, M. Traité des servitudes réelles..... 301
Lalaure et Paillet. Traité des servitudes réelles..... 325
Lalleau, (de) Jousselin et Périn. Traité de l'expropriation pour cause d'utilité publique..... 355

YORK UNIVERSITY LAW LIBRARY

PAGE

Lalor's Supplement to Hill' and Denio's N. Y. Reports 236
La Mare, de, et Le Clerc du Brillet. Traité de la police..... 302
Lamartine. Tribune..... 285
Lambert, Gustave. Etudesur l'organisation administrative des Etats 352
Lambert, Eugène. Philosophie de la cour d'assises 337
Lamé-Fleury, E. De la législation minérale sous l'ancienne monarchie 358
Lamennais. Code annoté des chemins de fer 359
——— La religion dans ses rapports avec l'ordre politique et civil 371
Lamirande. Affaire d'extradition ... 272
Lamoignon. Arrêtés de..... 299
Lan, Jules. Les chemins de fer devant leurs juges naturels..... 358
Lanckman, J. B. Traité des transports per chemin de fer en Belgique 359
Lanctôt, Magloire. Le livre du magistrat..... 374
Land Laws 184
Landine, M. de. Des Etats Généraux 281
Landlord and Tenant, Law of.....98, 174
Landouzy. Responsabilité des conservateurs des hypothèques 329
Lane's Reports..... 211
Lang, J. D. The Coming Event..... 149
Langdell, C. C. Cases on the Law of Contracts 102
——— Cases on Sales of Personal Property. 93
Lange. La nouvelle pratique civile, criminelle et bénéficiale 304
Langevin, Hector L. Droit administratif..... 375
Langlade, Favard de. Législation électorale *voir* Favard de Langlade 281
Langloix, F. Traité des droits, priviléges et fonctions des Notaires 349
Langmead, T. P. Taswell. English Constitutional History..... 22
Lanjuinais. Constitutions de la France..... 278
Lanman, Charles. Biographical Annals 161
——— Dictionary of the United States Congress 161
Lanoe, A. Nouveau code des maitres de poste 360
La Noue, Colas de. Du prêt à intérêt..... 330
Lansing. New York Reports..... 236

PAGE

Laperrière, Augustin. Decisions of the Speakers in Canada 39
Laporte, J. B. de. Le nouveau Dunod 330
——— Nouveau Ferrière..... 314
Larombière. Théorie et pratique des obligations 323
Laschamps, F. de Bigorie de. Du jury en matière criminelle..... 338
Lassime. Traité de la contrainte par corps..... 332
Latch's Reports..... 208
Latin and Greek Churches in Turkey 249
Latruffe. Du droit des communes sur les biens communaux 353
Lattey, R. T. Judicial Committee of the Privy Council..... 29
Laurent, F. Principes de droit civil français..... 311, 312
Laurière. Texte des coutumes..... 297
Laveleye, Emile de. Des causes actuelles de guerre en Europe, et de l'arbitrage..... 266
Lavialle de Lameillère. Documents législatifs sur la télégraphie électrique en France..... 357
Lavielle, M. Etudes sur la procédure civile..... 333
Law, J. T. Ecclesiastical statutes at large..... 250
Law, S. D. Digest of American Patent Cases..... 230
——— Powers of the United States Courts..... 172
Law Amendment Society. Journals, Papers and Reports of the 6, 7
Law Dictionaries..... . 58, 59
Law Journal..... 6, 215
Law Library : Fifth Series..... 61
Law List..... 66
Law Magazine 5, 6
Law Recorder..... 219
Law Reports (The) English..... 215
Law Reports, (The) Scotch..... 220
Law Reports, Digest of Cases of..... 204
Law Review..... 7
Law Times..... .... 6, 215
Law Times Reports..... 215
Law Tracts..... 61
Laws of Honour..... 25
Lawrence, W. B. Visitation and Search..... 114
——— American Women Married abroad..... 14
——— Commentaire sur les éléments du droit international 268
Lawyer's Companion..... 66
Laya, A. Droit anglais..... 380

PAGE
Leach's Reports..... 214
Leading Cases—..... 229
Leake, S. M. On Contracts..... 107
————Law of Property in Land..... 91
Leases, Law of..... 98
Leavitt. U. S. Circuit Reports..... 228
Le Baron. Le Code des Etrangers... 380
Le Barrois d'Orgeval. La propriété littéraire..... 361
Lebeau, S. Code des bris, naufrages, etc..... 347
Le Bègue, A. Traité des réparations (lois du bâtiment) 326
Lebon, F. et Hallays-Dabot. Table du recueil des arrêts du Conseil d'Etat, de 1849 à 1858..... 316
Lebrun, D. Traité de la communauté entre mari et femme..... 301
———— Traité des successions.... 301
Leckie, G. F. Balance of Power in Europe 15
Leconte et Cranney. Traité des actions possessoires et des actions en bornage..... 335
Lee. California Reports..... 231
Lee, L. Y. Bankruptcy and Imprisonment for Debt..... 90
Lee, J. Y. Abstracts of Title to Real Property..... 93
Lee King's Bench Reports..... 209
—— Ecclesiastical Reports..... 212
Leeming, (Henry) and Cross, R. A. General and Quarter Sessions of the Peace..... 77
Lees, James. Laws of Customs..... 109
———— Laws of Shipping and Assurance 112
———— British Shipping and Marine Assurance..... 112
Lefebvre de la Planche. Mémoires sur les matières demaniales..... 302
Lefort, J. Histoire des contrats à longue durée..... 327
Legal Maxims..... 2
Legal Handy Books..... 64
Legal Pamphlets..... 61
Legal Forms, ... 67, 132, 133
Legare, H. S. Writings of..... 168
Legat. Code des étrangers..... 317
Le Gentil, C. Origines du droit. Essai historique sur les preuves sous les législations juive, &c..... 313
———— Dissertations juridiques... 256
Le Gevt, Philippe. Manuscrits sur la Constitution, &c., de l'Ile de Jersey.....288, 380

PAGE
Leggo, William. Forms and Precedents of Pleadings..... 132
————Court of Chancery for Ontario..... 132
Législation musulmane en Algérie.... 382
Legoux, J. Le droit de grâce en France..... 279
Legrand, Arthur. De la législation relative au prêt à intérêt..... 330
Legrand-d'Aussy. Mémoire sur l'ancienne législation de la France..... 292
Lehr, Ernest. Nouvelle législation pénale en Russie. 381
———— Eléments de droit civil germanique 382
Leibnitii, Gothofredi Guilielmi. opuscula ad jurisprudentiam pertentia..... 1
———— Nova methodus discendæ, docendœque jurisprudentiæ 258
Leigh & Cave's Reports..... 214
Leigh (C) and Le Marchant, H. D. Guide to Election Law..... 40
Leith, Alexander. Blackstone's Commentaries on Real Property, adapted to Canada..... 138
————The Real Property Statutes of Ontario..... 138
Lelay, Eng. Recueil des lois et réglements sur la douane..... 357
Lely, (J. M.) and Foulkes, W. D. I. Licensing Acts..... 109
—— Judicature Acts..... 69
Le Maistre, P. Coutume de Paris... 297
Le Marchant, Denis. Claims to the Barony of Gardner..... 30
Le Mercier, Edmond. Etude sur les chéques 346
Lemerle, I. L. F. Traité des fins de non recevoir..... 331
Lemoine, Albert. L'aliéné..... 341
Lemoinne, John. Des mœurs électorales de la Grande-Bretagne..... 281
Lemolt, A. E. Manuel des officiers de l'état civil 318
Lenaghan, P. On the Legacy duty..... 97
Le Noble, Alex. Histoire du sacre de Rois et Reines de France..... 280
Léonard, Frédéric. Recueil des traités de paix..... 270
Leonard's Reports..... 208
Léopold et Farine. Guide du locataire et du propriétaire..... 327
Lepage, P. Lois des bâtiments..... 326
Le Play, M. F. La constitution de l'Angleterre..... 287

YORK UNIVERSITY LAW LIBRARY

PAGE

(Le Rasle.) Dictionnaire de jurisprudence 292
(Le Ridant.) Code matrimonial.... 301
Lerminier, E. Histoire de la Grèce antique 275
——— Cours d'histoire des législations comparées..... 257
——— Philosophie du droit..... 255
Leroux de Bretagne, A. Nouveau traité de la prescription..... 330
Leroy-Beaulieu, Paul. L'administration locale en France et en Angleterre..... 352
Leroy, Paul. Des consulats, légations, ambassades..... 273
Lesenne, M. De la propriété..... 324
Lesparat. Dictionnaire du digeste. 263
Lester. Georgia Reports..... 231
Lester, W. W. Land Laws..... 184
Le Touzé, Ch. Traité du change..... 346
Letronne, M. Magistrats appelés *Mnémons, Hiéromnemons, Promnemons, etc*..... 257
Levant (The.) Correspondence relative to the affairs of..... 17
Levasseur, M. Nouveau manuel des justices de paix..... 339
Levesque, A. Droit nobiliaire au XIXe siècle 318
Lévesque, M. Mémoires sur la promulgation et l'abrogation des lois à Athènes, et sur les tribunaux.... 257
——— Le gouvernement de la France sous les deux premières dynasties..... 277
——— Mémoires sur la constitution de la République d'Athènes 275
——— Mémoire sur la constitution de la République de Sparte 275
Levi, Leone. Mercantile Law of Great Britain and Ireland..... 109
——— Commercial Law of all nations..... 7
——— Commercial Law..... 109
——— Annals of British Legislation..... 48
——— Law of Nature and Nations..... 11
Levinge, E. P. The Justices' Manual 77
Levinz's Report 208
Lewandowski. De la solidarité..... 323
Lewin, Thomas. Trusts and Trustees 94
Lewin. Crown Cases..... 214
Lewis, Nevada Reports..... 235
Lewis, G. Cornwall. Government of dependencies..... 124

PAGE

Lewis, G. Cornwall. Foreign Jurisdiction, and the Extradition of Criminals..... 13
——— Administrations of Great Britain 22
Lewis, Hubert. Principles of Equity drafting..... 82
——— Principles of Conveyancing 95
Lewis, Percival. Forests and Forest Courts..... 84
Lewis, W.D. On the Law of Perpetuity..... 92
Lex Parliamentaria: ou Traité de la loi et coutume des Parlements..... 238
Lex, Rex: the Law and the Prince... 25
Ley's Reports..... 208
Lezardière, Mlle de. Théorie des lois politiques de la monarchie française..... 278
Liability, Law of..... 102
Libel, Law of..... 78
Libéralisme 366
Liberté religieuse..... 371
Licensing Acts..... 109
Liégeois, Jules. Essai sur l'usure.... 330
——— Liberté de l'intérêt... 330
Lien, Law of 111, 176-177
Life Insurance..... .....104, 139
Life Insurance Cases 229
Ligue internationale et permanente de la paix..... 267
Limitations, Law of..... 72
Lincoln, Abraham. History of his Administration 166
——— Memorial of 166
Lindley, N. On the Law of Partnership..... 103
——— Study of Jurisprudence.. 2
Lindsey, Charles. Rome in Canada. 248
Linguet. Théorie des lois civiles.... 256
Liouville. De la profession d'avocat 259
Lister, Daniel. Digest of the Law of Elections..... 39
Literature, Law of..... 114
Littell. Kentucky Reports..... 232
Littleton's Reports 210
Littleton's Tenures, in English..... 90
Littleton, (H. A.,) and Blatchley, J. S. Digest of Fire Insurance Decisions 104
Livingston, J. Professional and Official Directory for the United States 173
Livingstone, Edward. Criminal Jurisprudence..... 172
——— Exposé d'un système de législation criminelle..... 380
Livre Jaune. Affaires étrangères... 284

PAGE

Livre de Renvoi des comtés Jacques Cartier et Hochelaga..... 378
Lloyd, E. Law of Compensation.... 102
———M. Practice of County Courts 84
——— Law of Prohibition..... 79
Lloyd & Goold's Reports (Plunkett) 217
——————(Sugden) 217
Local Courts Gazette (Canada)..... 222
Loch, W. A. Legal Guide for Sailors and Merchants during the War.... 19
Locke, John. Foreign Attachment in the Lord Mayor's Court..... 100
Locré. Esprit du Code de commerce. 343
———Législation sur les mines... 355
———La législation civile, commerciale et criminelle de la France 306
———Procès-Verbaux du conseil d'Etat..... 305
Lofft's Reports..... 209
Logique Juridique..... 259
Loir. De l'état civil des nouveaux-nés 318
Lois criminelles de France 304
Lois françaises. Collection complète des.....293, 294, 314
Lois et constitution de Sardaigne en 1770..... 381
Loiseau, M. Traité des enfants naturels..... 318
Loisel. Pasquier, ou dialogue des avocats du Parlement de Paris. 290
———Institutes contumières..... 296
Loiseleur, Jules. Les crimes et les peines..... 336
Long, G. Jurisprudence and the Civil Law 2
Longfield & Townsend's Reports.... 218
Loosey, Ch. F. Brevets d'invention 360
Loranger, T. J. J. Commentaire sur le Code Civil du Bas-Canada..... 376
———Plaidoierie devant la cour seigneuriale 377
Lord Mayor's Court..... 100
Lords, House of. Standing Orders 29, 36
——— Journals.....44–45
——— Sessional Papers..... 45
——— Protests..... 49
Lorieux, A. Traité de la prérogative royale en France et en Angleterre 287
Lorimer, James. Constitutionalism of the future..... .. 33
Louage, (droit français)..... 327
Louet, G. Recueil de plusieurs arrêts notables du parlement de Paris 298
Louisiana, Law Statutes, of the State. 187
Louisiana Reports.....232–233

PAGE

Louisiane. Code et Lois.....380, 381
Lovelass, Peter. The Law's disposal of a person's estate..... 97
Lowe, Robert. Speeches and Letters on Reform..... 33
Lowell's Decisions. U.S. District Reports 229
Lowell, James M. Report of his trial for the murder of his wife..... 243
Lower Canada. Statutes, Journals &c..... ..... 130, 131, 141
Lower Canada. Index to the Ordinances and Statutes of..... 141
———Report of the Commissioners 128
———Reports 223
———Law Journal... 139, 223
———Jurist..... 140, 223
———Civil and Criminal Law..... 135
———Municipal Act..... 135
——— Jurist Collection de décisions du Bas-Canada..... 376
Lowndes and Maxwell's Reports..... 210
Lowndes, Maxwell and Pollock's Reports..... 210
Lowndes, Richard. Law of General Average 113
Loyseau, Charles. Œuvres..... 299
Loyson, l'abbé J. T. L'assemblée du clergé de France de 1682..... 369
Lucas, Ch. De la peine de mort..... 337
Lucas, Samuel. Charters of old English colonies in America..... 123
Lucchesi-Palli, le comte Ferdinand. Principes de droit public maritime. 273
Ludden, Maine Reports..... 233
Luders' Reports..... 43, 213
Luders, Alexander. Law and History of England..... 23
Ludlow, J. M. Joint Stock Companies Winding-up Act, 1848..... 101
Ludlow, (Henry) and Jenkyns, H. Law of Trade Marks..... 114
Lumley, W. G. The Rivers Pollution Prevention Act..... 117
Lunacy, Law of..... 117-118
Lund, Henry. Letters Patent for Inventions..... 113
Lush's Practice of the Superior Courts 67
Lushington's Reports 212
Lushington, Godfrey. Manual of Naval Prize Law..... 18
Lusignan, Alphonse. Index analytique des décisions judiciaires du Bas-Canada de 1864 à 1871..... 377
Lutwyche's Reports..... 42, 210, 214

PAGE

Lyon, Andrew. Law of India... 153
Lyon, (G. E.) and Redman, J. H. Law of Bills of Sale..... 92
Lyon-Caen, Ch. De la condition légale des sociétés étrangères en France..... 345
Lytton, Edward, Lord. Speeches... 53

Mably. Observations sur le gouvernement et les lois des Etats-Unis d'Amérique..... 289
McAdam, David. Landlord and Tenant..... 98
McAllister, U. S. Circuit Reports... 228
MacArthur, U. S. District Reports... 229
Macaulay, T. B. (Lord). Speeches... 53
McCarter. New Jersey Reports..... 235
McCarthy, Justin. Dictionnaire de l'ancien droit du Canada..... 374
McCleland's Reports..... 211
——— and Younge's Reports. 211
McClellan, M. A. Civil Malpractice. 116
McCook. Ohio Reports..... 237
McCord. South Carolina Reports.... 238
McCord, Thos. The Civil Code of Lower Canada..... 141
McCrary, G. W. American Law of Elections..... 163
McCulloch, J. R. Succession to property vacant by Death 98
McCunn, John H. Proceedings in the Senate, on charges preferred against 243
Macdonald, Hon. John A. Address to Electors of Kingston..... 130
Macdonald, Alexander. Masters, Workingmen, Servants and Apprentices.... 87
McFarlane's Reports..... 221
McGee, Thomas D'Arcy. Speeches and Addresses..... 143
Machelard. Textes de droit romain sur la possession, les hypothèques et les donations entre époux 264
——— Théorie générale des interdits en droit romain..... 264
——— Etude sur la règle catonienne en droit romain..... 264
——— Dissertation sur l'accroissement 264
——— Des obligations naturelles en droit romain..... 323
Mackenzie, Thomas (Lord). Studies in Roman Law 9
Mackintosh, Sir James. Speeches in Parliament..... 53
——— Law of Nature and Nations 11

PAGE

MacLachland, David. Law of Merchant Shipping..... 112
McLean. U. S. Circuit Reports 228
McLean & Robinson's Scotch Reports. 220
Maclean & Robinson's House of Lords Reports 205
McLeod, Alexander. Trial for Murder of Amos Durfee 133
Macmahon, Hugh. The Insolvent Act of 1875..... 138
McMullan. South Carolina Reports 238-239
McNab, John. Magistrate's Manual 137
Macnaghten, Stewart. Select cases Temp. King..... 121, 206
Macnaghten & Gordon's Reports..... 207
Macnamara, H. Nullities and Irregularities in Law 68
Macnevin, R. C. Landed Estates Court in Ireland..... 120
McPherson, Edward. United States Political Manuals..... 166
——— Political history of the United States 167
——— Hand-Book of Politics.... 167
Macpherson, William. Law relating to Infants..... 87
——— Practice of the Privy Council..... 29
Macqueen's Scotch Peerage &c., Practice Reports. 205, 220
Macqueen, J. Appellate Jurisdiction of the House of Lords and Privy Council..... 29
Macqueen, J. F. Law of Marriage Divorce and Legitimacy..... 86
——— Husband and Wife..... .. 85
——— Laws of War and Neutrality.. 17
——— Divorce and Matrimonial Jurisdiction..... 85
——— Debates on Life Peerage... 29
Macrae, D. C. Practice of Insolvency 89
——— Insolvent Debtors..... 89
McVey's Digest of Ohio Decisions... 237
Maddock's Reports..... 207
Maddock, Henry. High Court of Chancery 80
Madison, James. History of his life. 166
Madox, Thomas. History of the Exchequer of the Kings..... 27
Madras Regulations and Acts..... 154
Magistrates..... 77, 137
Magistrates, Parochial, Ecclesiastical, Election, Municipal, and Criminal Law 121
Magistrature française..... 291

PAGE

Magnin, A. Traité des minorités, tutelles et curatelles, de la puissance paternelle &c..... 318
Maguire, l'abbé. Notes sur le gouvernement d'une paroisse..... 375
Mahomet. Le Koran..... 256
Mahon, P. A. O. Médecine légale et police médicale..... 340
Mailher de Chassat. Traité des Statuts..... 317
——— Rétroactivité des lois..... 317
——— Traité de l'interprétation des lois..... 317
——— Commentaire du code civil..... 307
Maimonides. Reasons of the Laws of Moses..... 245
Maine, Laws, Journals and Documents of State..... 188
Maine Reports..... 233
Maine, Sir H. S. Ancient Law..... 1
——— Village-Communities..... 1
——— Early History of Institutions. 1
Male, Arthur, Law and Practice of Elections..... 39
Malepeyre et Jourdain. Traité des sociétés commerciales..... 345
Malleville, Jacques de. Analyse de la discussion du Code civil au Conseil d'Etat..... 305
Mallory. American Railway Reports. 230
Malmesbury Case.....42, 213
Malouet, V. P. Collection de mémoires sur l'administration des colonies..... 286
Malpel, M. Successions ab intestat.. 322
Malpeyre, L. Actes privés..... 349
Mamiani, Comte. Des traités de 1815. 270
—— —— Rights of Nations..... 13
Mandamus, Law of..... 79
Mandon, Dr. J. A. Histoire critique de la folie..... 341
Mangin, (M) et Sorel, Alex. Traité de l'action publique et de l'action civile..... 335
Manitoba Statutes, Journals, &c. 145
Manning, Henry Edward. Temporal Power of the Vicar of Jesus Christ..... 247
Manning, James. Practice of the Court of Exchequer..... 68
Manning, J. A. Lives of the Speakers of the House of Commons..... 51
Manning, Michigan Reports..... 233
Manning and Granger's Reports..... 210
Manning and Ryland's Reports..... 209

PAGE

Manning, W. O. Commentaries on the Law of Nations..... 11
Manou, Les lois de..... 256
Manuel du droit de l'étranger en Angleterre..... 380
Manuel des lois du bâtiment..... 326
Marbaud. Traité des transactions... 322
Marc, C. C. H. De la folie..... 341
—— Examen de la mort du prince de Condé..... 340
Marcadé. Explication du Code Napoléon..... 309
——— et Pont. Commentaire-traité des priviléges et hypothèques 309
——— Commentaire-traité des petits contrats..... 309
Marcel, P. L. Du régime dotal..... 320
March's New Cases..... 208
March's trans. of Brooke's Cases..... 208
Marchant, C. Code de la minorité... 318
Maréchal, M. Traité des droits honorifiques dans les églises.....303, 371
Mareschal, Jules. Du droit héréditairedes auteurs..... 361
Marezoll, Theod. Du droit privé des Romains..... 262
Mariage (Droit français)....301, 302, 319
Marine Insurance.....111, 112, 139
Maritale, puissance..... 318, 319
Maritime. Voir *Droit maritime*.....
Maritime Law.....13, 20
Maritime Law Cases..... 212
Markby, William. Elements of Law 1
Marnier, A. J. Conseil de Pierre de Fontaines..... 293
——— Assises et arrêts de l'Echiquier de la Normandie au 13e siècle..... 293
Marques de commerce et de fabrique... 361
Marriage, Law of.....85, 86
Married Woman's Property Act, Canada..... 133
Marriott's Reports..... 212
Marriott, James. Plan of a Code of Laws for the Province of Quebec. 124
Marsden, J. B. Influence of the Mosaic Code upon legislation..... 1
Marshall. Kentucky Reports..... 232
Marshall's Common Pleas Reports.... 210
Marshall's Decisions. U. S. Circuit Reports..... 228
Marshall, Chief Justice. The Writings of..... 157
Marshall, W. On the law of Costs.. 65
Martel, Alp. Manuel de la salubrité. 356
Martens, Ch. de. Causes célèbres du droit des gens..... 272

PAGE
Martens, Ch. de. Précis du droit des gens..... 268
———Le Guide diplomatique..... 268
———Et de Cussy. Recueil manuel et pratique de traités..... 271
Martens, Geo. Fréd. de. Recueil de traités d'alliance..... 270
———Nouveau recueil de traités. 270
———Compendium of the Law of Nations 12
Martial Law..... 115
Martin. Georgia Reports..... 231
———Indiana Reports..... 232
———Louisiana Reports..... 232
Martin, H. Traité des successions... 322
Marvell, Andrew. Popery and Arbitrary Government..... 248
Marvin, Wm. Law of Wreck and Salvage..... 19
Maryland, Laws, Journals, &c., of the State..... 190
Masères, Francis. Commissions relating to the Province of Quebec... 124
———Proceedings to obtain an House of Assembly..... 124
———Additional papers on Quebec..... 124
———The Canadian Freeholder... 124
———Occasional essays on various subjects..... 124
Mason. U. S. Circuit Reports..... 227
Massabiau, M. Manuel du ministère public dans les cours d'appel..... 335
Massachusetts, Laws, Journals, Documents, &c., of the State.....188, 190
Massachusetts Reports..... 233
Massé, A. J. Parfait Notaire..... 350
Massé, M. G. Le droit commercial... 342
Masselin, C. Nouvelle jurisprudence 323
Massol, Henri. De l'obligation naturelle 323
———De la séparation de corps.. 320
Masson, P. Traité pratique des locations en garni en général..... 327
Master and Servant, Law of..... 87
Masters' Office. Proceedings in the.... 83
Mathews, W. Virginia Reports..... 240
Mathews, Jehu. Colonial question... 124
Matson. Connecticut Reports..... 231
Matter, M. J. De l'influence des lois 255
Matthias, Benjamin. Public Meetings..... 163
Maude, (F. P.) and Pollock, C. E. Law of Merchant Shipping. 112
Maudsley, Henry. Responsibility in Mental Disease..... 117
Maule and Selwyn's Reports..... 209
Maxwell, Sir P. B. Interpretation of Statutes..... 60
May, H. W. On Fraudulent Conveyances..... 93
May, J. W. Law of Insurance..... 104
May, Thomas. The History of the Parliament..... 49
May, Sir T. Erskine. Constitutional History of England..... 22
———Histoire constitutionnelle l'Angleterre 287
———Practice and Privileges of Parliament..... 38
Mayne, J. D. Law of Damages. 70
Maynz, Chs. Eléments du droit romain 261
———Traité des obligations d'après le droit romain..... 261
———Cours de droit romain.. 261
Mayo, Thomas Medical evidence in case of Lunacy..... 117
Mayo, Robert. Political sketches of eight years in Washington..... 166
Meaume, M. E. Des droits d'usage dans les forêts..... 348
Mechanics, Law of..... 176, 177
Meddaugh, Michigan Reports..... 234
Médecine légale,..... 339, 342
Medical Jurisprudence 116, 117
Meeson and Welsby's Reports..... 211
Meigs. Tennessee Reports..... 239
Meisel, H. Cours de style diplomatique..... 268
Melville, Henry, Lord. The Trial by Impeachment of..... 241
Mémoire sur l'amovibilité des curés en Canada..... 374
Menche de Loisne, Ch. France et Angleterre 288
Menesson. Régime de la communauté légale..... 320
Menochius. De præsumptionibus, conjecturis, signis et indiciis..... 304
———De arbitrariis judicum quæstionibus..... 304
———De adipiscendâ, retinendâ et recuperandâ possessione.... 304
Méplain, M. E. Traité du bail..... 327
Mercantile Accounts..... 108
Mercantile Agency's Legal Guide.... 138
Mercantile Law.....109, 110
Merchant Shipping. Digest of Statutes relating to..... 112
Merchant Ships &c., &c......111, 112
Merewether, West-Looe case.....43, 213
Merewether, (H. A.,) and Stephens, A. J. History of Boroughs and Municipal Corporations..... 31

PAGE

Merger. Traité des assurances sur la vie..... 347
Merivale's Reports..... 206
Merlin, M. Recueil alphabétique de questions de droit..... 314
——— Répertoire raisonné de jurisprudence..... 314
Merrifield, F. Burgess's Manual..... 100
Meslé, Jean. Traité des minorités... 300
Mesnil-Marigny. Ventes aux enchères 330
Metcalf. Massachusetts Reports..... 233
Metcalf, Theron. Law of Contracts. 107
Metcalfe. Kentucky Reports..... 232
Metcalfe, Charles, Lord. Life and Correspondence..... 130
——— Selections from his Papers..... 130
——— Government of Canada 130
Mexico. La propriété littéraire à Mexico..... 361
Meyer, J. D. Institutions judiciaires des principaux pays de l'Europe.... 258
——— De la codification..... 258
——— Principes sur les questions transitoires..... 310
Michaelis, Sir J. D. Commentaries of the Laws of Moses..... 245
Michaud, Alexandre. Traité pratique des liquidations et partages..... 321
Michelet, M. Origines du droit français..... 290
Michigan. Laws, Documents, Journals, &c., of the State.....190, 191
——— *Reports*.....233, 234
Militaire, droit..... 362
Military Laws.....174, 177, 178
Mill. South Carolina Reports..... 238
Millar, John. Historical view of the English Government..... 22
Millar, (F. C. J.,) and Collier, J. R. On Bills of Sale..... 92
Miller's Decisions, U. S. Circuit Reports..... 228
Miller. Louisiana Reports..... 232
Miller, Samuel. The Laws relating to the Land Tax..... 98
——— Equitable Mortgages. 91
Million, Ch. Traité des fraudes en matière de marchandises..... 327
Mills, Arthur. Colonial Constitutions 124
Mills, J. S. Parliamentary Reform.. 33
Miltitz, Alex. de. Manuel des consuls 273
Milton, John. Church Discipline and Government..... 247
——— Civil Power not to compel in Religion..... 248
Milward's Reports..... 218

PAGE

Mines, Laws of..... 114, 184
——— *Cases on*..... 229
Mines, Minières..... 358
Ministère public..... 291, 335, 336
Minnesota. Laws, Documents, Journals, &c., of the State..... 191
Minnesota Reports..... 234
Minor. Alabama Reports..... 230
Minorité.....300, 318
Mir. De la cession des créances.... 346
Mirabeau. Discours et opinions.... 285
Miroir, (E. M.) et Jourdan, Chas. Formulaire municipal..... 354
Miroy. Théorie des actions possessoires..... 335
Mirror of Parliament of England..... 50
Mirror of Parliament of Canada..... 131
Mississippi Reports..... 234
Missouri, Laws of the State..... 191
Missouri Reports..... 234
Mitchell, W. M. (of Toronto, C. W.) From Slavery to Freedom..... 160
Mitford, John. Pleading in Suits in the Court of Chancery..... 80
Mittermaier, Dr. C. J. A. De la peine de mort..... 336
——— Procédure criminelle en Angleterre..... 380
Modern Reports..... 208
Modern Orator. The..... 54
Modus tenendi Parliamentum..... 34
Mohammedan Law..... 152
Mohométanes; lois..... 382
Moïse considéré comme legislateur... 256
Molesworth, Sir W. Speech on the Canada Bill..... 130
Molitor. Cours de droit romain..... 262
——— Traité de la Possession..... 262
Mollot. Bourses de commerce..... 344
——— Règles sur la profession d'avocat..... 259
Molloy, Charles. De Jure Maritimo et Navali..... 17
Molloy's Reports..... 217
Molroguier. Du régime municipal de la France..... 353
Moly, A. G. de. Traité des absents. 318
Monarchie française..... 277
Moniteur. Réimpression de l'ancien *Moniteur*..... 287
Moniteur universel..... 286
Monroe. Kentucky Reports..... 232
Montagu, Lord Robert, M. P. For experiments in Church and State.. 249
Montagu's Reports..... 213
Montagu, (Basil,) and Ayrton, S. Law of Bankruptcy..... 89

YORK UNIVERSITY LAW LIBRARY

PAGE

Montagu and Ayrton's Reports..... 213
——— and Bligh's Reports 213
——— and Chitty's Reports..... 213
——— and MacArthur's Reports 213
Montagu, (B.) and Neale, W. J. Law of Elections..... 40
Montalembert, comte de. Pie IX et Lord Palmerston..... 365
——— Discours..... 285
——— L'Eglise libre dans l'Etat libre..... 369
——— De l'avenir politique de l'Angleterre..... 288
Montesquieu. Esprit des lois..... 255
Monthly Review, The... 150
Monthyon. Particularités et observations sur les ministres des finances..... 279
Montigny, B. A. Testard de. Histoire du droit canadien..... 371
Montluc, L. A. de. La faillite chez les Romains..... 264
——— Assurances sur la vie..... 347
Montreal. Appendix to City By-Laws..... 135
Montvalon, M. D. Traité des successions..... 301
Montvéran. De la jurisprudence anglaise sur les crimes politiques..... 380
Monumenta Ecclesiastica Anglicana. 249
Moody's Reports..... 214
Moody and Malkin's Reports..... 211
Moody and Robinson's Reports..... 211
Moore. Arkansas Reports..... 230
Moore. Privy Council Reports..... 205
Moore's Privy Council East India Appeals..... 205, 225
Moore. Common Pleas Reports..... 210
Moore. King's Bench Reports..... 208
Moore and Payne's Reports..... 210
Moore and Scott's Reports..... 210
Moore and Walker. Texas Reports. 239
Moore, A. Hand-book of Railway Law 102
Moore, Frank. American Eloquence. 163
Moore, J. G. Patent Office and Patent Laws..... 175
Moore, Henry, Abstracts of Titles. 93
——— The Solicitor's Book of Practical Forms..... 66
Moreau de Saint-Méry, M. Loix et constitutions des colonies françaises..... 286
Morel, Auguste. Manuel de l'assuré, Vade-mecum du commerce Maritime..... 347
Morel, Jules. Somme contre le catholicisme libéral..... 366

PAGE

Moreuil, de. Dictionnaire des chancelleries..... 268
——— Manuel des agents consulaires..... 273
Morgan, G. O. Statutes relating to the Court of Chancery..... 80
——— and Chute, C. W. Statutes relating to Chancery..... 80
Morgan, Jas. A. Law of Literature. 114
Morillot, Léon. De la condition des enfans nés hors mariage..... 318
Morin, A. Répertoire du droit criminel..... 338
Morin, Achille. De la discipline des cours et tribunaux..... 332
Morin, A. S. Principes du bornage. 334
Morison's Dictionary of Decisions ... 221
Morley, W. H. Reported Cases in the Courts of Judicature in India. 225
——— Administration of Justice in British India..... 154
Mornaci. Observations in 24 libros Pandectarum et 4 Codices libros. 4 vol. Folio. Parisiis, 1721..... 299
Morris. California Reports..... 231
——— Mississippi Reports..... 234
——— and Simrall. Mississippi Reports..... 234
Morse, John T., Jun. On Banks and Banking..... 176
——— Law of Arbitration and Award..... 89
——— Famous Trials..... 242
Mort civile..... 300, 317
Mortgages, Law of..... 91–92
Mortmain, Law of..... 98
Mortreuil. Histoire du droit byzantin..... 260
Moseley's Reports..... 206
Moseley, Joseph. Recovery of Debts. 83
——— What is Contrabrand of War, and what is not?.... 14
Moses, H. H. The Law of Mandamus..... 79
Moullart. Traité de droit français. 277, 313
Mourlon, F. Traité des subrogations personnelles..... 328
——— Traité de la transcription..... 329
——— Examen critique du Commentaire de M. Troplong sur les priviléges..... 307
——— Répétitions écrites sur le code de procédure civile..... 333
Mozley, (H. N.) and Whittley, G. C. Concise Law Dictionary..... 59

PAGE

Muir, Francis. Stamp and Tax Office Manual..... 108
Municipal and Road Act of 1855, and Acts..... 136
Municipal and Agricultural Acts of Lower Canada..... 136
Municipal Code of the Province of Quebec..... 135
Municipal Corporations..... 90, 100
Municipal Corporations Directory.... 31
Municipal, droit..... 353, 354
Municipal Bonds..... 176
Municipal Manual for Upper Canada. 136
Murena. Traité des violences..... 302
Murhard, Pinhas et Samwer. Nouveau recueil général de traités..... 270
Murray's Reports..... 221
Murray, Grenville. Embassies and Foreign Courts..... 15
Murray, J. B. C. History of Usury. 105
Murray's Official Hand-book of Church and State..... 27
Muscutt, Edward. History of Church Laws in England..... 249
Mussulman Law..... 152
Muteau, Charles. Du secret professionnel..... 259
Mutiny Act and Articles of War..... 115
Muyart de Vouglans. Les lois criminelles de France..... 304
Mylne and Craig's Reports..... 206
Mylne and Keen's Reports..... 206

Nadault de Buffon. Des usines sur les cours d'eau..... 325
——— Traité des eaux de source et des eaux thermales.... 325
Namur, P. Le code de commerce belge..... 381
Napier, C. J. The Colonies..... 124
Napier's Practice of the Civil Bill Courts of Appeal..... 83
Nasmith, David. English Public Law..... 1
——— English Private Law..... 1
National Bankruptcy Register Reports..... 176, 229
Nationalités..... 267
Naturalization Laws of the United States..... 174
Naville, Ernest. La question électorale en Europe et en Amérique. 280
Navy, Law of..... 115
Neale, E. V. Feasts and Fasts..... 251
Negligence, Law of..... 108
Negotiable Instruments..... 106

PAGE

Nelson's Reports..... 206
Néron et Girard. Recueil d'Edits et Ordonnances..... 294
Neumann, Léopold. Traités et conventions conclus par l'Autriche.... 271
Neutral Powers. Tracts on..... 13
Nevada Reports..... 235
Nevile and Manning's Reports..... 209
Nevile and Perry's Reports..... 209
New Brunswick, Statutes, Journals, &c...... 146
New Hampshire. Laws, Journals, &c., of the State..... 192
New Hampshire Reports..... 235
New Jersey. Laws of the State..... 192
New Jersey Reports..... 235
New Reports..... 215
New Session Cases..... 214
New South Wales. Votes and Proceedings of..... 149
New Trials..... 70, 71
New York. Law, Statutes, Journals, Documents, &c., of the State... 192–195
New York Reports..... 236–237
New York Code Reporter..... 236
New York Code Reports..... 236
New Zealand. Statutes, Journals and Debates of..... 151
Newberry's Admiralty, U. S. District Reports..... 229
Newfoundland Statutes, Journals, &c. 147
Newgate Calendar..... 242
Nicholas, S. S. Conservative Essays, légal and political..... 158
Nicias-Gaillard. Traité des copies de pièces..... 349
———Law of Adulterine Bastardy 30
———Report of the claim to Earldom of Devon..... 30
Nicolas, Sir N. H. Claim to the Barony of L'Isle..... 30
Nicolson, A. The German Constitution..... 55
Nisi Prius..... 71
Noblet, J. F. P. Du compte courant 346
Noel, Baptist W. Union of Church and State..... 248
Nogent St. Laurens. Législation et jurisprudence des chemins de fer. 359
Noirot. Traité de l'estimation et du partage des biens-fonds..... 331
Noizet, F. H. V. Du cadastre et de la délimitation des héritages..... 358
Norman, J. P. Law of Letters Patent for Inventions..... 113
———Law of Copyright, Registration, &c..... 114

YORK UNIVERSITY LAW LIBRARY

PAGE

Norris, Pennsylvania Reports..... 238
North-Western Provinces of India. Records, and Acts of..... 155
——— Report on the Registration of Deeds in 155
——— Public Correspondence on 155
Norton, G. History, Constitution and Franchises of London..... 100
Norway, Kongeriget Norges—Storthings Forhandinger..... 56
Notaires et Notariat.....349, 350
Notaries, Law of 66, 106
Notes of Cases in Ecclesiastical and Maritime Courts..... 212
Notman, John. Controverted Elections in Canada..... 44
Nott, (C. C.) and Huntington, S. H. Court of Claims Reports..... 226
Nott and McCord. South Carolina Reports 238
Nougarède, André. Histoire des lois sur le mariage et sur le divorce 319
Nouguier, L. Des brevets d'invention et de la contrefaçon..... 360
——— Des lettres de change..... 345
Nouvelle législation prussienne..... 366
*Nova Scotia, Statutes, Journals,&c.*145, 146
———Revised Statutes..... 146
———Private and Local Laws... 146
———Laws of..... 146
———Royal Gazette..... 146
———Epitome of the General Laws of..... 146
———Journals and Debates of both Houses..... 145
———A fair representation of Her Majesty's rights to..... 145
———Memorials of English and French Commissioners on..... 145
Noy's Reports..... 208
Noy, William. Principal Grounds and Maxims, with an analysis..... 64
Nuisances Law of..... 99
Nullité..... 331
Nypels. Code pénal belge..... 381

Oath of Allegiance..... 247
Obligations. Law of..... 106
Obligations (français) 323
O'Brien, Edward. The Lawyer..... 66
O'Brien, H. Division Courts' Act of Upper Canada..... 137
O'Brien, John. American Military Laws 178

PAGE

Observations pratiques publiées par la Revue du Notariat..... 350
——— des tribunaux d'appel sur le projet de Code civil 305
——— sur un écrit intitulé: "Questions sur le gouvernement ecclésiastique du district de Montréal"..... 374
O'Callaghan, Rev. Jeremiah. Usury Funds and Banks..... 104
Occupation, (droit français)..... 324
O'Connell, John. Parliamentary Recollections 55
O'Connell, Daniel. The Select Speeches of..... 52
Odenheimer, W. H. Essay on Canon Law..... 246
Odier, P. Traité du contrat de mariage 319
Officer. Minnesota Reports..... 234
Official Opinions of the Attorney's General of the United States..... 170
Ogden, Louisana Reports. 233
Ohio. Statutes, Journals, Documents, &c., of the State..... 195–197
Ohio Reports. Reports..... 237
Oke, G. C. The Magisterial Synopsis 77
——— Magisterial Formulist... 77
——— Law of Turnpike Roads 99
O'Keeffe, Rev. Robert. Libel against Cardinal Cullen..... 242
Okey, C. Commercial usage and custom 7
Oldfield, T. H. B. The Representative History of Great Britain and Ireland..... 31
Oldright's Reports. (Nova Scotia). 224
Oliphant, G. H. H. Law of Church Ornaments and Utensils..... 251
Oliphant, G. H. Law of Horses, Racing, Wagers, and Gaming..... 78
Oliver, B. L. Rights of an American Citizen. 159
O'Malley and Hardcastle's Reports.. 214
Onderdonk, Bishop B. T. Trial of.. 252
Ontario Law List and Solicitors' Agency Book..... 133
Ontario Statutes, Journals and Papers 144
Ontario Cabinet Lawyer..... 133
Opinions of Attorneys General, U.S.. 170
Orders and Rules of Courts in Upper Canada 132
Ordinances for the Province of Quebec..... 128
Ordinances of the Special Council of Lower Canada..... 141
Ordonnances des Rois de France..... 293

PAGE

Ordonnance, sur le fait des eaux et forêts 294
Ordonnances faites pour la province de Québec..... 373
Ordonnances faites pour la province de Québec, de 1777 à 1786 373
Ordonnances du Conseil Spécial du Bas-Canada, de 1838 à 1841..... 378
Ordonnances faites et passées de 1777 à 1792..... 374
Ordronaux, John. Jurisprudence of Medicine 116
Oregon, Laws, Constitution, &c. of the State 198
Orfila. Leçons de médecine légale.. 340
Orillard. Compétence et procédure des tribunaux de commerce..... 344
Orme, Robert. Election Laws..... 39
Ormond, Alabama Reports 230
Ortolan, J. L. E. Histoire de la législation romaine..... 260
———— Explication des Institutes de l'Empereur Justinien. 262
———— et Ledeau, L. Le ministère public en France..... 336
———— Cours public d'histoire du droit politique et constitutionnel..... 276
———— Eléments de droit pénal..... 336
Ortolan, Théodore. Diplomatie de la mer..... 273
Osgood Hall Examination Questions... 139
Ott, A. Dictionnaire des sciences sociales et politiques..... 275
Otto, U. S. Supreme Court Reports. 227
Ottonis, E. Notitia præcipuarum Europæ Rerum publicarum 21
Oudin, Léonel. Le code de commerce 343
Oudot, J. Du droit de famille..... 318
———— Conscience et science du devoir..... 255
Overruled Cases..... 121
Overton. Tennessee Reports..... 239
Owen's Reports..... 208
Owen, Hugh. The Elementary Education Acts..... 87

Page, H. F. Divorce in Ohio, Indiana and Michigan..... 177
Pagès. De la responsabilité des Notaires. 349
Paget, J. Essai sur la mise en demeure et ses effets..... 264
Pagnuelo, S. Etudes historiques et légales sur la liberté religieuse en Canada..... 375

PAGE

Paige. New York Reports..... 236
Paignon, Eug. Sociétés en commandite par actions..... 345
Paillet, J. B. Manuel de droit français..... 305
———— Codes et lois de France, ou droit français 305
———— Manuel complémentaire des Codes français..... 305
Paine, U. S. Circuit Reports... 228
Paix..... 266, 267
Palaa. Dictionnaire législatif et réglementaire des chemins de fer.. 359
Paley, W. Summary Convictions..... 76
———Law of Principal and Agent 110
Palgrave, R. F. D. House of Commons 48
Palgrave, Sir Francis. original authority of the King's Council..... 22
Palgrave, Francis. The English Commonwealth 21
Pallu. Coutumes du duché et baillage de Touraine 297
Palma, Luigi. Del Potere Elettorale negli Stati liberi..... 280
Palmer's Reports..... 208
Palmer, John. House of Lords on Appeals, Writs of Error and claims of Peerage 29
Pandectes françaises (les)..... 314
Pandectes justiniennes..... 262, 263
Pannier, V. Les ruines de la coutume de Normandie..... 297
Papes. Souveraineté et biens temporels des..... 364, 365
Papineau, (L. J.) and Neilson, John Union of Upper and Lower Canada 129
Papon, Jehan. Recueil d'arrêts notables des cours souveraines de France 297
Pardessus, J. M. Traité des servitudes ou services fonciers..... 325
———— Collection des lois maritimes..... 274
————Essai historique sur l'organisation judiciaire..... 332
————Traité du contrat et des lettres de change, des billets à ordre et autres effets de commerce 345
————Mémoire sur l'âge dans la législation romaine..... 263
————Mémoire sur la loi Salique..... 292
————Elémens de jurisprudence commerciale..... 342
————Cours de droit commercial 342

YORK UNIVERSITY LAW LIBRARY

PAGE

Parent and Child. Law of..... 87
Park, J. A. Law of Marine Insurances..... 111
Park, J. J. Law of Dower..... 86
Parker. New York Reporter..... 237
Parker's Reports..... 211
Parkes, Joseph. History of the Court of Chancery..... 80
Parkinson, J. C. Under Government 25
Parlements de France..... 291
Parliament. Law of..... 32-55
Parliaments. Of the use and abuse of 48
Parliament. High Court of..... 32
Parliament of 1784, (Its) conduct considered..... 50
Parliamentary Debates: by T. C. Hansard..... 50
Parliamentary History of England... 50
Parliamentary Portraits..... 54
————Speeches..... 49
Parry, C. H. Parliaments and Councils of England..... 48
Parsons, Arthur. On the Law of Wills 96
Parsons, Theophilus. Laws of Business for Business men..... 177
———— Law of Promissory Notes and Bills of Exchange..... 105
———— Law of Contracts..... 107
———— Maritime Law 17
———— On the Law of Shipping and Admiralty..... 18
———— Law of Marine Insurance and General Average 112
———— Mercantile Law 110
———— Rights of a Citizen of the United States..... 159
———— On the Law of Partnership..... 103
Parties to Actions..... 71
Partition. Law of..... 98
Partnership. Law..... 103, 176
Party History of the United States 158
Party-Walls. Laws of..... 98
Pascaud, Henri. De l'organisation communale et municipale..... 352
Paschal, G. W. Constitution of the United States..... 157
Paschal. Texas Reports..... 239
Pasicrisie..... 316
Pastoret, le marquis de. Mémoires sur les lois commerciales et somptuaires des Romains..... 263
———— Moïse considéré comme législateur et moraliste..... 256

PAGE

Pastoret, le marquis de. Histoire de la législation..... 256
Pataille et Huguet. Code international de la propriété industrielle 361
Patent Cases..... 230
Patents for Inventions in foreign countries..... 7
Patents. Laws of..... 7, 113, 175
Paternelle; autorité..... 318, 319
Paterson, James. Compendium of English and Scotch Law..... 119
———— The Liberty of the Subject..... 64
———— Fishery Laws of the United Kingdom..... 84
Paterson, W. Practical Statutes of the United Kingdom..... 58
Patson, T. S. On the Law of Stoppage *in Transitu*..... 111
Paul, Father. Rights of Sovereigns and Subjects..... 246
———— Ecclesiastical Benefices and Revenues..... 246
Pauli, Reinhold. Simon de Montford, Earl of Leicester, the creator of the House of Commons..... 23
Pauthier, G. Les livres sacrés de l'Orient, comprenant le Chou-King, les Sse-chou ou les quatre livres moraux de Confucius et de ses disciples, les lois de Manou, Premier législateur de l'Inde, et le Koran de Mahomet..... 256
Pavy, Mgr. La souveraineté temporelle du pape..... 364
———— Du célibat ecclésiastique..... 371
Pawns. Laws of..... 105, 106
Peachey, J. P. Laws of Marriage and family settlements..... 86
Peake's Reports..... 211
Pearce, R. R. History of the Inns of Court..... 66
Pearson, Henry. Common Law Procedure Act..... 68
Péchard et Cardon. Formulaire général..... 350, 333
Peck. Illinois Reports..... 231
————Tennessee Reports..... 239
Peckwell, R. H. Cases of Controverted Elections..... 43, 213
Peel, Sir Robert. Speeches..... 53
Peerage Law..... 29
Peers of Ireland in England. Question of their Precedency..... 20
Peere Williams. Chancery Reports 206
Peines; peine de mort..... 336, 337

PAGE

Pollat. Principes du droit romain sur la propriété..... 263
Pollault, H. Code des pharmaciens. 339
Pelletier, Mgr. Victor. Essai théologique sur le catholicisme libéral... 366
———Monseigneur Dupanloup.... 366
———Defense de l'Opuscule intitulé : Monseigneur Dupanloup.... 366
Pemberton, L. L. Revivor and Supplement..... 82
———Judgments and Orders..... 69
Pemberton, Thomas. Privilege in the House of Commons..... 37
Penal Code of the Indian Law..... 152
———Observations of Sir Laurence Peel thereon 152
———Prepared by the Indian Law Commissioners 153
Penicaud, E. Répertoire de jurisprudence civile..... 316
Pennington, New Jersey Reports... 235
Pennsylvania, Laws, Archives, &c., of the State..... 198
Pennsylvania Reports..... 238
Pensions, (droit français) 362
Pensions, Laws of 177
Pepin-le-Halleur, E. Histoire de l'emphytéose 327
Perceval, S. On the Roman Catholic Petition to the United Parliament 52
Périer, Arsène. Des marchés de fournitures 327
Périer, Casimir. Le traité avec l'Angleterre 274
———Opinions et discours..... 285
Perpetuity, Law of..... 92
Perrault, J. F. Questions et Réponses sur le droit criminel du Bas-Canada 374
Perrecciot, C. J. De l'état civil des personnes..... 317
Perrens, F. T. L'Eglise et l'Etat en France... 366
Perrin, M. J. B. Traité des nullités... 331
Perrin, M. L. Code des constructions..... 326
Perrot, G. Droit public et privé de la république athénienne..... 275
Perrot, M. Dictionnaire de la voirie. 302
Perry, Sir Erskine. Application of English Law to India 154
Perry, J. W. Law of Trusts and Trustees..... 94
Perry & Davison's Reports..... 209
Perry and Knapp's reports..... 213
Persia and Affghanistan. Correspondence relating to..... 17

PAGE

Persil, Eug. De la lettre de change et du billet à ordre..... 345
———— Et Croissant, E. Des commissionaires et des achats et ventes..... 327
———— Des sociétés commerciales... 345
Persil, J. C. Régime hypothécaire.. 328
———— Questions sur les priviléges et hypothèques..... 328
Personal Property..... .....90, 91, 93
Personnes; état des..... 317
Peterkin, Alexander. Laws of the Church of Scotland..... 252
Peters, U. S. Circuit Reports..... 228
Peters, U. S. Supreme C. Reports..... 227
Peters, R. Decisions in all the Courts of the United States..... 226
Petersdorff, Charles. Abridgment of Cases 59
———— Abridgment of the Common and Statute Law..... 59
Petgrave, E. C. Law of Principal and Agent..... 110
Petit, M. Traité des surenchères.... 330
———— Traité de l'usure..... 330
Petit, E. Dissertation sur le droit public des colonies..... 285
Petit, G. A. Essai sur la condition légale des journaux..... 337
———— Etude sur les injures et la diffamation en droit romain..... 337
Petit, Jacques. Traité sur le gouvernement des esclaves..... 267
Petrie, S. The Cricklade case ..43, 213
Pettus, Sir John. Fodinæ regales.... 114
Petyt, Wm. Ancient Right of the Commons asserted..... 31
Petyt, George. Lex Parliamentaria. 37
Peyré, J. F. A. Lois des Francs..... 293
Peyret-Lallier. Législation des mines, minières, carrières, tourbières, &c..... 358
Peyronny, de, et Delamarre. Commentaire des lois d'expropriation tion pour cause d'utilité publique..... 356
Pezzani, J. A. Traité des empêchements du mariage..... 319
Phear, J. B. On Rights of Water... 18
Philipps, John. Election Cases....43, 213
Philips, Sir Chs. Pouvoirs et obligations des Jurys..... 338
Philips, George. Du droit ecclésiastique dans ses principes généraux.. 364
Phillimore's Reports..... 212
Phillimore, J. G. Roman Law..... 9
———— Private Roman Law 9

YORK UNIVERSITY LAW LIBRARY

PAGE

Phillimore, J. G. Principles and Maxims of Jurisprudence..... 2
———— History and principles of the Law of Evidence. 73
Phillimore, Sir Robert. International Law..... 12
———— The Law of Domicile 12
———— Ecclesiastical law of the Church of England..... 250
———— International status of foreign spiritual powers... 248
Phillipps(Rt. Hon. S. M.)and Arnould, T. J. Law of Evidence..... 73
Phillips' Reports..... 206
Phillips, Charles. Specimens of Irish Eloquence..... 54
Phillips, C. P. Law concerning Lunatics and Idiots..... 118
Phillips, P. Statutory Jurisdiction 172
Phillips, S. L. Law of Mechanics' Liens 177
Phillips, Willard. On the Law of Insurance 104
Pickering. Massachusetts Reports. 233
Pickering, P. A. Remarks on Treating..... 41
Picot, C. Nouveau manuel pratique du Code Napoleon..... 309
Pie IX. Discours recueillis par le R. P. Pasquale de Franciscis..... 365
———— Recueil de ses actes..... 365
Pierce, E. L. American Railroad Law..... 174
Pierre, Eugène. Histoire des assemblées politiques en France..... 279
Pigeau. La procédure civile des tribunaux de France..... 334
————La procédure civile du chatelet de Paris..... 304
Pike. Arkansas Reports..... 230
Pinard, Os. Le barreau au 19e siècle..... 290
————L'histoire à l'audience. (1840-1848.)..... 290
Pinel, le Dr. Cir. De la monomanie. 341
Pinel, Ph. Traité médico-philosophique de l'aliénation mentale..... 341
Pinet. Le duel en jurisprudence et en législation..... 337
Pinney. Wisconsin Reports..... 240
Pinnock, Rev. W. H. Laws of the Church and Clergy..... 251
————The Church Belfry and Organ key..... 251
Pistoye, (de) et Duverdy Ch. Traité des prises maritimes..... 274

PAGE

Pitcairn, Robert. Criminal Trials in Scotland..... 243
Pithon. Preuves des libertés de l'église gallicane..... 369
Pitman, E. D. Law of Principal and Surety 108
Pitt, Right Hon. William. Speeches. 52
Pitte. Guide-manuel des brevets d'invention. 360
Plan cadastral de Montréal, par L. W. Sicotte 378
Plans officiels des comtés Jacques Cartier et Hochelaga..... 378
Plasman, L. C. Code et traité des absents..... 318
————des contre-lettres..... 320
Platon. Les lois..... 255
Platt, Thomas. Law of Leases, with forms and precedents..... 98
Pleadings..... 72, 133
Plocque. Alfred. Législation des eaux et de la navigation..... 325
Plowden's Reports..... 208
Plowden, F. Church and State..... 248
Plunket, Lord. Speeches..... 52
Pocquet de Livonnière, C. Traité des fiefs..... 302
————Règles du droit français..... 292
Poids et mesures..... 356
Poids et mesures. Recueil officiel des ordonnances et instructions publiées sur les..... 356
Poilroux, Jacques. Traité de médecine légale criminelle..... 340
Points of Practice, reports (Canadian) 222
Poirel, M. Projet de code d'organisation judiciaire..... 332
Poisson, S. D. Recherches sur la probabilité des jugements..... 335
Police, Law of..... 77
Police Force..... 302, 339, 354
Political Speeches..... 52, 53, 55
Pollexfen's Reports..... 208
Pollock, C. E. Courts of Common Law 68
———— Practice of the County Courts..... 84
———— and Nichol, H. Fourth edition of the same..... 84
Pollock, Frederick. Principles of of the law of Contract..... 108
———— Digest of the law of Partnership..... 103
Polson, A. Law of Nations..... 19
Pomeroy, J. N. Municipal law..... 2
———— Constitutional Law of the United States..... 159

PAGE

Pomeroy, J. N. Remedies and remedial rights..... 78
Pommier. Des litiges en matière de transports par chemin de fer..... 359
Poncet. Traité des actions..... 334
——— Traité des jugements 335
Ponsot, D. A. Traité du cautionnement..... 328
Pontalis, A. L. Les lois et les mœurs électorales en France et en Angleterre..... 281
Popham's Reports..... 208
Popham, John. The Insolvent Act of 1869; with notes and decisions of the..... 138
Portal, Baron Fréd. de. Politique des lois civiles..... 256
Portalis, Aug. La liberté de conscience et le statut religieux..... 371
Portalis, J. E. M. Discours, rapports et travaux sur le Concordat..... 367
——————— Discours, rapports et travaux inédits sur le Code Civil..... 305
Porter, Alabama Reports..... 230
——— Indiana Reports..... 232
Possession et actions possessoires....334, 335
Post, Michigan Reports..... 234
—— Missouri Reports..... 234
Post Offices, Table of, in the United States..... 184
Postal Laws, United States..... 175
Poste.....357, 360
Postel, Raoul. Étude sur le régime légal des communautés religieuses. 370
Poterlet. Code des défrichements... 356
——— Lois et documents relatifs au drainage..... 356
Pothier, M. On the Contract of Partnership..... 103
——————— On the Law of Obligations..... 106
——————— Coutumes d'Orleans.... 297
——————— Œuvres, annotées par M. Bugnet..... 311
———Œuvres posthumes..... 300
——————— Traités sur différentes matières de droit civil..... 300
Pothier analysé dans ses rapports avec le Code Civil..... 311
Pouget, Louis. Le père de famille et de l'effet de l'assurance sur la vie..... 347
——— Dictionnaire des assurances terrestres..... 347
——— Du transport par eau et par terre 359

PAGE

Pouillet, Eug. Traité des marques de fabrique 361
——— Traité théorique et pratique des brevets d'invention..... 360
Pouilly, M. de. Jurisdiction temporelle des églises 367
Poujol, M. Traité des successions. 321
——— Traité des donations entre vifs et des testaments..... 322
——— Traité des obligations..... 323
Poullain du Parc. La coutume et jurisprudence coutumière de Bretagne 296
Powell, Edmund. Law of Inland Carriers 111
——————— Practice of the Law of Evidence..... 73
Powell, T. W. Appellate proceedings..... 71
Power, David. Qualification and Registration of Elections..... 42
Power, Rodwell & Dew's Reports... 214
Powers, Law of..... 91
Pownall, Thomas. Administration of the Colonies..... 122
——————— Memorial Addresses 122
Poynter, Thomas. Courts in Doctor's Commons on Marriage and Divorce 85
Pozzo, Count F. Dal. Catholicism in Austria..... 247
Practice of Parliament..... 35
Practice of the Law of England..... 67
Pradié, M. Pierre. Traité des rapports de la religion et de la politique 366
Pradier-Fodéré. P. Principes généraux de droit..... 255
Pradt, Dom. Dufour de. Les quatre concordats 367
——————— Concordat de l'Amérique avec Rome..... 367
Prandière, de. Le serment en justice 331
Pratique judiciaire..... 304
Pratt, W. Tidd. Law of Friendly Societies..... 88
Pratt, F. T. Law relating to Sea Lights 18
Précédents (Les) de la Cour des Pairs, par E. Cauchy..... 285
Précis des Procès-Verbaux des assemblées du clergé de France..... 369
Prendergast, Harris. Law relating to Officers in the Army..... 115
——————— Law relating to Officers of the Navy 115

PAGE

Prescriptions (droit français).....301, 330
Préséance..... 362
Presidents, of the United States, Lives and Works of..... 164–166
Presse, liberté de la..... 337
Pressensé, Edmond de. L'Eglise et la révolution française..... 366
Preston, Richard. Quantity and quality of Estates..... 92
Preus-iche Gesetz-Sammlung. Laws of the Prussian States 55
Preuve.....304, 331
Prevost. De la manière de poursuivre les crimes..... 304
Provost de la Jannès. Les principes de la jurisprudence française..... 292
Price's Reports..... 211
Price, George. Law of the Exchequer 68
Prideaux, C. G. Duties of Churchwardens 251
Prideaux, Frederick. Precedents in Conveyancing 94
———— Law of Judgments and Crown Debts..... 89
———— Precedents in Conveyancing 95
Prince Edward Island, Statutes, Journals, &c..... 147
Prince Edward Island. Royal Gazette 147
Principal and Surety..... 108
Principal and Agent.. .....110, 111
Prindle, H. G. (Judge). Charges preferred against..... 243
Pritchard, R. A. and W. T. Law of Marriage and Divorce..... 86
———————— and Witt J. G. Divorce and Matrimonial Causes 86
Pritchard, W. T. Analytical Digest of Reported cases in Admiralty.... 19
Privileges of Parliament, Pamphlets on the..... 37
Privy Council Practice..... 29
Probates, Law of.....96, 97
Procedure Acts..... 68
Procédure civile..... 304, 232, 334
Procès-verbal des conférences tenues pour l'examen de l'ordonnance civile de 1667..... 294
————————du Conseil d'Etat.... 305
Procès-verbaux, impressions, comptes-rendus, annexes, etc., des Assemblées nationales de France.....281–284
Proffatt, John. Notaries Public..... 66
————————On Trial by Jury... 80

PAGE

Proffatt, John. Law of Private Corporations in California 100
————Woman before the Law 86
Prohibition, Law of..... 79
Projet de Code civil..... 305
Promissory Notes.....105, 106
Prompsault, l'abbé J. H. R. Dictionnaire raisonné de droit et de jurisprudence en matière civile ecclésiastique 367
Property, Law of..... .....90, 91
Propriété..... 324
Propriété littéraire.....361, 362
Propriété littéraire. Procès-verbaux d'une commission nommée pour étudier cette question..... 336
Protestant Episcopal Church of the United States. Laws of..... 252
Proudhon, J. B. Victor. Traité du domaine public..... 355
———— Traité des droits d'usufruit, d'usage personnel, et d'habitation 325
———— Traité de l'état des personnes..... ... 317
———— Traité du domaine de propriété 324
Prudhomme, M. Traité des droits appartenant aux seigneurs..... 303
Prusse. Organisation judiciaire..... 381
——Journals, Laws and Documents, 55, 56
Prynne, William. Sovereign Power of Parliaments and Kingdomes.... 34
Public Health.....116, 117
Public Lands. Laws of the United States 184
————Report of the Commissioner 184
Public Meetings... 163
Pufendorf. Le droit de la nature et des gens..... 266
————Law of Nature and Nations 11
Pugsley's Reports, (N. Brunswick).. 223
Puibusque, de. Dictionnaire municipal..... 355
Pujos. Législation civile, criminelle et administrative des Etats Pontificaux..... 382
Pulling, Alexander. Law of Mercantile Accounts..... 108
———— ——Law of Attorneys and Solicitors..... 66
————————On Private Bill legislation..... 36
————————On the laws, customs and usages of the Port of London..... 100

PAGE
Pulsifer, Marine Reports..... 233
Pusey, E. B. Royal Supremacy not an arbitrary authority..... 248
Puton, A. Manuel de législation forestière..... 349
Puynode, Gustave du. De l'esclavage et des colonies..... 267

Quebec. Prov. History and Law...125-143
Quebec Act. Thoughts on the Act.. 124
——— An appeal to the public 124
——— The Justice and Policy of the late Act..... 124
———Debates of the House of Commons on the..... 124
Quebec, Province of. Proceedings between Sir Guy Carleton on the.. 124
———State of the present form of Government of..... 124
———Remarks on laws and government of the..... 124
———Petitions from the old and new subjects..... 124
———Statutes, Journals, Papers and Debates..... 144
———*Official Gazette*..... 144
Quebec *Gazette* 143
Queen, v. O'Connell and Others..... 241
Queen's Bench practice.....67, 68
Queen's Bench, (Adolphis and Ellis, N. S.,) Reports..... 209
Queensland. Statutes, Journals,, and Votes and Proceedings of..... 150
Quenault, M. Traité des assurances terrestres..... 346
Questions de droit.....310, 313, 314
Questions transitoires..... 310
Quincy. Massachusetts Reports..... 233
Quincy, J. P. The Protection of Majorities 32
Quincy, Josiah. Speeches of..... 163
Quinet, E. Ultramontanism..... 248
"Quirinus" Letters from Rome on the Vatican Council..... 247

Racing, Law of..... 78
Raff, G. W. The War Claimant's Guide 177
Ragon, C. F. Théorie de la rétention 321
Raikes, Henry. English Constitution. 24
Railroad Laws and Charters of the United States..... 174
Railways, Law of.....102, 103, 174
Railway Reports and Case..... 230

PAGE
Raleigh, Sir Walter. Prerogative of Parliaments 32
———Of Tenures. 62
Ram, James. Right of a Father to the custody of his children..... 87
———Science of Legal Judgment 61
———On Facts..... 80
Ramière, le R. P. H. Les doctrines romaines sur le libéralisme..... 366
Rancy, E. de. Histoire vraie d'une candidature..... 281
Randolph, Louisiana Reports..... 233
Raoul-Rochette. Mémoire sur la forme et l'administration de l'État fédératif des Béotiens..... 275
Rapetti. Livre de justice et de pletz. 303
Rating, Law of..... 102
Ravaut. Cours raisonné de pratique civile. 304
Rawle, Wm. Constitution of the United States of America..... 156
Rawle, W. H. Law of Covenants for Title 93
Ray, I, M. D. Medical jurisprudence of Insanity..... 117
Raymond, John. Bill of Exceptions. 79
Raymond, Lord. Reports 209
Raymond, Sir T. Reports..... 208
Rayneval, Gérard de. Institutions du droit de la nature et des gens.. 267
——— De la liberté des mers..... 273
Raynouard. Histoire du droit municipal en France..... 354
Real Property 90, 91, 174
Rebel et Juge, MM. Législation et jurisprudence des chemins de fer... 359
Reboul, A. M. Manuel universitaire de l'étudiant en droit..... 259
Récamier, Et. Recherches sur la responsabilité du fait d'autrui..... 323
Receivers, Law of..... 79
Recoupment, Law of..... 70
Recrutement des armées de terre et de mer..... ... 363
Recueil complet des discours prononcés lors de la discussion du Code civil..... 305
Recueil des lois et décrets, sur le cadastre de la France 357
Recueil des lois concernant les mines et usines..... 358
Reddie, James. International Law. 12
———Science of Law..... 1
———Law of Maritime Commerce. 17
———International Law..... 17

PAGE

Reddie, John. Roman Law..... 9
Reden, M. de. Législation des chemins de fer en Allemagne..... 359
Redfield, Isaac F. Law of Railways..... 102
———————Leading American Railway cases.....103 230
———————Law of Wills,... 97
Redington, Maine Reports..... 233
Redman, J. H. Law of Arbitrations and Awards..... 89
Reed, J. C. Law Suits..... 70
Reeve, Chief Justice. Law of Descents..... 174
Reeve, Tapping. Law of Baron and Femme..... 87
Reeves, John. English Law from the time of the Romans..... 63
Reform. Look before you leap..... 33
Registry Laws of Lower Canada..... 136
Regnal Years, a Table of..... 202
Regnard, Edouard. De l'organisation judiciaire et de la procédure civile en France..... 332
Regnault, A. Histoire du Conseil d'Etat..... 316
——————— Aphorismes administratifs..... 353
Regnault, Elias. La province, ce qu'elle est, ce qu'elle doit être..... 353
——————— Degré de compétence des médecins dans les questions judiciaires..... 341
Remainders, Contingent..... 90
Remedies, Law of..... 78
Removal of Causes..... 172
Remusat, Ch. de. L'Angleterre au dix-huitième siècle..... 288
Renard, Emile. Manuel de procédure civile..... 333
Rendu, A. Traité pratique des marques de fabrique et de commerce..... 361
———Code universitaire..... 356
———Lois concernant les maladies contagieuses chez les animaux..... 356
———et Sirey. Code Perrin..... 326
Renouard, A. C. Traité des faillites et banqueroutes..... 346
———Traité des brevets d'invention 360
Rentes foncières..... 329
Renusson. Ses Œuvres, par Sérieux 299
Répertoire général du journal des assurances..... 346
Répertoire général du Journal du Palais..... 315
Replevin, Law of..... 71

PAGE

Reports, Law, Canadian.....222–224
———*English*.....205–215
———*India (East)*,..... 225
———*Irish*.....217–219
———*New Brunswick*..... 223
———*Newfoundland*..... 224
———*Nova Scotia*..... 224
———*Scotch*.....220–221
Repp, T. G. Trial by Jury, and Wager of Law..... 8
Representatives, House of. Index to the Reports of..... 184
Responsabilité..... 323
Retroactivité des lois..... 317
Revel, Th. L'adultère..... 319
Revenue Laws..... 178
Reverchon, M. Projet de code ecclésiastique..... 367
Révolution Française, ou Analyse complète et impartiale du *Moniteur* 286
Revue de Législation et de Jurisprudence, par S. Lelièvre et F. R. Angers..... 376
Revue (la) légale, par MM. Matthieu et Germain..... 376
Revue de législation ancienne et moderne..... 351
Revue de droit international et de législation comparée..... 269
Revue du notariat et de l'enregistrement..... 350
Revue critique de législation et de jurisprudence du Canada..... 376
Revue catholique des institutions et du droit..... 368
Revue critique de Législation et de Jurisprudence. (France)..... 351
Revue étrangère et française de législation..... 351
Revue de Législation et de Jurisprudence, et collection de Décisions des Tribunaux du Canada..... 376
Revue historique du droit français et étranger..... 352
Revues légales.....351, 352, 376
Rey, A. Traité de jurisprudence vétérinaire..... 356
Rey, Jos. Des institutions judiciaires de l'Angleterre..... 379
Reynolds, Mississippi Reports..... 234
Rhode Island, Statutes of the State.... 199
Rhode Island, Reports..... 238
Ricard, J. M. Traité des donations entre-vifs et testamentaires..... 301
Rice. South Carolina Reports.. 238
Richard, Eug. Etude sur les nationalités..... 267

PAGE

Richards, F. L. Manchester and John Bright ... 33
Richardson. South Carolina Reports ... 238, 239
Richecœur, de. Des formes requises pour la validité du mariage ... 319
Richer, F. Recueil des arrêtés de M. le premier président Lamoignon ... 299
——— Traité de la mort civile ... 300
Richmond, W H. Book of Legal Forms ... 133
Riddell, Henry. Railway Parliamentary Practice ... 36
Riddell, John. Law and practice in Scottish Peerages ... 30
Ridgway's Reports ... 217
Ridgway, Lapp & Schoale's reports. 217
Rieff. Commentaire des actes de l'état civil ... 318
Rigal. Traité des transactions ... 322
Rights of the Kingdom ... 21
Rights of Common ... 98
Rights and Wrongs ... 87
Riley. South Carolina Reports ... 238
Rimbaud, M. Etude sur la législation et l'administration maritimes ... 273
Riots, Law of ... 78, 116
Ritchie, J. Ewing. British Senators 54
Rittiez, F. Histoire du Palais de Justice de Paris et du Parlement (850–1789) ... 291
Rivers Pollution ... 117
Rives. De la propriété du cours et du lit des rivières ... 324
Rivet, F. Des rapports du droit et de la législation avec l'économie politique ... 256
Rivière et François. Transcription en matière hypothécaire ... 329
Rivière, H. F. Du commis-voyageur et de son préposant ... 345
——— Commentaire de la loi du 24 juillet 1867, sur les sociétés. 345
Rivières, l'abbé de. Lois canoniques et disciplinaires du clergé ... 364
Rivières et cours d'eau ... 324, 325
Robards & Jackson. Texas Reports. 239
Roberts, T. A. Principles of the Court of Chancery ... 80
Robertson's Ecclesiastical Reports ... 212
——— Scotch Reports ... 220
——— New York Reports ... 237
Robertson David. Law of Personal Succession ... 93
Robinet, J. B. Dictionnaire universel 275
Robinson's Scotch Reports ... 220
Robinson. California Reports ... 231

PAGE

Robinson. Louisiana Reports ... 232
Robinson. Sir C. Admiralty Reports ... 212
Robinson, Conway. Courts of Justice in England and United States ... 171
Robinson, C., and Joseph, F. J. Digest of Ontario Reports ... 222
Robinson Hon. J. B. Canada and the Canada Bill ... 130
Robinson, Dr. W. Admiralty Reports ... 212
Robson, G. Y. Law of Bankruptcy 90
Roch, E. L'Observateur des Tribunaux ... 316
Roche (H. P.), and Hazlitt, Wm. Bankruptcy Acts ... 90
Rodière (A.) et Paul Pont. Traité du contrat de mariage ... 319
——— Cours de compétence et de procédure en matière civile 333
——— Les grands jurisconsultes ... 259
——— De la solidarité et de l'indivisibilité ... 323
Roe, W. T. Law of Elections ... 39
Roebuck, J. A. Government of the Canadas ... 129
——— Government of our English colonies ... 124
Roelker, Bernard. Notaries Public and Bankers ... 106
Roelker, B. Notaries Public ... 173
Roger, (A.) et Sorel, A. Codes et lois usuelles ... 313
Roger, F. Traité de la saisie-arrêt 334
Rogers, Arundel. Law of Mines, Minerals and Quarries ... 115
Rogers, F. N. On Elections, and Election Committees ... 40
——— Ecclesiastical Law ... 250
Rogron, J. A. Code politique ou charte constitutionnelle expliquée. 278
——— Le Plébiscite du 8 mai 1870 expliqué ... 278
——— Code de procédure civile ... 307
——— Codes forestier, de la pêche fluviale et de la chasse ... 348, 306
——— Code d'instruction criminelle ... 306
——— Code Napoléon ... 306
——— Code de commerce ... 306
Rogue, M. Jurisprudence consulaire 273
Roguet, le baron. Législation de l'étranger aux Etats-Unis ... 381
——— Législation des Musulmans ... 381

YORK UNIVERSITY LAW LIBRARY

PAGE

Rolland de Villargues. Des substitutions prohibées par le Code civil... 322
——— Répertoire de la jurisprudence du notariat..... 350
——— —— Les codes criminels..... 337
Rolle's Reports..... 208
Roman Civil Law.....9, 10
Rome, Jules. Du contrat d'assurance sur la vie..... 347
Romiguière, M. Sociétés en commandite par actions 345
Rondonneau. Manuel des praticiens 313
——— Collection générale des lois, &c..... 314
Rordans, J. Canadian Conveyancer 138
——— Upper Canada Law Directory 133
Rorer, David. Law of Judicial and Execution Sales..... 71
Roscoe, Henry. Digest of the Law of Evidence..... 75, 73
Rose's Reports..... 212
Ross, Charles. Votes and Proceedings of the Houses of Lords and Commons..... 51
Ross, George. Commercial Law of England and Scotland..... 109
Rossi, P. Cours de droit constitutionnel..... 278
——— Traité de droit pénal..... 336
Rotuli Parliamentorum..... 44
——— Index to the Rolls of Parliament..... 44
Rouard de Card. L'arbitrage international 267
Rouen et Vincent. Corps des lois commerciales 342
Rouillard, (H.) et Revel, L. Lois constitutionnelles et organiques.... 278
Roulage 360
Roulin. Du système électoral anglais 281
Roupell, Wm. Great Forgeries of... 242
Rouse, R. Practical Conveyancer.... 95
Roussel, Adolphe. Encyclopédie du droit 315
Rousset, Alphonse. Legislation concernant les églises, presbytères, &c 368
Rousset, Antonin. Dictionnaire général des forêts..... 348
Rousset, Gustave. De la rédaction et de la codification des lois..... 258
——— —— Science nouvelle des lois.....258, 317
——— Pro et de la loi sur le bornage..... 334

PAGE

Roussilhe. Traité de la dot..... 320
——— La jurisprudence des donations entre-vifs..... 301
Rouvière, M. de la. Revocation et nullité des donations, legs, &c..... 301
Roux, Léon. Le droit en matière de sépulture 366
Rowell. Vermont Reports..... 240
Rowland, David. English Constitution 23
Rowland & Cox. Trade Mark cases. 229
Roy, J. Explication du Code civil du Bas-Canada 376
Royal Colonial Institute. Proceedings of the..... 125
Royauté..... 277
Royer-Collard. Sa vie politique, ses discours et ses écrits..... 285
Rubichon, M. De l'action du clergé dans les sociétés modernes..... 367
Rules of Court. Canada..... 132
Rules of Practice, Lower Canada 135
Rules and Regulations of the Courts of Vice-Admiralty..... 20
Rules and Regulations for Her Majesty's Colonial Service 125
Rumsey, Almaric. Judicature Acts. 69
Rumsey, John. Case of King vs. Westwood 100
Runnell's Reports..... 232
Russe. Législation 381, 382
Russell's Reports..... 206
Russell & Mylne's Reports..... 206
Russell & Ryan's Reports..... 214
Russell, A. A. Mercantile Agency.. 110
Russell, Francis. Arbitrators and Awards..... 88
Russell, Lord John. English Government and Constitution..... 24
——— Essai sur l'histoire du Gouvernement..... 287
——— Selections from his Speeches 53
Russell, Sir W. O. Crimes and Misdemeanors. 76
Russell, J. A. Factors and Brokers. 108
Ryan and Moody's Reports..... 211
Ryle, Thomas. American Liberty and Government..... 160

Sabattier, G. Traité de l'expropriation pour cause d'utilité publique.. 356
Sabbatier, J. La Tribune judiciaire. 317
Sacase, M. De la folie..... 341
Sachregister Zur Preeusichen Gesetz-Sammlung..... 55

PAGE

St. Albans Raid, investigations of 134
Saint-Aubin, Eugène. Etude sur l'hypothèque légale..... 328
Saint-Bonnet, B. L'infaillibilité..... 365
Saint-Bonnet, M. Livre de tout le monde..... 313
Saint-Chéreau. Des créances privilégiées..... 346
St. Christopher Island. Acts of Assembly 194
Saint-Edme. Répertoire général des causes célèbres..... 316
——— Dictionnaire de la pénalité..... 257
St. John, (N.B.) Charter of the City of 147
St. Leonards, Lord. See Sudgen, E. B.
Saint-Priest, le Cte. de. Histoire de la royauté..... 277
——— Etudes diplomatiques et littéraires..... 272
Saint Stephen's Chronicle. Record of Politics..... 50
St. Vincent. (Shephard, Charles.) Colonial practice of..... 148
Sainte-Croix, M. de. Anciens gouvernements de la Sicile..... 275
——— Gouvernement des Parthes..... 275
——— Des anciens gouvernements fédératifs..... 275
——— Législation de la Grande Grèce..... 258
——— Mémoire sur les anciennes lois de la Sicile..... 258
Saintespès-Lescot, M. E. Des donations entre-vifs et des testaments... 321
Saisie, saisie—Arrêt..... 334
Sale, Bills of..... 92
Sale of Land..... 174
Sales, Law of 92
Salique; loi..... 292
Salkeld's Reports..... 209
Sallé, M. Nouveau code des curés.... 370
——— L'esprit des ordonnances de Louis XV., sur les substitutions et sur le faux..... 295
——— Des Commissaires au châtelet de Paris..... 304
Salubrité..... 356
Salvador, J. Les institutions de Moïse et du peuple hébreux..... 257
Salvage, Law of..... 19
Salvaing, Denis de. Traité de l'usage des fiefs..... 302
Salvandy, de. Essai sur l'histoire et la législation des gains de survie entre époux..... 329

PAGE

Salviat, M. de. La jurisprudence du Parlement de Bordeaux..... 298
——— Traité de l'usufruit, de l'usage et de l'habitation..... 325
Sambin, R. P. J. Histoire du Concile œcuménique et général du Vatican (1869-70) 365
Sammlung Sammtlicher drucksachen 55, 56
Sanders, F. W. On Uses and Trusts.. 93
Sanderson, J. P. Republican Landmarks..... 157
Sandford, New York Chancery Reports..... 236
——— New York Superior Court Reports..... 237
Sandys, Charles. History of Gavelkind..... 62
Sanford, H. S. Penal Codes in Europe..... 7
Sanitary Laws..... 117
Sansum, O. B. Law of Insurance 104, 229
Sargent, Nathan. Public Men and Events 161
Sarrut, Louis. Transport des marchandises par chemin de fer..... 359
Sauger. Du louage et des servitudes 326
Saunders' Reports,..... 208
Saunders & Cole's Reports 210
Saunders, J. S. Pleading and Evidence..... 72
Saunders, T. W. The Counties Police Acts 77
——— Magistrates' Courts 77
——— Municipal Registration and Elections..... 42
——— and Cox, E. W. Criminal Law Consolidation Acts. 76
Sausse & Scully's Reports 217
Sautayra, C. De l'assurance contre l'incendie 346
Savary. Le parfait négociant..... 342
Savigny, M. de. Histoire du droit romain au moyen-âge..... 260
——— Traité de droit romain. .. 262
——— Traité de la possession en droit romain..... 262
——— Treatise on Possession..... 10
——— Analysis of..... 10
——— Private International Law. 12
Saville's Reports..... 210
Sawyer, U. S. Circuit Reports..... 228
Saxton, New Jersey Reports..... 235
Scammon, Illinois Reports..... 231
Scarce Tracts..... 7
Scellés..... 322
Schiefer, J. F. Practice of Law..... 67

PAGE

Schmidt, G. Civil Law of Spain and Mexico.... 188
Schmoll, I. Brevets d'invention.... 361
Schoales & Lefroy's Reports.... 217
Schouler, James. Law of Personal Property.... 91
Sciout, Lud. Histoire de la constitution du clergé (1790-1801).... 369
Scire Facias.... 79
Solopis, F. Histoire de la législation italienne.... 381
Scobell, Henry. Collection of Acts and Ordinances.... 49
——— Remembrances of Methods, &c., in the House of Lords.... 29
Scotland, Acts of the Parliament of.... 118, 221
Scott's Reports.... 210
Scott, John. Costs in the Superior Courts.... 65
Scott, Sir William. Case of Dalrymple *vs.* Dalrymple.... 85
Scott, (W. L.) and Jarnagin, M. P. Law of Telegraphs.... 103
Scottish Jurist.... 221
Scottish Law.... 118, 119
Scottish Law Reporter.... 221
Scratchley (Arthur), and Brabrook, E. W. Law of Building Societies 88
Scribner, C. H. Treatise on the Law of Dower.... 87
Sealights, Law of.... 18
Seaman, Ezra C. American system of Government.... 158
Seamen, Law of.... 111, 112
Sébire et Carteret. Encyclopédie de droit.... 315
Secours mutuel.... 357
Secret professionnel.... 259
Sedgwick, Theodore. Measure of Damages.... 70
——— Statutory and Constitutional Law.... 170
Séduction.... 302
Seigneurs, et droits Seigneuriaux... 302, 303
Seigneuriales; Questions. De l'abolition du Régime Féodal en Canada 377
——— Compilation contenant l'Acte Seigneurial de 1854, &c.... 377
Seigniorial Questions.... 140, 141
Selden. New York Reports.... 236
Selden, John. Mare Clausam, seu Dominio Maris, vindiciæ.... 17
——— De Jure Naturali et Gentium.... 11
——— Works.... 245

PAGE

Selden, John. Of the Judicature in Parliament.... 28
——— Titles of Honour.... 29
——— Privileges of the Baronage of England.... 29
Select Cases (Newfoundland).... 224
Seligman. Réformes dont notre procédure civile est susceptible.... 333
Selkirk, Earl. Trials of.... 133
Sellier. Manuel des notaires.... 350
Selwyn, W. Abridgment of the Law of Nisi Prius.... 71
Senior, Charles. Income Tax Law. 108
Séparation de corps et de biens.... 320
Serafini, F. Le télégraphe.... 357
Sergeant, Thomas. Constitutional Law.... 171
Sergeant, H. J. On the Lien of Mechanics.... 176
Sergent, Frs. Nouveau manuel complet du propriétaire.... 326
Serment.... 331
Serpillon, F. Code du faux.... 295
——— Code civil, ou commentaire sur l'ordonnance de 1667.... 295
Serres, Claude. Les institutions du droit français.... 292
Serrigny, D. Droit public et administratif romain.... 262
——— Traité du droit public des Français.... 277
Séruzier, E. Précis historique sur les Codes français.... 304
Servan. Choix de ses œuvres inédites 303
Servitude, Law of.... 177
Servitudes, (droit français).... 177, 325
Sessions Cases.... 209
Set off, Law of.... 70
Seton, Sir H. W. Forms of decrees 69
Sève, Ed. Association internationale des sciences sociales.... 267
Seward, W. H. Works.... 168
Sewell, Hon. Chief Justice. Juridical history of France.... 127
Sewell, R. C. On the Law of Sheriff 84
Sewers, Law of.... 99
Seymour, W. D. "The Merchant Shipping Act, 1854."... 112
Shand, C. F. Practice of the Court of Session.... 119
——— Digest of the Court of Sessions Act.... 119
Sharkey, P. B. Practice of Election Committees.... 41
Sharswood, George. Professional Ethics.... 173
——— Commercial Law.... 110

PAGE

Shaw, Digest of Decisions..... 221
Shaw's Scotch House of Lords Reports..... 220
Shaw's Scotch Judiciary Reports..... 221
Shaw's Teind Court Reports..... 221
Shaw. Vermont Reports.....239, 240
Shaw, G. J. Bankers' Cheques, Letters of Credit, and Drafts..... 106
Shaw & McLean's Reports..... 220
Shaw & Weston, Vermont Reports.... 239
Shearman, (T. G.) and Radfield, A.A. Law of Negligence..... 108
Sheil, Rt. Hon. R. L. Speeches..... 52
Shelford, Leonard. Real Property Statutes..... 91
——— Law of Marriage and Divorce..... 85
——— Law of Lunatics and Idiots..... 117
——— Probate, Legacy and Succession Duties..... 97
——— Law of Railways..... 102
——— Law of Mortmain..... 97
——— Insolvent Debtors..... 89
Shepherd, Alabama Reports..... 230
Shepherd, H. I. Law of Elections.. 40
Shepley. Maine Reports..... 233
Sheppard, Furman. Constitutional Text-book..... 157
Sheppard, W. Touchstone of Common Assurances..... 94
Sheridan, R. B. Speeches..... 52
Sheriffs, Coroners, &c......84, 173
Sherwood, T. M. On Private Bills.. 35
Shipman, American Railway Reports. 230
Shipping, Law of..... 112
Shirley, New Hampshire Reports.... 235
Shortt, John. Law of Copyright... 114
Shower's H. of Lords Reports..... 205
——— K. B. Reports..... 208
Sibille, M. Jurisprudence et doctrine en matière d'abordage..... 345
Sicé, F. E. Lois mahométanes..... 382
Sickles, New York Reports..... 236
Sicotte, L. W. Plan cadastral de Montréal..... 378
Siderfin's Reports..... 208
Sieye, Victor. Traité sur l'adultère 319
Silver, J. W. Hand-book for Australia, New Zealand and Fiji..... 125
Simeon, John. Law of Elections.... 39
Simmons, Capt. T. F. Constitution and practice of Courts Martial..... 115
Simonnet, J. Histoire de la saisine héréditaire..... 322
Simons' Reports..... 207
Simons and Stuart's Reports..... 207

PAGE

Simpson, A. H. Law and practice relating to Infants..... 87
Simpson, W. S. Trial of Charles de Reinhard, for murder..... 133
Sincholle, A. De l'inaliénabilité de la dot..... 320
——— Le mariage civil..... 371
Sirey. Les codes annotés..... 306
——— Jurisprudence du conseil d'Etat..... 316
Skinner, Orrin. Issues of American Politics..... 169
Skinner's Reports..... 208
Sladden, William. Common Law Procedure Acts..... 134
——— Registry Laws in Upper Canada..... 134
Slade, Vermont Reports..... 239
Slander and Libel, Law of..... 78
Slavery, Law of..... 160
Smale & Giffard's Reports..... 207
Smedes & Marshall, Mississippi Reports..... 234
Smethurst, J. M. Petitioners against Private Bills..... 36
Smith. King's Bench Reports..... 209
Smith. Maine Reports..... 233
——— New York Reports..... 236, 237
——— Pennsylvania Reports..... 238
——— Wisconsin Reports..... 240
Smith & Bates, American Railway Reports..... 230
Smith & Batty's Reports..... 217
Smith, C. M. Law of Master and Servant..... 87
Smith, E. Fitch. Constitutional and Statutory Law..... 170
Smith, Goldwin. The Empire..... 124
Smith, Judge G. W. Proceedings against..... 244
Smith, H. S. Parliaments of England..... 32
Smith, J. G. Forensic Medicine..... 116
Smith, J. S. Practice of the Court of Chancery..... 81
Smith, James Walter. Legal Forms for Common Use..... 65
——— Law of Contracts..... 107
Smith, J. W. Compendium of Mercantile Law..... 110
——— Proceedings in an Action at law..... 70
——— Manual of Common law 63
——— Manual of Equity jurisprudence..... 32
——— Leading Cases on various branches of the law..... 120

YORK UNIVERSITY LAW LIBRARY

PAGE

Smith, J. W. Law of Real and Personal Property..... 90
——— Law of Public Meetings... 64
——— On Banking..... 64
——— On Master and Servant..... 64
——— On Bills, Cheques and I. O. U's..... 64
——— On Joint Stock Companies..... 64
Smith, (Mary Elizabeth) against Earl Ferrers for Breach of Promise 242
Smith, P. A. Education for the English Bar..... 66
Smith, Philip Vernon. History of the English Institutions..... 25
Smith, Toulmin. The Parish, its obligations and p... 251
——— Removal of Nuisances 116
——— Parliamentary Remembrancer 51
——— Metropolis Local Management Act..... 100
Smith, T. L. Civil and Criminal Laws in the United States..... 173
Smith, Valentin. Du Tribunal de police en Angleterre..... 380
Smyth, John H. Law of Homestead and Exemptions..... 177
Smythe's Reports..... 218
Sneed, Kentucky Decisions..... 232
——— Tennessee Reports..... 239
Snell, E. H. T. Principles of Equity. 82
Snelling, (Richard) and Jones, F. T. General Orders and Statutes of Chancery 132
Snowden's Magistrate's Assistant.... 77
Sociétés 345
Soefve, Lucien. Questions notables.. 298
Soglia, Cardinal. Institutions juris privati ecclesiastici, libri III..... 364
Solidarité 323
Solon, M. V. H. Traité des servitudes réelles..... 325
——— Théorie sur la nullité des conventions..... 331
Sonnier, Edouard de. Les droits politiques dans l'élection..... 280
Sons of the Sires. History of an American Party..... 158
Sorel, Alexandre. Responsabilité des propriétaires de bois et forêts..... 323
Sosthène-Berthelot. Esprit du Notariat 350

PAGE

Soulavie. Décadence de la monarchie française,..... 277
Souquet, J. B. Dictionnaire des temps légaux..... 330
Sourdat, A. Traité général de la responsabilité..... 323
South Australia. Acts and Votes and Proceedings of..... 150
South Carolina Reports.....238, 239
Southard. New Jersey Reports.... 235
Spanish and Mexican Law relating to Mines and Titles of Real Estate in United States..... 188
Sparks, Jared. Correspondence of the American Revolution..... 164
Special Cases..... 209
Speeches in the British Parliament..52–55
Speede, G. T. Criminal Statistics of Bengal 154
Speers, South Carolina Reports...238, 239
Spelman, Sir Henry. Four Terms of the Year..... 66
——— Epistle concerning Tithes..... 245
——— Of the Admiral Jurisdiction 19
——— Of Testaments and Wills..... 96
——— Two discourses 21
——— On Feuds and Tenures 62
Spence, George. Equitable Jurisdiction of the Court of Chancery..... 81
Spencer. Minnesota Reports..... 234
——— New Jersey Reports..... 235
Spilsbury, W. H. Lincoln's Inn..... 66
Spink's Reports..... 212
Spooner, Wisconsin Reports..... 240
Stage-right 114
Stair, James Viscount, Institutions of the Law of Scotland..... 119
Stair's Reports..... 220
Stamp Laws..... 108
Stamp, George. Statute law of England..... 58
Stanhope, Charles, Earl. Rights of Juries defended..... 79
Stanley, Lord. Letters to, on Union of Cape Breton and Nova Scotia... 145
Stansbury, A. J. Trial of Judge Peck 243
Stapleton, J. W. The Great Crime of 1860..... 242
Starkie's Reports 211
Starkie, Thomas. Law of Slander and Libel..... 78
——— Law of Evidence 73
*State and Criminal Trials*133,... 207, 241

PAGE
Statute Law 60, 177
Statutes of England 215–216
——— *Ireland* 219
——— *Scotland* 221
——— *Canada* 141–144
——— *Australia* 149, 150
——— *British Columbia* 147
——— *Newfoundland* 147
——— *New Brunswick* 146
——— *Nova Scotia* 146
——— *P. E. Island* 147
——— *West Indies* 148
——— *India* 154
——— *Cape of Good Hope* 151
——— *United States* 169–170
——— *at Large, and Treaties of the United States* 169
Statuts 303
——— *du Canada* 378
Staunton, Sir G T. Penal Code of China 8
Steer, John. Parish Law 251
Stenographische Verichte 56
——— ——— des Herrenhauses 56
Stephen, Sir George. Principles of Commercial Law 110
——— ——— Digest of County Court Cases 84
Stephen, H. J. Commentaries on the Laws of England 64
——— ——— Pleading in Civil Actions 72
——— ——— Summary of the Criminal Law 74
Stephen, J. F. Criminal Law of England 76
——— ——— Digest of the Law of Evidence 74
Stephen, Thomas. Book of the Constitution 23
Stephen's War in Disguise; or Frauds of the Neutral Flags 13
Stephens, A. J. English Constitution 24
——— ——— Ecclesiastical and Eleemosynary Institutions 250
Sterne, Simon. On Representative Government 32
Steuart, Walter. Laws of the Church of Scotland 252
Stewart, Alabama Reports 230
——— and Porter, Alabama Reports 230
Stewart's Vice-Admiralty Reports (N. Scotia) 224
Stewart, Andrew. American Tariff Question 169
Stiles' Iowa Reports 232
Stirling, Earl. Case of Stirling and Dovan 145
——— ——— Law proceedings, to overpower the 145
Stockton, New Jersey Reports 235
Stokes, Anthony. Constitution of the Colonies in North America and West Indies 122
Stone, William. Benefit Building Societies 88
Stoppage, Law of 111
Storer. (H. R.) and Heard, F. F. Criminal Abortion 172
——— ——— Why not? a book for every Woman 172
Story, U. S. Circuit Reports 227
Story, Joseph. Constitution of the United States 156
——— ——— Commentaire sur la Constitution des Etats-Unis 288
——— ——— On the history of the Law 63
——— ——— Conflict of Laws 2, 107
——— ——— Equity Pleadings 81
——— ——— Equity Jurisprudence. 81
——— ——— Law of Partnership .. 103
——— ——— Law of Bailments 111
——— ——— Law of Promissory Notes 105
——— ——— Law of Bills of Exchange 105
——— ——— Practice of Prize Courts. 20
——— ——— Law of Agency 110
Story, W. W. Law of Contracts 107
——— ——— Law of Sales of Personal Property 92
Strange's Reports 209
Strange, Sir Thomas. Hindu Law ... 152
Straten-Ponthoz, Comte F. Van Der. Propriété des rivières et ruisseaux. 324
Street, Alfred B. Digest of Taxation in the States 178
Strobhart. South Carolina Reports 238, 239
Strong, William. Civil Law in relation to Church Polity 249
Stuart's Reports (L. Canada) 223
——— Vice-Admiralty Reports (L. Canada) 212, 223
Stuart, Milne & Peddie's Reports 221
Stuart, Andrew. Legislature of Lower Canada 127
Stuart, Gilbert. Observations on Public Law 118
Stubbs, Wm. Constitutional History of England 22
——— ——— Select Charters of English Constitutional History 21

YORK UNIVERSITY LIBRARY

PAGE

Style's Reports..... 208
Substitutions (Droit français).... 300, 328
Successions. do. 301, 321, 322
Sugden, Sir E. B. On Sales, Purchases, Mortgages and Leases..... 92
——— —— Of the Law of Property. 92
——— —— Statutes relating to Limitations..... 92
——— Law of Vendors..... 95
——— —— Practical treatise of Powers..... 91
Suisse. Droit public..... 289
Sullivan, (Robert) and Moss, Charles. Commercial Law..... 138
Sullivan, Professor F. S. Constitution and Laws of England..... 23
Summary Convictions..... 137
Summerhays, (W. F.) and Toogood, T. Bills of Costs..... 65
Sumner. U. S. Circuit Reports..... 227
Sumner, Charles. Speeches and Addresses..... 168
Superior Court Practice..... 67
Surety, Law of..... 108
Sutherland, J. C. C. Hindu Law of Adoption..... 151
Swabey's Reports..... 212
——— and Tristram's Reports..... 212
Swabey, M. C. M. Divorce and Matrimonial Causes in England... 86
Swan. Tennessee Reports..... 239
Swanston's Reports..... 206
Sweeny. New York Reports..... 237
Sweet, George. Limited Liability Act and Joint Stock Co. Acts..... 102
Swinton's Reports..... 221
Sydenham, Lord. Memoirs of his Life..... 130
Sydney, W. R. Jurisdiction and practice in Appeals..... 28
Syllabus..... 365
Syllabus. Un commentaire parlementaire du Syllabus..... 365
Syme's Reports..... 221
Symonds, Arthur. Mechanics of Law-making..... 61

Table alphabétique du *Moniteur*..... 286
Table du bulletin du Ministère de l'Intérieur..... 354
Table des Procès-verbaux du Conseil d'Etat, par M. Bousquet..... 305
Tables de la Revue de législation..... 352
Talandier. Nouveau traité des absents..... 318
——— Traité de l'appel en matière civile..... 331

PAGE

Talbot, J. C. Forfar Case..... 44
Talbot, Cases temp..... 206
Tambour, Jules. Des voies d'exécution..... 264
Tamlyn's Reports..... 207
Tamlyn, John. Law of Evidence in Chancery..... 86
Tancred, H. W. Origin of Representation in England..... 32
Taney's Decisions. U. S. Circuit Court Reports..... 228
Tanner, Indiana Reports..... 232
Tanski, J. Voyage autour de la Chambre des Députés..... 285
Taparelli d'Azeglio, le R. P. Essai théorique de droit naturel basé sur les faits..... 266
Tapping, Thomas. Statutes to regulate Mines..... 114
——— Writ of Mandamus..... 79
Tardieu. Etude médico-légale sur les attentats aux mœurs..... 340
——— Etude médico-légale sur l'avortement..... 340
——— Etude médico-légale sur la pendaison, la strangulation et la suffocation..... 340
——— Etude médico-légale et clinique sur l'empoisonnement.... 340
Tardif, A. Pensions civiles..... 362
Tartarin, Ed. Traité de l'occupation 324
Taschereau, H. E. Le Code de procédure civile du Bas-Canada..... 376
——— Criminal Law of Canada..... 137
Tasmania. Statutes, Journals and Statistics..... 150
Taulier, J. F. Théorie raisonnée du Code civil..... 311
Taunton's Reports..... 210
Tax, Income and Stamp..... 108, 109
Tax, Excise, &c..... 177, 178
Tax, Land..... 98
Tayler, George. Consolidation Acts of 1845 and 1847..... 101
Tayler, W. J. English and Scotch Laws on Contracts..... 85
Taylor's Reports (Canadian)..... 222
Taylor, Alfred S. Medical Jurisprudence..... 116
Taylor, Arthur. The Glory of Regality..... 26
Taylor, Edgar. Book of Rights..... 21
Taylor, Henry. Union of the two Canadas..... 129
Taylor, Hugh. Justice of the Peace. 137

PAGE

Taylor, J. N. Law of Landlord and Tenant..... 174
Taylor, J P. Law of Evidence..... 73
Taylor, T. W. Titles to Estates..... 139
———— Statutes and Orders of Chancery for Upper Canada.... 132
———— Commentaries on Equity, Jurisprudence..... 133
Teed, John. Report of the Case of.. 135
Telegraphie..... 357
Telegraphy, Laws of..... 103
Tellkampf, J. L. Essays on Law Reform..... 5
Tempier, P. J. De la reconvention. 264
Tennessee Reports..... 239
Tennessee, Laws of the State..... 199
Tenure seigneuriale en Canada..... 377
Tenure seigneuriale. Seigniorial Tenure..... 140
Tenures, Laws of..... 90
Terrasson, A. Histoire de la jurisprudence romaine..... 260
Terrell and Walker, Texas Reports... 239
Tessereau, A. Histoire de la Grande Chancellerie de France..... 269
Tessier, H. Traité de la dot..... 320
———— Questions sur la dot..... 320
Testaments, (droit français) 300, 301, ... 321, 322
Tétot. Répertoire des Traités..... 272
Teulet, A. F. Les codes de la République française..... 310
Teulet, D'Auvilliers et Sulpicy. Les Codes français annotés..... 307
Teulet et Chamberlin. Journal des tribunaux de commerce..... 344
———— Répertoire alphabétique de jurisprudence commerciale..... 344
Texas. Laws of the State..... 199
Texas Reports..... 239
Thaumassière, Gaspard Thaumas de la. Nouveaux commentaires sur les coutumes de Berri..... 297
Théâtre, Code du..... 362
Theiner, le R. P. Auguste. Histoire des deux Concordats..... 366
———— Affaires religieuses de la France (1790-1800) 366
Thémis, ou bibliothèque du jurisconsulte..... 351
Theobald, H. S. Construction of Wills..... 97
Théodosiadès. Essai sur la non-rétroactivité des lois..... 317
Thévenot d'Essaule, M. Dictionnaire du Digeste..... 262

PAGE

Thévenot d'Essaule. Traité des substitutions fidéicommissaires 301
Thibault, J. A. Traité des criées.... 301
Thiercelin, H. Principes du droit.. 255
———— Essai de littérature du droit..... 255
Thierry. Histoire du Tiers-Etat..... 277
Thiersch, H. W. J. Christian Commonwealth..... 249
Thom, W. J Book of the Court..... 26
Thom's British Directory and Official hand-book..... 27
Thomas, E. C. Leading Cases in Constitutional Law..... 26
Thomas, J. P. Right of restraining the publication of judicial proceedings..... 121
Thomassin, le R. P. Louis. Dictionnaire de discipline ecclésiastique... 367
Thomine-Desmazures. Commentaire sur le Code de procédure civile..... 332
Thompson, California Reports..... 231
Thompson, A. W. Law of the Farm 98
Thompson, J. H. Church and State in the United States..... 248
Thompson, R. W. The Papacy and Civil Power..... 248
Thomson's Reports, (Nova Scotia).. 224
Thomson, Charles. Mines of New Spain..... 114
Thomson, H. B. Laws of War, affecting Commerce and Shipping..... 19
Thomson, Richard. Essay on the Magna Charta..... 22
Thornton. Notes of Cases..... 212
Thornton, J. B. Conveyancing, Testamentary and Registry Laws. 174
Thring, Sir Henry. Practice of Joint Stock Companies..... 101
Thring, T. The Land Drainage Act, 1861..... 99
———— Criminal Law of the Navy..... 115
Throop, N. H. Validity of Verbal Agreements..... 83
Thulliez. Etude sur la propriete littéraire 361
Thurston, Judge B., Trial of..... 243
Tichborne Trial, Report of the..... 242
———— Charge of Sir A. Cockburn..... 242
Tidd, Wm. Courts of King's Bench and Common Pleas..... 67
Tidswell, (R.T.) and Little, R.D.M. Evidence in Cases of Divorce..... 86
Tiers-Etat..... 277
Tiffany, Joel. On Government..... 170

YORK UNIVERSITY LAW LIBRARY

PAGE

Tiffany. New York Reports..... 236
Tiffany's Digest of N. Y. Court of Appeal..... 237
Tileston, E. G. Administrations of the United States..... 166
Tilsley, Hugh. On the Stamp Laws..... 108
Timberland, Ebenezer. Proceedings of the House of Lords from the Restoration..... 49
Timour the Great, Institutes of..... 8
Tissot, J. Le droit pénal..... 356
——— Principes du droit public... 277
——— La folie..... 341
——— Le mariage, la séparation et le divorce..... 319
Tithes..... 245
Tithes in London. History of..... 246
Title, Registration of.....93, 139
Tobey. Rhode Island Reports..... 238
Tocqueville, A. de. Democracy in America..... 159
Todd, Alfred. Private Bill practice. 36
Todd, Alpheus. Practice and Privileges of Parliament..... 38
——— Parliamentary Government in England..... 24
Todd, Hugh. Answer to a Pamphlet intituled: Case of the Curate of Penrith..... 251
Tolhausen, Alexander. Patent Laws of various countries..... 7
Toller, Sir Samuel. On Executors... 97
Tolls, Law of..... 99
Tolluire et Boulet. Nouveau dictionnaire des termes de droit..... 314
Tomkins, (F. J.), and Jencken, H. D. Modern Roman Law..... 10
Tomlins, Sir T. Law Dictionary..... 58
——— Evidence before Election Committees..... 44
Toronto, City of. By-Laws..... 139
Torrens, R. R. Registration of Titles in South Australia..... 160
Torrens, Robert. Commercial and Colonial Policy..... 124
Torts, Law of.....78, 229
Tothill's Reports..... 206
Toubeau, Jean. Les Institutes du droit consulaire..... 273
Toullier, M. C. B. M. Droit civil français..... 307
Toulza, Etienne de. De l'administration des communes en France... 353
Toussaint, C. J. Code de la propriété..... 324
Toussaint, G. Code des préséances.. 362

PAGE

Toussaint, V. Code manuel des armateurs..... 344
Towle, N. C. Constitution of the United States..... 158
Townley, Adam. On the Sacerdotal Tythe..... 246
Townsend, W. C. Memoirs of the House of Commons..... 48
Townshend, John. Slander and Libel..... 78
Townshend, H. Proceedings of the Four last Parliaments of Queen Elizabeth..... 48
Trade Unions, Law of..... 88
Trade Marks, Law of.....114, 229
Traill, T. S. Medical Jurisprudence..... 116
Traité de commerce entre la France et l'Angleterre..... 274
Traité de Washington..... 271
Traité des transactions..... 322
Traité (le) de Paris du 30 mars..... 271
Traités (droit international).....269, 272
Traités de Commerce..... 274
Traités, Proclamations, Actes impériaux concernant le Canada..... 372
Traités, Conventions concernant l'Autriche et l'Italie..... 271
Transactions (droit français)..... 322
Transcription hypothécaire..... 329
Transport par eau et par terre....359, 360
Travaux publics..... 356, 357
Treadway, South Carolina Reports.. 238
Treasury Report of the Secretary of the United States..... 184
Treaties, Collection of..... 16
Trébuchet, Adolphe. Jurisprudence de la médecine..... 340
Tremenneere, H. S. Constitution of the United States..... 157
Tremoulet, M. Le régime hypothécaire et le sens commun..... 329
Trencart. De l'indignité..... 322
Trény, P. Code-formulaire électoral politique..... 280
Trespass, Law of..... 99
Trevor, George. Convocations of the two Provinces..... 249
Trials, Canadian..... 133
Trinidad. Laws of..... 149
Tripier, Louis. Bulletin de la législation française..... 314
——— Les codes français... 306
Trolley, M. A. Traité de la hiérarchie administrative..... 353
Trollope, T. A. The Papal Conclaves..... 247

PAGE

Troplong. De l'influence du christianisme sur le droit civil des Romains..... 264
——— Le droit civil expliqué... 307
Troubat, F. J. Law of Limited Partnership..... 176
Trower, C. F. Law of Debtor and Creditor 89
Truman. American Railway Reports 230
Trusts, Charitable..... 98
Trusts and Trustees..... 93, 94
Truy, P. Nouveau manuel complet de police..... 339
Tudor, O. D. Statutes of the Jurisdiction of Equity..... 82
——— Law of Charitable Trusts..... 98
——— Mercantile and Maritime Law..... 18, 110
——— Real Property..... 91
Turkey. Treaties with..... 17
——— Rights of the Latin Churches in 17
Turner and Russell's Reports..... 206
Turnpikes, Law of..... 99
Turpault. De la garantie contre l'éviction..... 327
Tuson, E. W. A. British Consul's Manual..... 20
Tutelle..... 300, 318, 319
Tuttle, California Reports..... 231
Twiss, Travers. The Law of Nations 11
——— Letters Apostolic of P. Pius IX..... 248
——— On Treaty Engagements..... 16
Tyler, John. Seven Decades of the Union 166
Tyler, R. H. Law of Infancy..... 87
——— Law of Boundaries and Fences 18
——— Law of Usury..... 105
——— Law of Fixtures..... 99
Tyrrwhitt's Reports..... 211
Tyrwhitt and Granger's Reports..... 211

Uebersicht der Geschafts Thatigkeit. 16
Ultra Vires, Law of 101, 102
Uniforms to be worn by the Queen's Household..... 27
——— by Her Majesty's Civil Servants..... 27
United States Courts Practice..... 172
United States Reports and Digests. 226-240
United States Treaties and Conventions..... 16
——— Official Register..... 161

PAGE

United States. Digest of Decisions of the Courts..... 226
——— Consular System; Ship-owners and Masters in their Consular transactions..... 20
——— State Trials of..... 242
Upper Canada. Statutes, Journals, &c.....131, 142
———*Provincial History and Law*.....128—144
———K. B. and Q. B. Reports 222
———Law Journal..... 222
———Jurist 222
———Law List..... 123
———Gazette..... 143
———Contested Elections.... 44
———Report of a Committee on Grievances of 129
Upton, F. H. Law of Nations..... 19
Urling, R. D. Office of Trustee...64, 94
Urling, R. W. Law of Patents in Foreign Countries..... 7
Usages and Customs..... 63
Uses, Law of 91, 93
Usufruit..... 325
Usure..... 330
Usury, Law of.....104, 105

Vaizey, J. S. Acts to amend the Law of Property..... 91
Valette, M. De l'effet ordinaire de l'inscription 329
Valette, Ph. Mécanisme des grands pouvoirs de l'Etat..... 276
Valframbert, Ch. Régime municipal de l'Angleterre..... 288
Valfrey, J. Histoire du traité de Francfort..... 272
Valin. Commentaire sur l'ordonnance de la marine..... 274
Vallée, Oscar. De l'éloquence judiciaire au XVIIe siècle..... 259
Valois, M. de. Dissertations sur les amphyctyons 257
Valserres, Jacques de. Manuel de droit rural et d'économie agricole. 348
Valuy, le R. P. B. Le gouvernement des communautés religieuses..... 370
Van Bemmelen, P. La peine et la peine de mort..... 337
———Projet de loi sur l'abolition de la peine de mort..... 337
Van Buren, Martin. Origin and course of Political Parties..... 166
Van der Keessel, D. G. Laws of Holland and Zeeland..... 8

YORK UNIVERSITY LAW LIBRARY

PAGE

Van der Linden, Johannes. Institutes of the Laws of Holland..... 8
Van Leeuwen, Simon. Roman-Dutch Law..... 8
Van Santvoord, George. Lives and judicial services of the Chief Justices of the United States..... 168
Van Wetter. Du droit d'accroissement entre co-légataires... 321
Vareilles-Sommières, G. de. L'hypothèque judiciaire..... 329
Varnum, Joseph B. Seat of Government of the United States..... . 163
Vasserot, Chs. Nouveau manuel complet des Exports..... 331
Vattel, D. Law of Nations..... 11
——— ——— Le droit des Gens..... 266
Vaucher, J. Des polices d'assurances maritimes 347
Vaugeois, Albert. De la distinction des biens..... 324
Vaughan's Reports..... 210
Vazeille, F. A. Traité du mariage, de la puissance maritale et de la puissance paternelle..... 319
——— Traité des prescriptions..... 330
——— Commentaires du Code sur les successions, donations et testaments..... 322
Veazey. Vermont Reports..... 240
Venant, A. Code de la veuve..... 321
Vendors and Purchasers.....95, 96
Ventris' Reports..... 208
Verbal Agreements..... 83
Verdier, Fernand. Transcription hypothécaire..... 329
Verdière. Du bénéfice d'inventaire. 322
Vermont. Law, Statutes, Journals, Documents, &c., of the State....199, 200
Vermont Reports.....239, 240
Vernet, Prosper. De la quotité disponible..... 321
Verney Papers..... 49
Vernon & Scriven's Reports..... 217
Vernon's Reports..... 206
Vertot, l'abbé. Mémoire sur l'origine des lois Saliques..... 292
Vesey, Sen. & Belt's Supp..... 206
Vesey, jr., Reports..... 206
Vesey & Beames' Reports..... 206
Viaud, I. De la puissance maritale..... . 318
Vibert, Georges. Le contrat d'assurance sur la vie..... 347
Vices rédhibitoires..... 327
Victoria. Votes and Proceedings of.. 149

PAGE

Vilain, Jules. Guide des conseils de prud'hommes..... 361
Villoy. Des actes de l'interdit..... 319
Vincens, Emile. Des sociétés par actions..... 345
——— Législation commerciale et examen du code de commerce..... 342
Viner, Charles. Abridgment of Law and Equity, with Supplement..... 59
Vinet, A. Liberté religieuse et questions ecclésiastiques.. 371
Vingtain, Léon. De la liberté de la presse..... 337
Vinnius, Arnoldus. Commentarius institutionum imperialium... 9
Violence. (droit français)..... 302
Virgin. Maine Reports..... 233
——— Digest of Maine Reports... 233
Virginia, Statutes, Journals and Documents of the State..... 200
Virginia Reports..... 240
Vivien. Etudes administratives..... 352
Voet, Johannes. Commentarius ad Pandectas..... 9
Voiric.....302, 358
Voisinage 325, 326
Voluntary Assignments..... 175
Vraye, M. L'agriculture et la propriété foncière..... 356
Vroom, New Jersey Reports..... 235
Vuillaume, F. Commentaire analytique du Code Napoléon..... 309

Waddilove, Alfred. Digest of cases in the Court of Arches 251
Wagers, Law of..... 78
Walford, J. G. Laws of the Customs 109
Walkem, R. T. Execution and revocation of Wills..... 133
——— Married Women's Property Acts of Ontario..... 133
Walker, Michigan Reports..... 234
——— Mississippi Reports..... 234
——— Texas Reports.. 239
Walker. Collection complète des Lois, Edits, &c..... 313
Walker, F. A. The Indian Question 161
Walker, J. Douglas. On Banking Law 106
Walker, J. M. Theory of the Common Law 64
Walker, Timothy. Introduction to American Law..... 171
Wallace. U. S. Supreme C. Reports. 227
——— U. S. Circuit Court Reports 228

PAGE

Wallace, J. W. The Reporters, chronologically arranged..... 120, 205
Wallis' Reports..... 317
Wallon, Jean. Le clergé de 89..... 369
Wallon, H. Histoire de l'esclavage dans l'antiquité..... 267
Walsh, Sir John. Reform Act of 1832 33
Walter, Ferdinand. Histoire du droit criminel chez les romains.... 260
Waltheri, J. L. Lexicon diplomaticum 269
War Office List..... 27
Ward, Robert. Belligerent and Neutral Powers..... 17
Warden, Ohio Reports..... 237
Warden, D. B. Consular establishments 20
Warrants, Law of..... 174
Warren, Samuel. Parliamentary Election Law..... 40
——— Election Committees 41
——— Letter to the Queen on a late Court-Martial 115
——— Law Studies..... 2, 3
——— Duties of Attornies..... 66
Warren Hastings. Speeches in the Trial of..... 51
Washburn's Digest of N. Y. Supreme Court Reports..... 237
——— Digest of Vermont Reports..... 240
——— Vermont Reports..... 239
Washburn, E. Law of Easements... 177
——— Law of Real Property.. 174
Washington. U. S. Circuit Reports... 228
Washington Territory Reports..... 240
Washington Treaty..... 15
——— The Argument at Geneva..... 14
Washington, Traité de..... 271
Washington, George. The Writings of..... 164
Water Rights..... 18
Watercourse, Pollution of..... 117
Waterman, T. W. Set-off, Recoupment and Counter-Claim.. 70
——— American Chancery Digest..... 171, 226
Watkins, C. Law of Descents..... 93
——— Principles of Conveyancing..... 94
Watson, W. H. Law of Arbitration and Awards..... 88
——— Practical Compendium of Equity..... 82
——— On the Office of Sheriff..... 84

PAGE

Watson, S. J. Constitutional History of Canada..... 130
Watteville. Législation charitable.. 357
Weatherly, Edward. Probates, Administrations, &c..... 97
Webb, Reports..... 232
Webb and Duval, Texas Reports.... 230
Webb, E. F. Railroad Laws of Maine 174
Webb, Locock. Supreme Court of Judicature and H. of Lords Appeals 69
Webster, Thomas. Letters Patent for Inventions..... 113
Webster, Daniel. Life and Works.. 167
——— Memorial of..... 167
Webster, Edward. Parliamentary Costs..... 36
Weekly Reporter..... 215
Weigall, J. C. E. Practice of the Court of Chancery..... 80
Weiss, Seigfried. Code de droit maritime international..... 272
Wellington, Duke of. Speeches in Parliament..... 53
Wells, J. C. On questions of law and fact..... 80
Wells' Every Man his own Lawyer.. 176
Welsby, Hurlstone and Gordon's Reports..... 211
Welsh's Reports..... 218
Wendell, New York Reports..... 236
Wendt, Ernst Emil. Papers on Maritime Legislation..... 17
West's Reports..... 205–206
West Virginia Reports..... 240
West Indies..... 148
——— Papers relative to..... 148
West-Looe Case..... 213
West, Edward. Practice of Extents. 70
West, Richard. Origin and Manner of creating Peers..... 29
Westbury, Lord Chancellor. Speech on the Revision of the Law..... 60
Western, T. G. Constitution and Laws of England..... 24
Westlake, John. Private International Law,..... 12
Westoby, W. A. S. Législation anglaise à l'usage des étrangers. 389
——— ——— Laws of Belgium which affect British subjects..... 7
——— View of the Constitution..... 55
Weston, Vermont Reports..... 239
Wharton, Francis. On the Conflict of Laws..... 13
——— Precedents of Indictments and Pleas..... 172

PAGE

Wharton, Francis. Law of Homicide 172
———Law of Agency and Agents 111
———Criminal Law of the United States 172
———On the Law of Negligence 108
———Law of Evidence in Civil Issues 74
———and Stillé, A. Medical Jurisprudence 116
Wharton, G. F. Legal Maxims 2
Wharton, J. J. S. Law Lexicon 59
———Manual for Articled Clerks 66
———Principles of Conveyancing 94
Wheaton. U. S. Supreme C. Reports 227
Wheaton, Henry. Law of Nations. 13
———Elements of International Law 13
Wheeler, N. York Reports 237
Wheeler, H. G. History of Congress 163
Wheeler, J. D. American Common Law Cases 173, 226
——— Law of Slavery 160
Wheelock. Texas Reports 239
White, J. M. Collection of Laws, Charters and Local Ordinances 123
White, (F. T.) and Tudor, O. D. Leading Cases in Equity 82
Whitelocke's Notes upon King's Writ for choosing Members of Parliament 21
Whiteside, James. Life and Death of the Irish Parliament 51
Whiting, Wm. War Powers 178
Whitley, John. Ontario Cabinet Lawyer 133
Whitman, C. S. Patent Laws 175
——— Patent Cases 175, 230
Whitney, T. R. Defence of the American Policy 157
Whittelsey. Missouri Reports 234
Whitworth, John. Equity Precedents 82
Wight, Alexander. Rise and Progress of Parliament 32, 41
Wight, J. Mornings at Bow Street. 243
Wightwick's Reports 211
Wigram, Sir James. Interpretation of Wills 96
——— Law of Discovery 83
Wildman, Richard. International Law 11
Wilkinson, J. J. Action of Replevin 71
Wilkinson, Robert. The Representation of the People Act 33

PAGE

Wilks, S. C. Laws of Banns 86
Will, J. S. Referees' Courts in Parliament 36
Willcock, J. W. Laws of the Medical Profession 116
——— The office of Constable 77
Willes' Reports 210
Williams, Vermont Reports 240
Williams, Sir E. V. Law of Executors 97
Williams, Joshua. Law of Real Property 90
——— Lawyersand Law Reform 63
——— Power of an Executor to sell Real Estate 96
——— On Real Assets 96
Williams, (R. G.), and Bruce, G. High Court of Admiralty 20
Williams, R. V. and W. V. Law and Practice of Bankruptcy 90
Williams, Watkin. Pleading in Civil Actions 72
Willis, Anson. Outlines of the United States Government 158
Willis, Browne. Notitia Parliamentaria 31, 51
Willis, W. D. Simony; its history and effects 250
Willmore, (G.) and Beedell, E. Mercantile and Maritime Guide 112
Willock, J. W. & A. The Ocean, the River, and the Shore 18
Wills, Law of 96, 97, 133
Wills, Thomas. Municipal Institutions of Ontario 136
Wills, William. Rationale of Circumstantial Evidence 74
——— Principles of Circumstantial Evidence 74
Wilmot's Notes and Opinions 209
Wilmot, Sir J. E. Digest of the Law of Burglary 74
Wilson's Chancery Reports 206
——— – King's Bench Reports 209
——— Equity Exchequer Reports. 211
——— and Shaw's Reports 220
Wilson, Adam. Constable's Guide. 137
Wilson, Arthur. Judicature Acts 69
Wilson, Henry. Rise and Fall of Slavery 160
Wilson, H. H. Glossary of Judicial and Revenue Terms 152
Wilson, O. M. Digest of Parliamentary Law 38
Winch's Reports 210

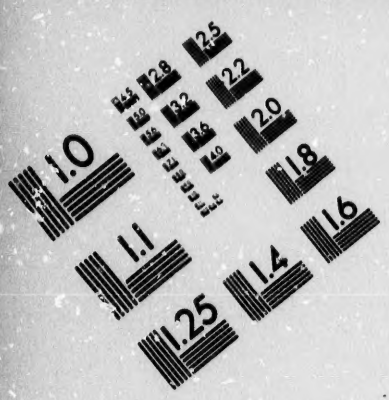

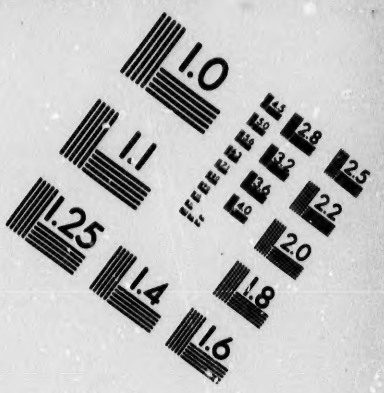

IMAGE EVALUATION TEST TARGET (MT-3)

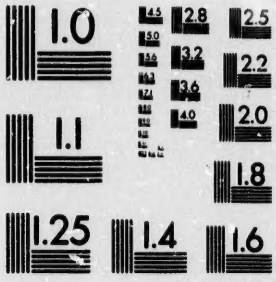

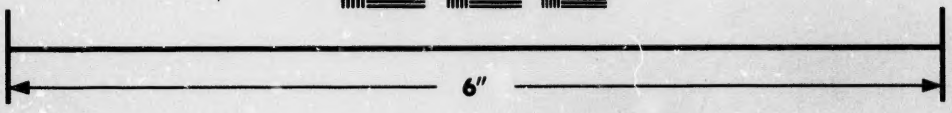

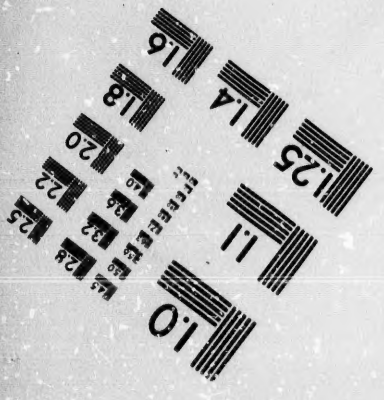

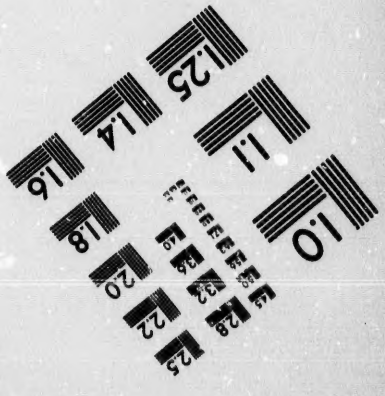

Photographic Sciences Corporation

23 WEST MAIN STREET
WEBSTER, N.Y. 14580
(716) 872-4503

PAGE

Windham, (W.,) and Huskisson, W., Speeches of..... 52
Wines, E. C. Laws of the Ancient Hebrews..... 245
Winslow, Forbes. Plea of Insanity in Criminal Cases..... 117
Winslow, L. S. Manual of Lunacy. 118
Winthrop, R. C. Addresses and Speeches..... 167
Wirt, William. Letters of the British Spy..... 168
Wisconsin Law, Statutes, Journals, Documents, &c., of the State....200, 201
Wisconsin Reports..... 240
Wise, Edward. Law relating to Riots..... 78
Withrow, Iowa Reports..... 232
Wolferstan, F. S. P. Law of Election Petitions..... 41
———— & Bristow's Reports..... 214
———— & Dewe's Reports..... 214
Wolford, G. Laws of Fire, Inland Navigation, Marine, and Life Casualty Insurance..... 177
Woman's Lawyer..... 86
Wood, H. G. Law of Nuisances... 99
———— Master and Servant... 87
Wood, S. G. Registration of Titles..... 139
Wood, William. Plea of Insanity, and Criminal Lunatics..... 117
Woodbury, Levi. Writings of..... 168
Woodbury & Minot. United States Circuit Reports..... 227
Woodcock, H. I. Laws of the British Colonies..... 148
Wooddesson, Richard. Lectures on the Laws of England..... 65
Woodfall. Law of Landlord and Tenant..... 98
Woods. U. S. Circuit Reports..... 228
Woolrych, H. W. Treatise of Legal Time..... 66
———— Law of Rights of Common..... 98
———— Of the Law of Waters..... 18
———— Law of Sewers.... 99
———— Game Laws..... 84
———— Laws of Ways, Turnpike Roads and Tolls..... 99
———— Law of Party-walls and Fences..... 98
Woolsey, Theodore D. Study of International Law..... 12
Wordsworth, Charles. Law of Joint Stock Companies..... 101

PAGE

Wordsworth, Charles. Railway, Canal, Water Dock, Gas, and other Companies..... 101
Wordsworth, C. F. F. Law and Practice of Elections..... 40
———— Digest of all the Election Reports.....44, 204
Worthington, George. General precedents for Wills..... 96
Wotherspoon, Ivan. Insolvent Act of 1875..... 138
Wright. Pennsylvania Reports..... 238
Wright, Alexander. Rise and progress of Parliament..... 22
Wright, Martin. Law of Tenures.... 62
Wright, R. S. Law of Criminal Conspiracies and Agreements. ... 78
Wrongs, Law of..... 78
Wrongs and Rights of a Traveller... 134
Wynn, C. W. W. House of Commons in of Breach of Privilege cases 36
Wynne, Edward. Eunomus, or Constitution of England..... 25
Wyvekens, H. Code des lois en vigueur en Belgique..... 289
Wyvill, Rev. Christopher. Political Papers..... 30

Year Books..... 207
Yelverton's Reports..... 208
Yerger. Tennessee Reports..... 239
Yool, G. V. Waste, Nuisance and Trespass..... 99
York *Gazette*..... 143
York County, Minutes, Reports and By-Laws of the..... 136
York, Ontario and Peel, United Counties. Minutes, &c..... 136
York and Peel, Existing By-Laws... 137
York and Peel. United Counties Minutes, &c..... 136
Yorke, Charles. Law of Forfeiture for High Treason..... 120
Young. Minnesota Reports..... 234
Young, A. W. Science of Government..... 159
———— The American Statesman..... 159
Young, Geo. Letters on the Treaties with France and America..... 145
———— Letters on Responsible Government..... 128
Young, Frederick. Imperial Federation..... 124
Younge's Reports..... 211

PAGE

Younge and Collyer's Reports. Vice-Chancellor's Court..... 207
——— Exchequer Reports..... 211
——— and Jervis' Reports..... 211

Zabriskie, New Jersey Reports..... 235
Zabriskie, Jas. C. Public Land Laws of the United States..... 184
Zachariæ. Cours de droit civil français..... 309
Zanole. Manuel du créancier hypothécaire..... 328
Zézas. Législation russe ancienne et moderne..... 381
——— Législation d'Angleterre..... 380
Zimmerm. Traité des actions..... 265
Zoroastre, Confucius et Mahomet..... 256
Zulueta, Pedro De. Trial of, on a charge of Slave Trading..... 242